

**IN THE UNITED STATES DISTRICT COURT
FOR THE DISTRICT OF NEW MEXICO**

STATE OF NEW MEXICO *ex rel.*
State Engineer,

Plaintiff,
v.

ROMAN ARAGON, *et al.*,

Defendants.

Case 6:69-cv-07941-BB

69cv07941-BB

RIO CHAMA STREAM SYSTEM

Section 7: Rito de Tierra Amarilla
Document 6599 Filed 03/06/2007 Page 1 of 7

Subfile No(s).

CHTA-003-0053

CHTA-004-0027B

CHTA-004-0028

ORDER GRANTING DEFAULT JUDGMENT

THIS MATTER is before the Court upon the motion by the plaintiff, State of New Mexico, *ex rel.*, State Engineer's February 1, 2007 Motion for Default Judgment (Docket No. 8543). The Court, being fully advised, finds that the State's motion is well-taken and should be GRANTED.

The Court, being fully advised, finds:

1. The Court has jurisdiction of the parties and the subject matter herein.
2. The defendants named below have been legally served with process or have waived service of summons.
3. The defendants named below have failed to appear, answer, or otherwise defend in this cause, and are adjudged to be in default.
4. The State Engineer's hydrographic survey and report of the Rio Chama Stream System, Section 7, Rito de Tierra Amarilla (January 12, 2001) relating to the defendants' water rights have been introduced into the record, and the same are hereby incorporated and made a part of this order.
5. The water rights of the defendants named below in the above-styled and captioned cause are as follows:

384258

SD 0430-100

ESTATE OF MANUELITA U. ABEYTA

Subfile No.: CHTA-003-0053

A. IRRIGATION (Surface Water Only)

Office of the State Engineer Files No(s) None

Priority: Reserved for future determination by court order entered November 19, 2002.

Source of Water: Surface water of the Rito de Tierra Amarilla, a tributary of the Rio Chama.

Purpose of Use: IRRIGATION

Case 0:09-cv-07941-BB Document 8599 Filed 03/06/2007 Page 2 of 7

Point of Diversion:

Ditch: TIERRA AMARILLA COMMUNITY DITCH

Location: X= 1,557,188 feet Y= 2,064,714 feet

New Mexico State Plane Coordinate System, Central Zone, NAD 1983

Location and Amount of Irrigated Acreage:

Within the Tierra Amarilla Grant

0.4 acres

Total

0.4 acres

As shown on the attached revised Hydrographic Survey Map for Subfile No.: CHTA-003-0053

Amount of Water: Reserved for future determination by court order entered November 19, 2002.

HOPE U. MARTINEZ
JUAN I. MARTINEZ

Subfile No.: CHTA-004-0027B

A. IRRIGATION (Surface Water Only)

Subject
Water
Right
→

Office of the State Engineer Files No(s) 0430

Priority: Reserved for future determination by court order entered November 19, 2002.

Source of Water: Surface water of the Rito de Tierra Amarilla, a tributary of the Rio Chama.

Purpose of Use: IRRIGATION Case 6:69-cv-07941-BB Document 8599 Filed 03/06/2007 Page 3 of 7

Point of Diversion:

Ditch: TIERRA AMARILLA COMMUNITY DITCH

Location: X= 1,557,188 feet Y= 2,064,714 feet

New Mexico State Plane Coordinate System, Central Zone, NAD 1983

Location and Amount of Irrigated Acreage:

Within the Tierra Amarilla Grant	6.8 acres
Total	6.8 acres

As shown on the attached revised Hydrographic Survey Map for Subfile No.: CHTA-004-0027B

Amount of Water: Reserved for future determination by court order entered November 19, 2002.

TRACY T. HOWELL
VIRGINIA MCDERMOTT

Subfile No.: CHTA-004-0028

A. IRRIGATION (Surface Water Only)

Office of the State Engineer Files No(s) 0430

Priority: Reserved for future determination by court order entered November 19, 2002.

Source of Water: Surface water of the Rito de Tierra Amarilla, a tributary of the Rio Chama.

Purpose of Use: IRRIGATION Case 6:69-cv-07941-BB Document 8599 Filed 03/06/2007 Page 4 of 7

Point of Diversion:

Ditch: TIERRA AMARILLA COMMUNITY DITCH

Location: X= 1,557,188 feet Y= 2,064,714 feet

New Mexico State Plane Coordinate System, Central Zone, NAD 1983

Location and Amount of Irrigated Acreage:

Within the Tierra Amarilla Grant	0.7 acres
Total	0.7 acres

As shown on the 2001 Hydrographic Survey Map CHTA- 4.

Amount of Water: Reserved for future determination by court order entered November 19, 2002.

IT IS, THEREFORE, ORDERED that the above-named defendants be and hereby are, adjudicated to have the water rights set out hereinabove, subject to the right of any other water rights claimant with standing to object prior to the entry of a final decree.

IT IS FURTHER ORDERED that the defendants, his or her successors, representatives, heirs and assigns, are enjoined from any diversion or use of the public surface waters of the Rio Chama Stream System, Section 7, except in strict accordance with the rights set forth herein or in other orders of the Court.

Bruce D. Black
BRUCE D. BLACK
UNITED STATES DISTRICT JUDGE

Recommended for approval:

Vickie L. Gubin
SPECIAL MASTER

Case 6:69-cv-07941-BB Document 8599 Filed 03/06/2007 Page 5 of 7

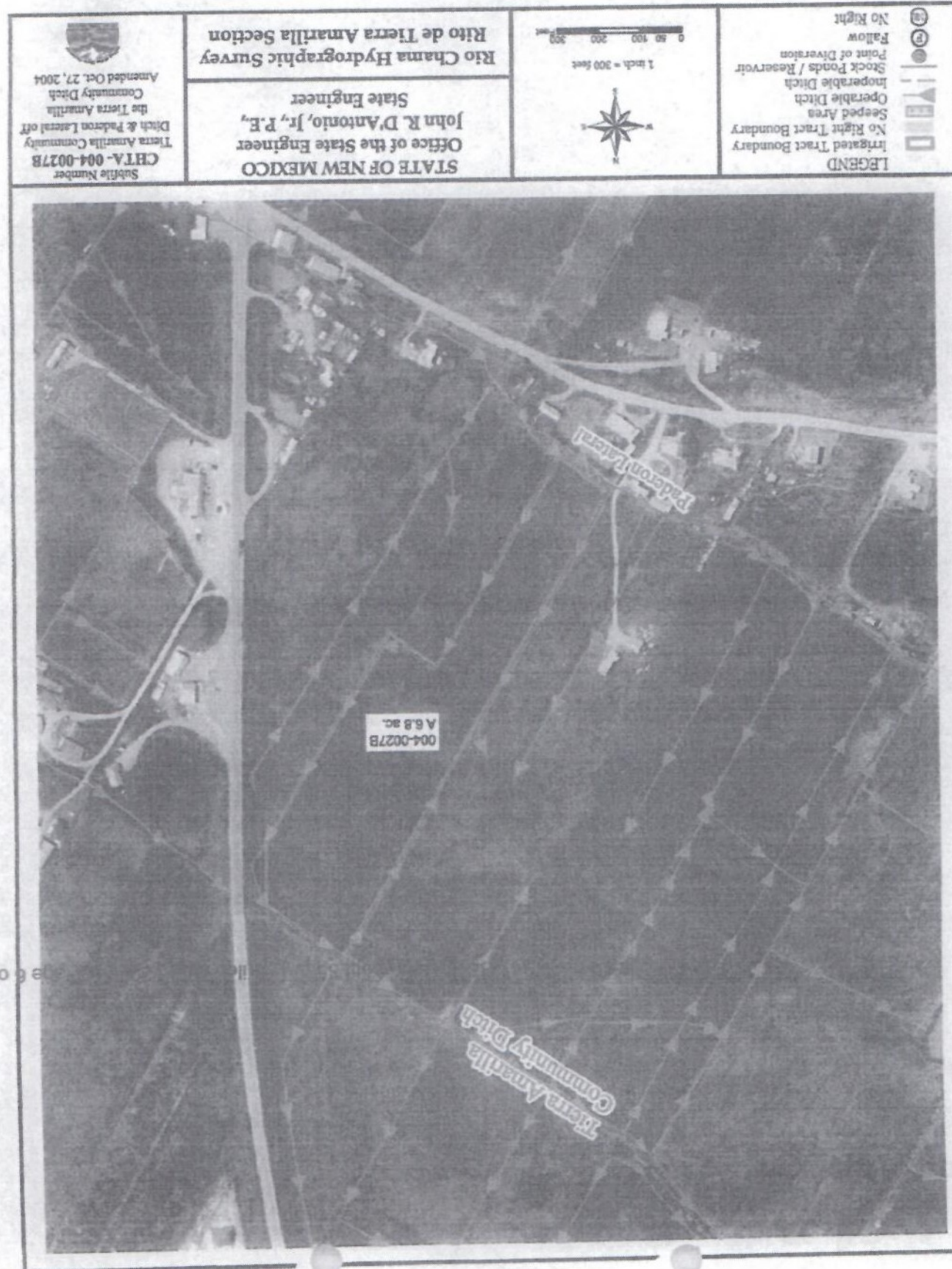



<p>LEGEND</p> <ul style="list-style-type: none"> Irrigated Tract Boundary No Right Tract Boundary Seeped Area Operable Ditch Inoperable Ditch Stock Ponds / Reservoir Point of Diversion Fallow No Right	<p style="text-align: center;"></p> <p style="text-align: center;">1 inch = 200 feet</p> <p style="text-align: center;"></p>	<p style="text-align: center;">STATE OF NEW MEXICO Office of the State Engineer, John R. D'Antonio, Jr., P.E., State Engineer</p> <hr/> <p style="text-align: center;">Rio Chama Hydrographic Survey Rito de Tierra Amarilla Section</p>	<p>Subfile Number CHTA 003-0053 Paderon Lateral off the Tierra Amarilla Community Ditch AMENDED September 17, 2004</p> <p style="text-align: center;"></p>
---	--	---	--