

Franklin 45.73 ac Holland MO
Pemiscot County, Missouri, 45.73 AC +/-



Kurt Hollenberg
P: 800-895-4430

www.MissouriLandAndHome.com

3600 I-70 Dr SE, Columbia, MO, 65201



The information contained herein was obtained from sources deemed to be reliable. We make no warranties or guarantees as to the completeness or accuracy thereof.

|  All Polygons 40.2 ac

SOIL CODE	SOIL DESCRIPTION	ACRES	%	CAP
86016	Commerce silty clay loam, 0 to 1 percent slopes, rarely flooded	1.2	3.01	2w
86023	Crevasse loamy sand, 0 to 1 percent slopes, rarely flooded	3.9	9.71	3s
86058	Sharkey-Crevasse complex, 0 to 1 percent slopes, rarely flooded	23.4	58.11	4w
86065	Steele sandy loam, 0 to 1 percent slopes, rarely flooded	11.7	29.16	4s
TOTALS		40.2	100%	3.84

|  Boundary 21.8 ac

SOIL CODE	SOIL DESCRIPTION	ACRES	%	CAP
86016	Commerce silty clay loam, 0 to 1 percent slopes, rarely flooded	1.2	5.55	2w
86023	Crevasse loamy sand, 0 to 1 percent slopes, rarely flooded	3.9	17.89	3s
86058	Sharkey-Crevasse complex, 0 to 1 percent slopes, rarely flooded	16.7	76.56	4w
TOTALS		21.8	100%	3.71

|  Boundary 18.4 ac

SOIL CODE	SOIL DESCRIPTION	ACRES	%	CAP
86058	Sharkey-Crevasse complex, 0 to 1 percent slopes, rarely flooded	6.7	36.2	4w
86065	Steele sandy loam, 0 to 1 percent slopes, rarely flooded	11.7	63.8	4s
TOTALS		18.4	100%	4.0

Capability Legend

Increased Limitations and Hazards

Decreased Adaptability and Freedom of Choice Users

Land, Capability



1 2 3 4 5 6 7 8

'Wild Life'

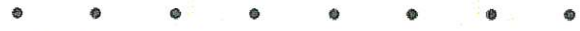

Forestry



Limited



Moderate



Intense



Limited



Moderate



Intense



Very Intense



Grazing Cultivation

(c) climatic limitations (e) susceptibility to erosion

(s) soil limitations within the rooting zone (w) excess of water

MISSOURI

PEMISCOT

Form: FSA-156EZ

See Page 3 for non-discriminatory Statements.



United States Department of Agriculture
Farm Service Agency

FARM : 902

Prepared : Sep 19, 2019

Crop Year : 2019

Abbreviated 156 Farm Record

Operator Name : MR BRYAN KEITH WALDROP
 Farms Associated with Operator : 29-155-902
 CRP Contract Number(s) : None
 Recon ID : None
 ARCPLC G/IF Eligibility : Eligible

Farm Land Data

Farmland	Cropland	DCP Cropland	WBP	WRP	CRP	GRP	Sugarcane	Farm Status	Number Of Tracts
81.63	79.59	79.59	0.00	0.00	0.00	0.00	0.00	Active	2
State Conservation	Other Conservation	Effective DCP Cropland	Double Cropped		MPL	Acre Election	EWP	DCP Ag.Rel. Activity	Broken From Native Sod
0.00	0.00	79.59	4.60		0.00		0.00	0.00	0.00

Crop Election Choice

ARC Individual	ARC County	Price Loss Coverage
None	None	None

DCP Crop Data

Crop Name	Base Acres	CCC-505 CRP Reduction Acres	PLC Yield	HIP
Wheat	19.80	0.00	41	
Grain Sorghum	8.10	0.00	77	
Soybeans	8.60	0.00	30	
Seed Cotton	37.36	0.00	1202	
Unassigned Generic Base	9.34	0.00	0	
TOTAL	83.20	0.00		

NOTES

Tract Number : 669

Description : C14 S8 T16 R11
 FSA Physical Location : MISSOURI/PEMISCOT
 ANSI Physical Location : MISSOURI/PEMISCOT
 BIA Unit Range Number :
 HEL Status : HEL determinations not completed for all fields on the tract
 Wetland Status : Tract does not contain a wetland
 WL Violations : None
 Owners : PATRICK C. FRANKLIN, MICHAEL C. FRANKLIN
 Other Producers : None
 Recon ID : None

Tract Land Data

Farm Land	Cropland	DCP Cropland	WBP	WRP	CRP	GRP	Sugarcane
43.44	41.40	41.40	0.00	0.00	0.00	0.00	0.00
State Conservation	Other Conservation	Effective DCP Cropland	Double Cropped	MPL	EWP	DCP Ag. Rel Activity	Broken From Native Sod
0.00	0.00	41.40	2.40	0.00	0.00	0.00	0.00

DCP Crop Data



Abbreviated 156 Farm Record

Tract 669 Continued ...

Crop Name	Base Acres	CCC-505 CRP Reduction Acres	PLC Yield
Wheat	10.30	0.00	41
Grain Sorghum	4.20	0.00	77
Soybeans	4.50	0.00	30
Seed Cotton	19.44	0.00	1202
Unassigned Generic Base	4.86	0.00	0
TOTAL	43.30	0.00	

NOTES

Tract Number : 693

Description : C13 S32 T17 R11
 FSA Physical Location : MISSOURI/PEMISCOT
 ANSI Physical Location : MISSOURI/PEMISCOT
 BIA Unit Range Number :
 HEL Status : HEL determinations not completed for all fields on the tract
 Wetland Status : Tract does not contain a wetland
 WL Violations : None
 Owners : PATRICK C. FRANKLIN, MICHAEL C. FRANKLIN
 Other Producers : None
 Recon ID : None

Tract Land Data

Farm Land	Cropland	DCP Cropland	WBP	WRP	CRP	GRP	Sugarcane
38.19	38.19	38.19	0.00	0.00	0.00	0.00	0.00
State Conservation	Other Conservation	Effective DCP Cropland	Double Cropped	MPL	EWP	DCP Ag. Rel Activity	Broken From Native Sod
0.00	0.00	38.19	2.20	0.00	0.00	0.00	0.00

DCP Crop Data

Crop Name	Base Acres	CCC-505 CRP Reduction Acres	PLC Yield
Wheat	9.50	0.00	41
Grain Sorghum	3.90	0.00	77
Soybeans	4.10	0.00	30
Seed Cotton	17.92	0.00	1202
Unassigned Generic Base	4.48	0.00	0
TOTAL	39.90	0.00	

NOTES

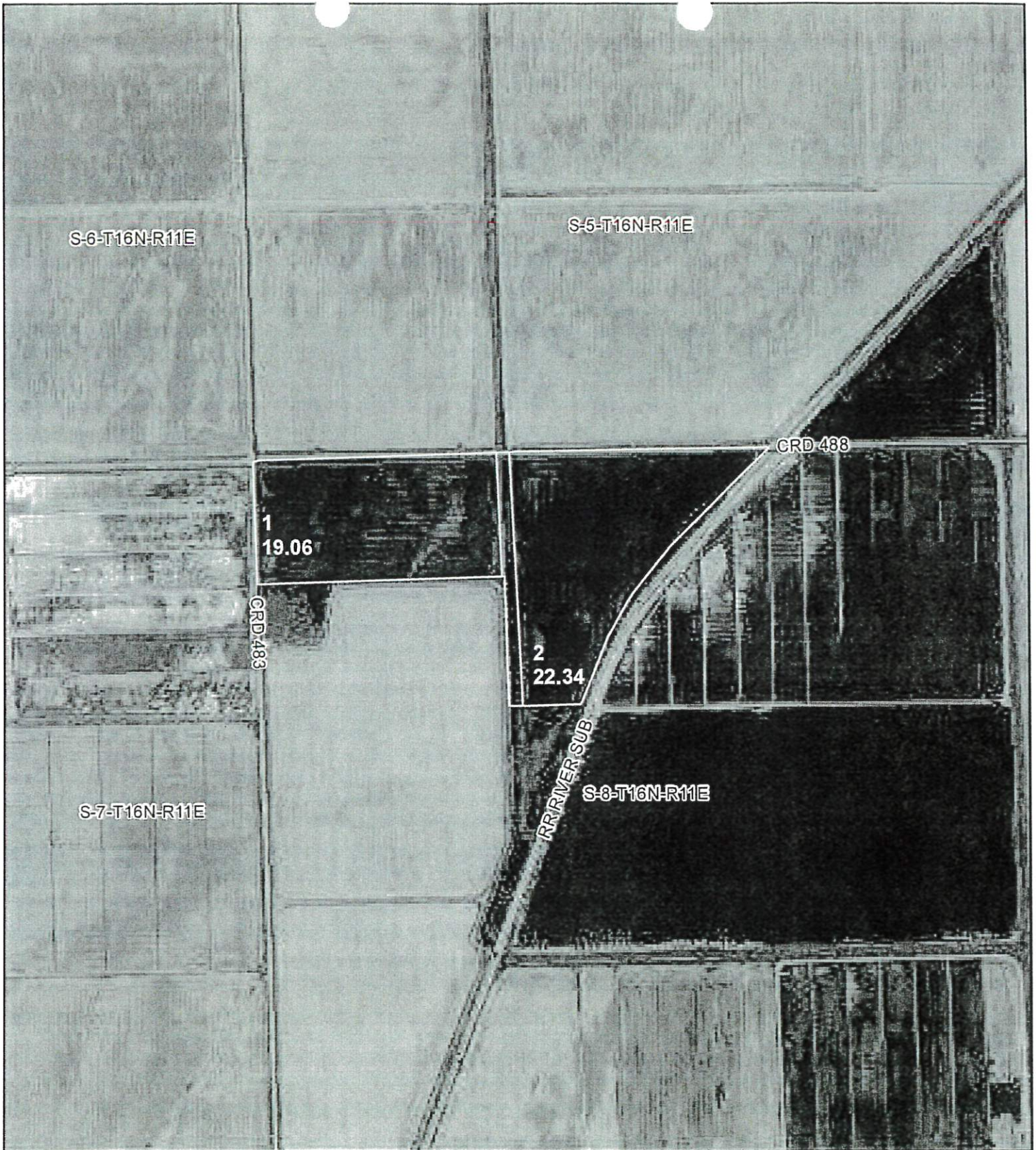

**All Measurements are
For FSA Programs Only**

Pemiscot Co. FSA

1:7,920

Wetland Determination Identifiers

- Restricted Use
- ▽ Limited Restrictions
- Exempt from Conservation Compliance Provisions

Disclaimer: Wetland identifiers do not represent the size, shape or specific determination of the area. Refer to your original determination (CPA-026 and attached maps) for exact wetland boundaries and determinations, or contact NRCS.

- WHT= Wheat- SRW- GR
- Corn= Corn-YEL-GR
- Rice= Rice- LGR-GR
- CTN = Cotton- Upland
- SB = Soybeans- COM- GR
- MILO= Sorgh- GRS- GR
- Idle= Idle- not planted
- *Unless notated on Map

Program Year: 2019
Created: 6/25/2019
Flown: 2018-09-18

- clu
- crp
- plss

**Farm 902
Tract 669**

