

DIMITT COUNTY, TEXAS

Sur. 13

EASEMENTS as per GF NO. 12111048 SCHEDULE B

- 10a Rio Grande Electric Cooperative Inc
30-Foot Electric Easement
Vol. 316, Pg. 461, O.P.R. - UN-LOCATABLE
AS PER DESCRIPTION
- 10b McWood Corporation
Gas pipeline easement
Vol. 112, Pg. 210, D.R. - DOES NOT APPLY
- 10c McWood Corporation
Gas pipeline easement
Vol. 112, Pg. 220, D.R. - BLANKET EASEMENT
- 10d Tejas Gas Corporation
Gas pipeline easement
Vol. 167, Pg. 187, D.R. - DOES NOT APPLY

Sur. 560

J. P. ENGLISH

abst. 1420

Right-of-way deed
Vol. 182, Pg. 179, D.R.
1624 28

- LEGEND:
- E — OVERHEAD ELECTRIC LINE
 - xx — FENCE LINE
 - — — ORIGINAL SURVEY LINE
 - POB POINT OF BEGINNING
 - D.R. DEED RECORDS DIMITT COUNTY, TEXAS
 - O.R. OFFICIAL RECORDS DIMITT COUNTY, TEXAS



Scale 1" = 300'

BEARINGS SHOWN HEREON ARE FROM GPS OBSERVATIONS TEXAS COORDINATE SYSTEM NAD (83)

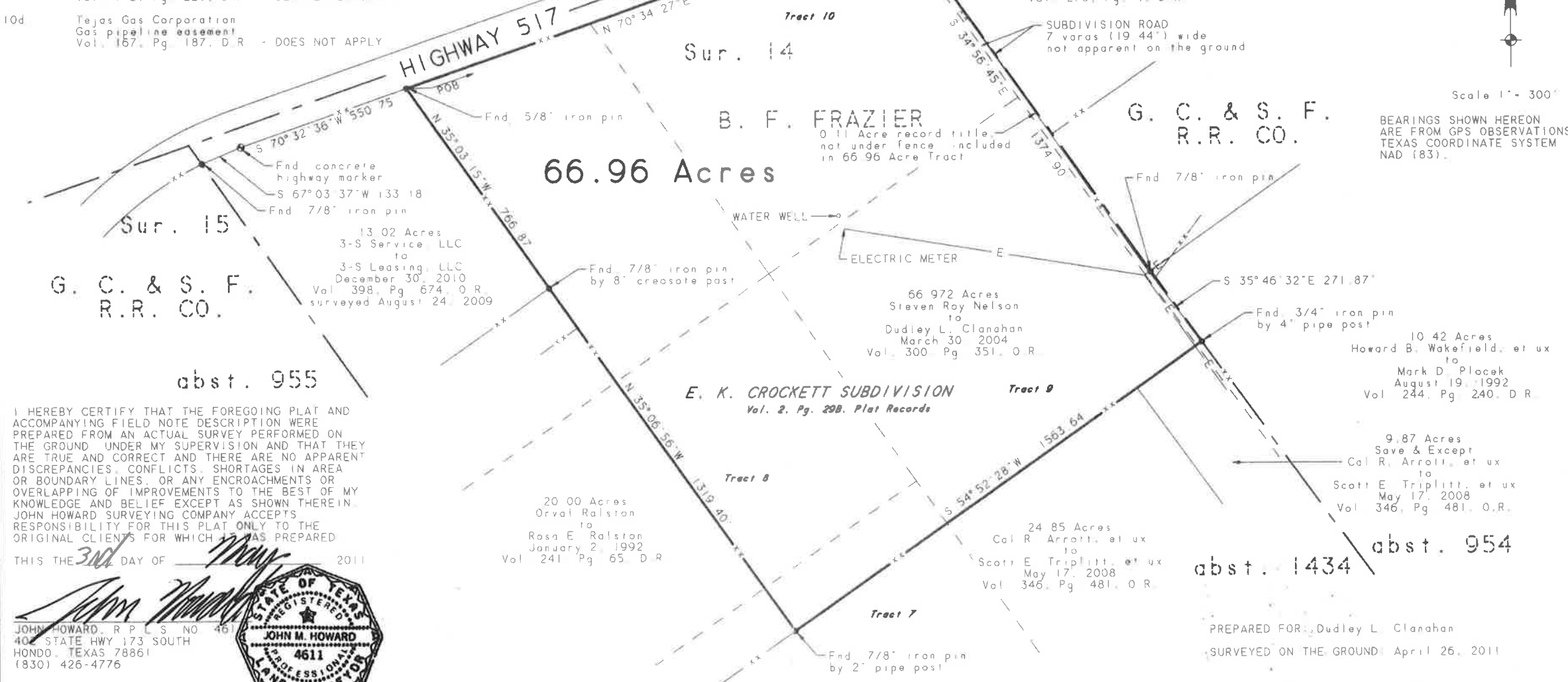

I HEREBY CERTIFY THAT THE FOREGOING PLAT AND ACCOMPANYING FIELD NOTE DESCRIPTION WERE PREPARED FROM AN ACTUAL SURVEY PERFORMED ON THE GROUND UNDER MY SUPERVISION AND THAT THEY ARE TRUE AND CORRECT AND THERE ARE NO APPARENT DISCREPANCIES, CONFLICTS, SHORTAGES IN AREA OR BOUNDARY LINES, OR ANY ENCROACHMENTS OR OVERLAPPING OF IMPROVEMENTS TO THE BEST OF MY KNOWLEDGE AND BELIEF EXCEPT AS SHOWN THEREIN. JOHN HOWARD SURVEYING COMPANY ACCEPTS RESPONSIBILITY FOR THIS PLAT ONLY TO THE ORIGINAL CLIENTS FOR WHICH IT WAS PREPARED

THIS THE 3rd DAY OF May, 2011

John M. Howard
JOHN HOWARD, R.P.L.S. NO. 4611
402 STATE HWY 173 SOUTH
HONDO, TEXAS 78861
(830) 426-4776

A Plat of a 66.96 Acre Tract of land being part of Tracts 7, 8, 9 and 10 and a 7 vara subdivision road of the E.K. Crockett Subdivision according to the plat thereof recorded in Volume 2, Page 29B of the Plat Records of Dimmitt County, Texas.

PREPARED FOR: Dudley L. Clananhan
SURVEYED ON THE GROUND: April 26, 2011