

RECORD OF SURVEY

A DEPENDENT RESURVEY AND ORIGINAL SEGREGATION OF PARCEL 1, PER PARCEL PLAT BOOK 2, PAGE 50 AT FEE NO. 84-29738, LOCATED IN SECTION 31, T20N, R11W, G & SRB & M, MOHAVE COUNTY, ARIZONA.

T.20N., R.11W., SEC. 31

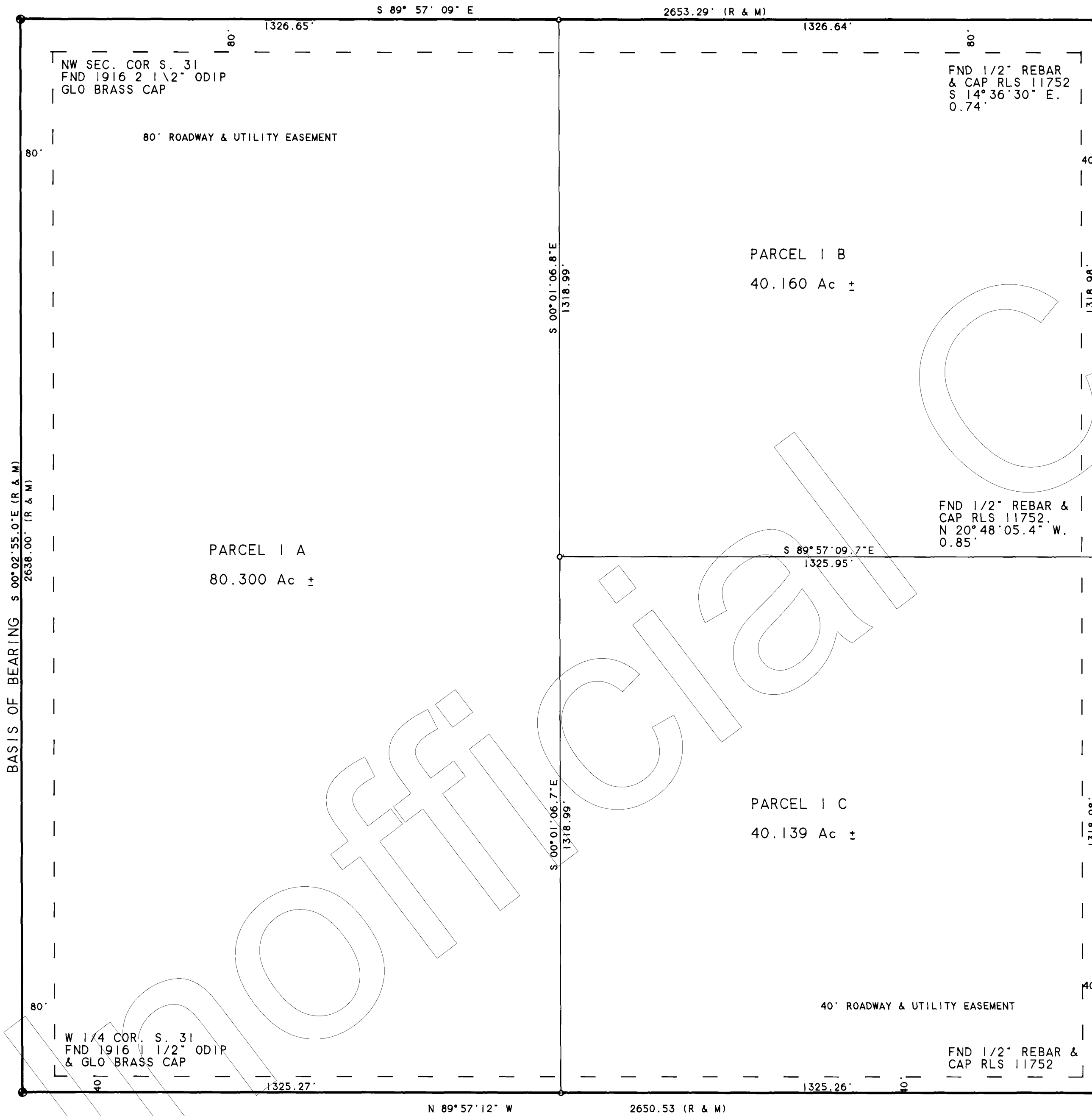

RECORDER'S CERTIFICATE:
 FILED AND RECORDED AT THE REQUEST OF MOHAVE SURVEYING
 ON _____
 IN BOOK 8 OF RECORDS OF SURVEY ON PAGE 97
 RECORDS OF MOHAVE COUNTY, ARIZONA.
 BY: John McCall DEPUTY RECORDER
 RECEPTION NO. 92-32874 24.00

CERTIFICATE OF SURVEYOR
 I, JEFFERY S. CARLTON, OF KINGMAN, ARIZONA HEREBY CERTIFY THAT THIS PLAT REPRESENTS THE RESULTS OF A FIELD SURVEY CONDUCTED UNDER MY SUPERVISION OF THE LANDS SHOWN HEREON AND MONUMENTATION FOUND OR ESTABLISHED THEREON, AND IS TO THE BEST OF MY KNOWLEDGE TRUE AND ACCURATE BASED ON MY SURVEY AND THE RECORDS, IF ANY ARE IN EXISTENCE, OF THE LANDS SHOWN HEREON.

JEFFERY S. CARLTON RLS
 ARIZONA NO. 19319

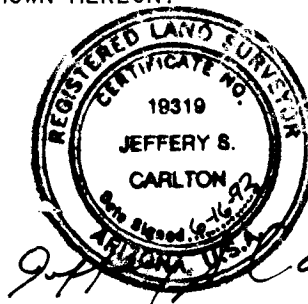

NOTES:

- BASIS OF BEARING BEING THE NORTH 1/2 OF THE WEST LINE PER PARCEL PLAT BOOK 2, PAGE 50, FEE NO. 84-29738.
 - INDICATES FOUND GLO MONUMENT AS NOTED.
 - INDICATES FOUND AS NOTED.
 - INDICATES SET 5/8" REBAR & CAP 19319.
 - (R) INDICATES RECORD DATA PER PARCEL PLAT BOOK 2, PAGE 50, FEE NO. 29738 UNLESS OTHERWISE NOTED.
- DATE OF SURVEY: JUNE 2, 1992.

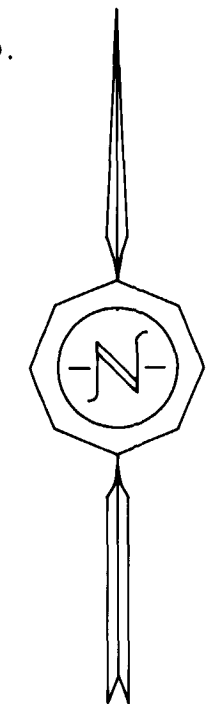

JOB NO. 467-92 SCALE: 1" = 200'

PREPARED FOR:	MAX BROWN 724 WEST FERN DRIVE FULLERTON, CALIFORNIA 92632 (714) 525-3387	
DRAWN BY:	DATE:	SHEET 1 OF 1
DNC	JUNE 1992	

MOHAVE SURVEYING
 411 EAST BEALE STREET (P.O. BOX 110)
 KINGMAN, ARIZONA 86401 (602)753-4647

