



CERTIFICATE OF COMPLETION OF SUBSURFACE SEWAGE DISPOSAL SYSTEM

Issued to: Song, Donnie & Angela
Owner, Developer, Contractor, Installer, Etc.

Location: 14240 Warranburg Rd

Type of system

- ☒ 1. Conventional
☐ 2. Low Pressure Pipe
☐ 3. Mound
☐ 4. Lagoon
☐ 5. Large Diameter Gravelless Pipe
 (a) Sand backfill required Yes () No ()

() 6. Other _____

Existing
(type)

(volume)

Septic Tank

Estimated Absorption Rate 60

(minutes per inch)

() New Installation

☒ Repair

() Other

Installed by: Fred Banks

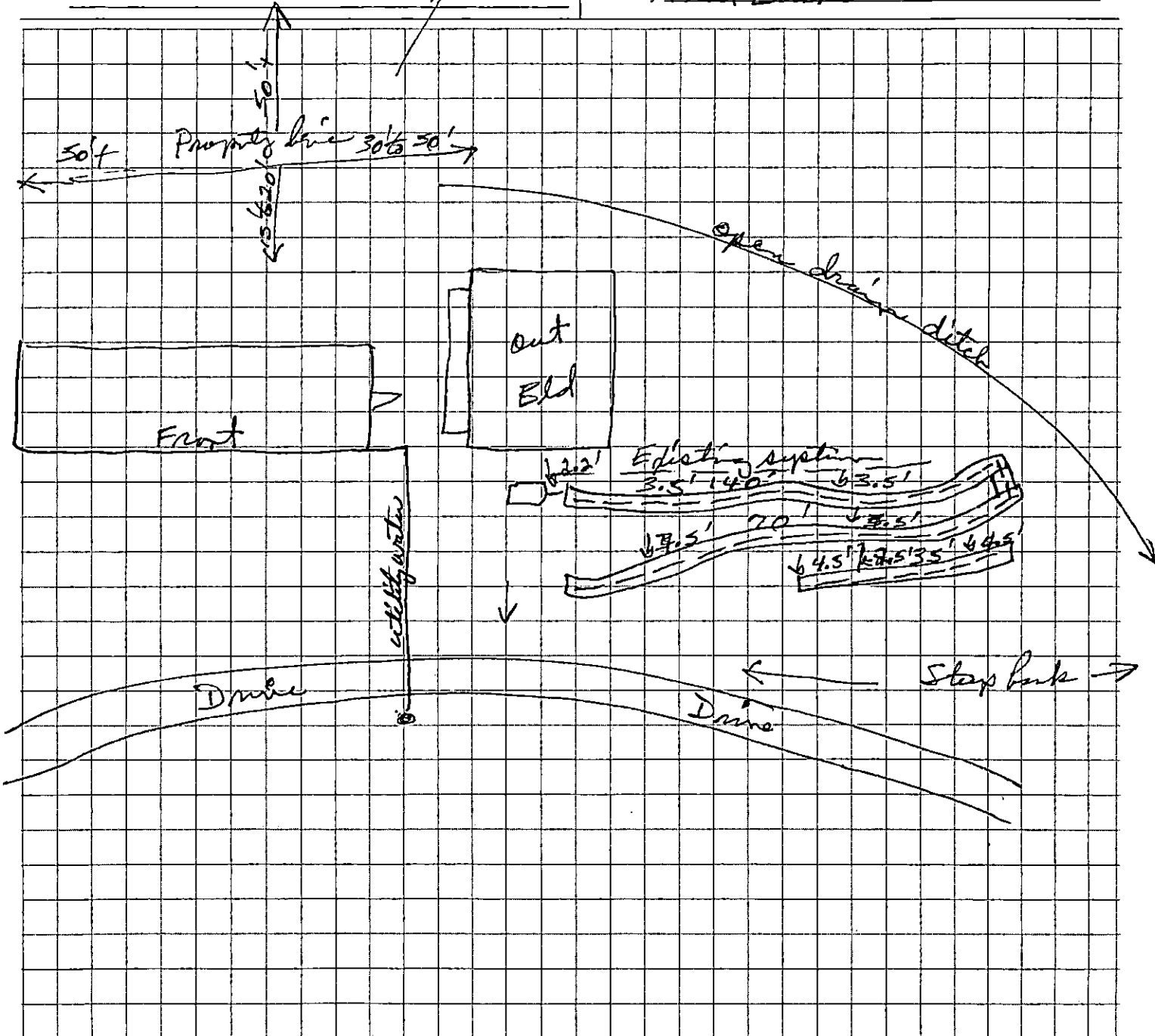

Construction Approved By: Joe Chandler Env Spec III
(Name and Title)

01-27-05
(date)

**TENNESSEE DEPARTMENT OF ENVIRONMENT AND CONSERVATION
DIVISION OF GROUND WATER PROTECTION
PERMIT FOR CONSTRUCTION OF SUBSURFACE SEWAGE DISPOSAL SYSTEM**

Issued to: Song, Dannie & Angelle
Owner, Developer, Contractor, Installer, Etc.
Location: 14240 Warrsburg Rd

Evaluation Based Upon:
() 1. Soil typing by Soil Scientist
() a. General
() b. High Intensity
() c. Extra High Intensity
() 2. Soil Percolation Test
(X) 3. Environmental Specialist
Estimated Absorption Rate: 60 MPI

Type of System:
(X) 1. Conventional
() 2. Low Pressure Pipe
() 3. Mound
() 4. Lagoon
() 5. Large Diameter Graveless Pipe
() a. Sand backfill required
() 6. Other

Installation:
() 1. New Installation
(X) 2. Repair to Existing System
Establishment:
(X) 1. Residential: # Bedrooms 3
() 2. Other: _____
(specify) _____
Gal/Day _____

Approval based upon:
Statute No. T.C.A. 68-221-403
() (c) Percolation test
() (d) Grandfather clause. Current standards except those specified
() (f) 12" (karst) and 6" (non-karst) buffer required
() (i) 9" buffer required (24"-36" total soil depth)
() (k) Grandfather clause — meets June 30, 1990 standards (repair only)
(X) Other Meets Req

This system shall consist of a two compartment septic tank holding _____ gallons, with 250 linear feet in 263 trenches, 36 inches wide and 24636 inches deep. (Depth of gravel: 12 inches)

Also required:
() 1. Soil Improvement Practice (SIP)
() 2. Flow Diversion Valve
() 3. Sewage Pump
() 4. Other: _____

All installers of subsurface sewage disposal systems must hold a valid annual license from the Tennessee Department of Environment and Conservation.

The recipient of this permit agrees to construct or have constructed the above described system in accordance with T.C.A. 68-221-401 et. seq. and The Regulations To Govern Subsurface Sewage Disposal Systems. If any part of the system is covered before being inspected and approved, it shall be uncovered by the recipient of the permit at the direction of personnel of the Department of Environment and Conservation. Any cutting, filling or alterations of the soil conditions on the aforementioned property after this day may render this approval null and void.

[Signature]
(Signature of Recipient)

Date 01-26-05

Issued at Greenville

Tennessee, in Greene County

By Joe Chandler and Spewitt
(Name and Title)

Date 01-26-05
(Date of Issue)

This permit is valid for 3 years from date of issue.

Notes

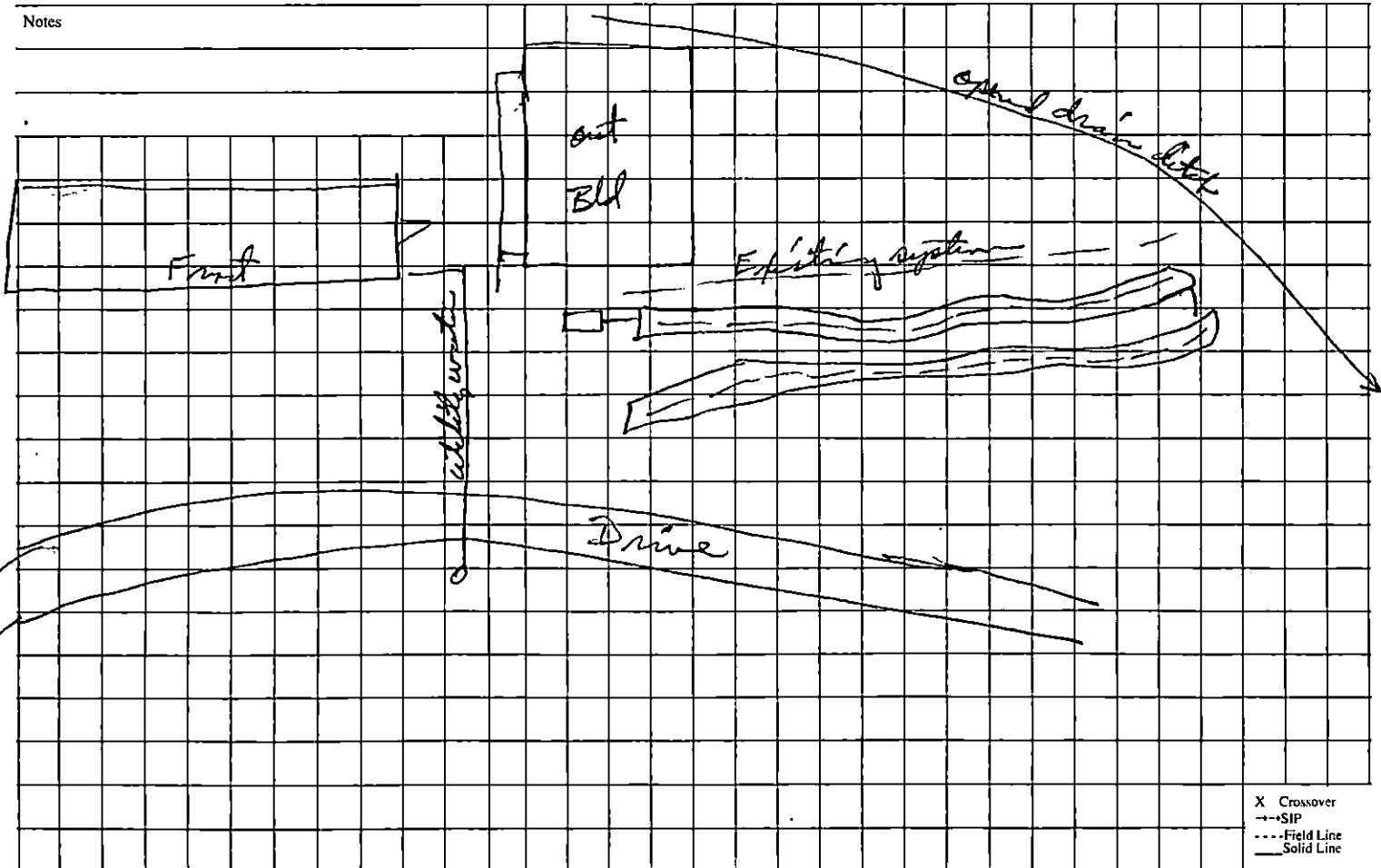

This is a permit to construct and is not intended to imply approval of any work proposed or completed on this lot.

