

TOTAL ACREAGE:
49.13 +/- ACRES

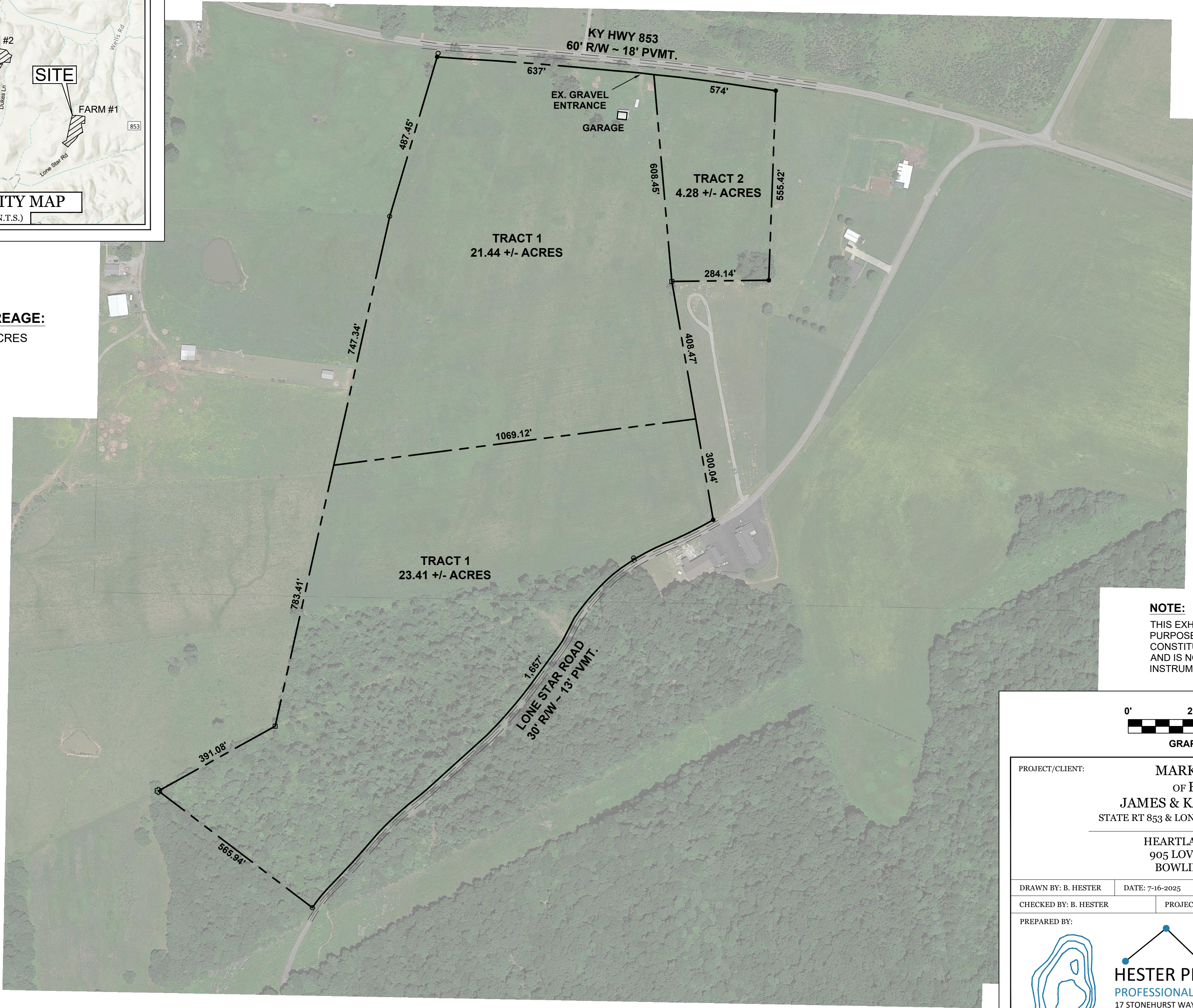

NOTE:
THIS EXHIBIT IS FOR INFORMATIVE PURPOSES ONLY. IT DOES NOT CONSTITUTE A BOUNDARY SURVEY AND IS NOT TO BE USED AS AN INSTRUMENT TO TRANSFER TITLE.



PROJECT/CLIENT: **MARKETING EXHIBIT**
OF FARM #1 OF THE
JAMES & KALA FORD PROPERTY
STATE RT 853 & LONE STAR RD, GREENVILLE, KY 42345

HEARTLAN REALTY & AUCTION
905 LOVERS LANE, SUITE 300
BOWLING GREEN, KY 42103

DRAWN BY: B. HESTER DATE: 7-16-2025 SCALE: 1" = 250'

CHECKED BY: B. HESTER PROJECT NUMBER: 25-190L

PREPARED BY:

HESTER PRECISION SURVEYS
PROFESSIONAL SURVEYING & GEOMATICS
17 STONEHURST WAY
BOWLING GREEN, KY 42103
PHONE: 270.784.6083