

CARROLL LAND SURVEYING  
 495 EAST MAIN STREET, SUITE 1  
 HOHENWALD, TN 38462  
 PHONE: (931)796-1654  
 FAX: (931)796-1651  
 EMAIL: CSURVEY@BELLSOUTH.NET

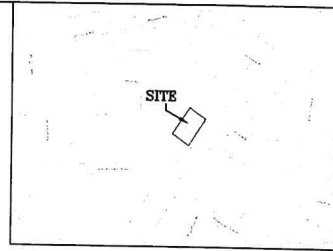

VICINITY MAP  
(NOT TO SCALE)

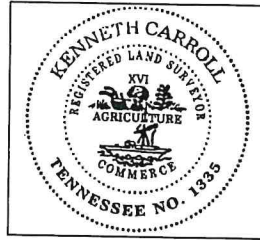
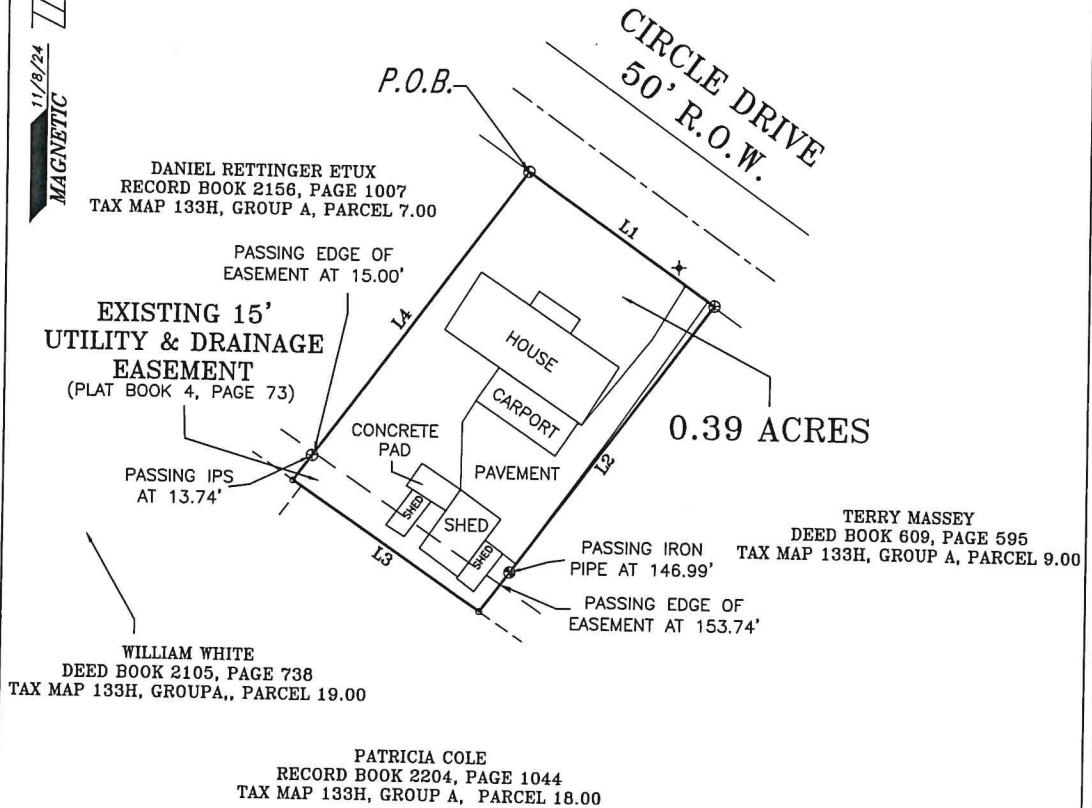

LINE	BEARING	DISTANCE
L1	S 55°03'01" E	100.00'
L2	S 38°50'31" W	168.75'
L3	N 55°43'07" W	99.40'
L4	N 36°37'27" E	169.89'

CERTIFICATE OF OWNERSHIP AND DEDICATION

I (WE) HEREBY CERTIFY THAT I AM (WE ARE) THE OWNER(S) OF THE PROPERTY SHOWN AND DESCRIBED HEREON AS EVIDENCED IN BOOK NUMBER R2115, PAGE 1464, COUNTY REGISTERS OFFICE, AND THAT I (WE) HEREBY ADOPT THIS PLAN OF SUBDIVISION WITH MY (OUR) FREE CONSENT; ESTABLISH THE MINIMUM RESTRICTION LINES, AND THAT OFFERS OF IRREVOCABLE DEDICATION FOR ALL PUBLICWAYS, UTILITIES, AND OTHER FACILITIES HAVE BEEN FILED.

**LEGEND**

- + = WATER METER
- ⊙ = IRON PIPE FOUND
- ⊕ = IRON PIN SET

DATE \_\_\_\_\_ OWNER \_\_\_\_\_



**CERTIFICATION**  
 I, KENNETH CARROLL, LICENSED LAND SURVEYOR, DO HEREBY CERTIFY THAT THIS PLAT WAS PREPARED UNDER MY DIRECTION, THAT IT IS MY OPINION THAT THIS SURVEY MEETS OR EXCEEDS THE STANDARDS OF PRACTICES FOR A CATEGORY 1 SURVEY, AND THAT THE RATIO OF PRECISION OF THE UNADJUSTED SURVEY WAS 1:10,000 + AS SHOWN HEREON.

*Kenneth Carroll*  
 KENNETH CARROLL  
 TENN. REG. NO. 1335

**SURVEY FOR**  
**THOMAS NORMAN ESTATE**

SCALE: 1" = 50'      APPROVED BY: KENNETH CARROLL      DRAWN BY: NF  
 DATE: 11-8-24      REVISED: / /

**7TH CIVIL DISTRICT - MAURY COUNTY, TN**

REF: RECORD BOOK 2115, PAGE 1464      JOB NAME: NORM1124  
 TAX MAP 133H, GROUP A, PARCEL 8.00      (NF)