

AUCTION EXHIBIT  
NOT TO SCALE  
PRELIMINARY PLAT  
NOT FOR RECORDING  
OR LAND TRANSFER  
ALL DISTANCES AND  
ACREAGES ARE  
APPROXIMATE

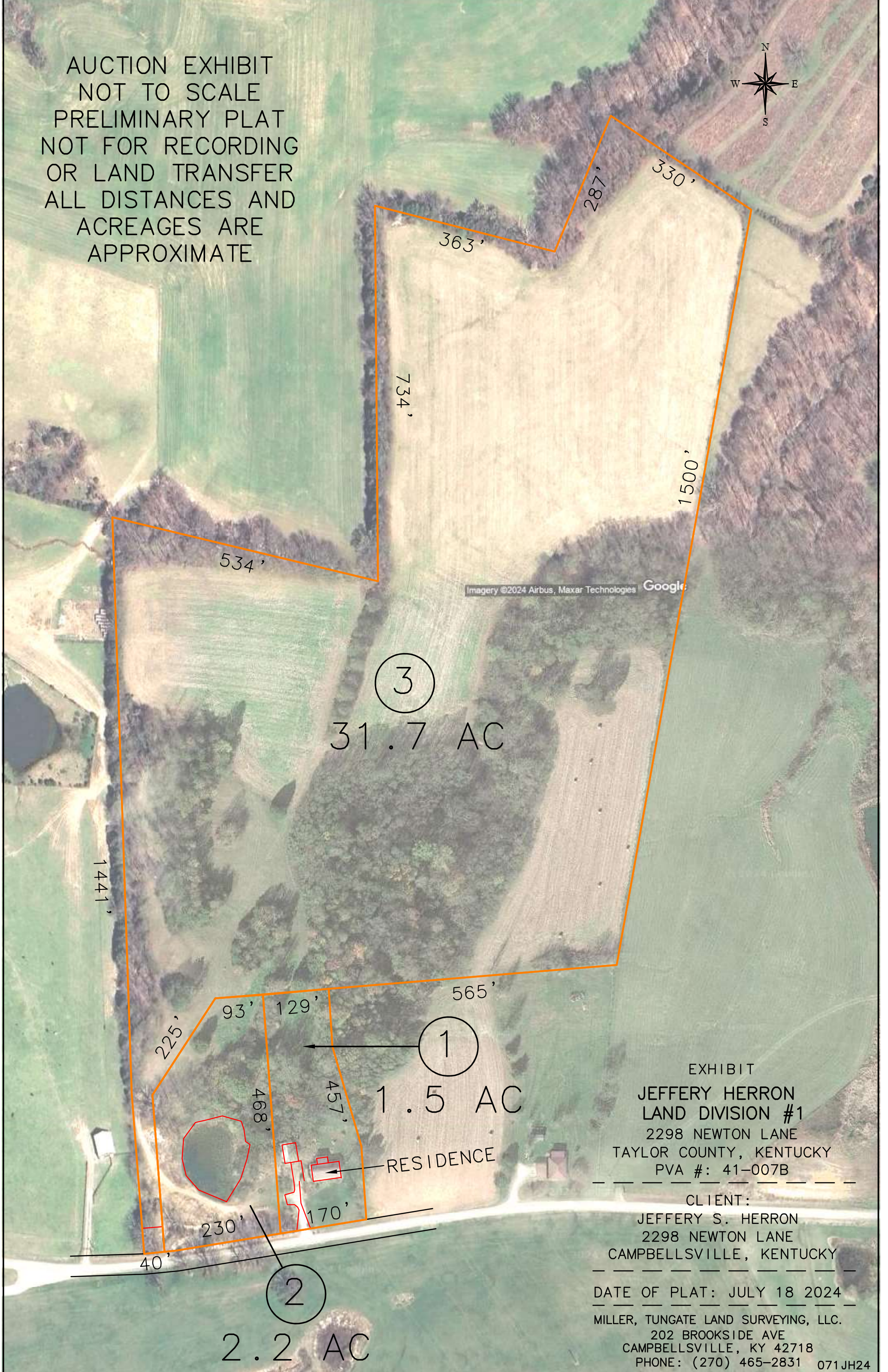

3

31.7 AC

1

1.5 AC

RESIDENCE

2

2.2 AC

Imagery ©2024 Airbus, Maxar Technologies Google

EXHIBIT  
JEFFERY HERRON  
LAND DIVISION #1  
2298 NEWTON LANE  
TAYLOR COUNTY, KENTUCKY  
PVA #: 41-007B

CLIENT:  
JEFFERY S. HERRON  
2298 NEWTON LANE  
CAMPBELLSVILLE, KENTUCKY

DATE OF PLAT: JULY 18 2024  
MILLER, TUNGATE LAND SURVEYING, LLC.  
202 BROOKSIDE AVE  
CAMPBELLSVILLE, KY 42718  
PHONE: (270) 465-2831 071JH24