

Lot #: 1

Machine Name: F3A

Manufacturer: Rockwell International SCM (Italy)

Serial #:

Year manufactured:

Year Bought: 1977 or 1978

Description: 12" by 8' Long Bed Jointer; includes 1 extra set of knives, kit with wrenches for aligning knives with the bed, and manual

Photos:



Lot #: 2

Machine Name: 10 inch Unisaw

Manufacturer: Rockwell International

Serial #: IV 403

Model #: 34-466

Year Manufactured: 1976

Year Bought: between 1977 - 1979

Description: 3 hp, 3450 rpm, single phase 220V, magnetic starter. General T-slot fence travels entire table surface. Jessem router kit including router motor with dust and chip collection. Numerous bits. Multiple blades, including dado set.





Lot #: 3

Machine Name: rolling table shaper

Manufacturer: Chang Iron

Machine #: 870644

Year of Manufacture: 1988      Year bought:

Description: mounted on rolling stand, reversible  $\frac{3}{4}$ " spindle, includes raised panel bit set, rail and style bits, sliding table clamp, and hold down clamps

Photos:



Lot #: 4

Machine Name: 12" planer

Manufacturer: Belsaw Machinery

Model #: 9123

Year Bought:

Description: comes with rolling stand and 1 set of knives

Photos:





Lot #: 5

Machine Name: 16" Drum sander

Manufacturer: Jet

Serial #: 07061922      Model #: 16-32 PLUS

Year Bought: 2015

Description: with rolling stand, multiple belts of different grits

Photos:

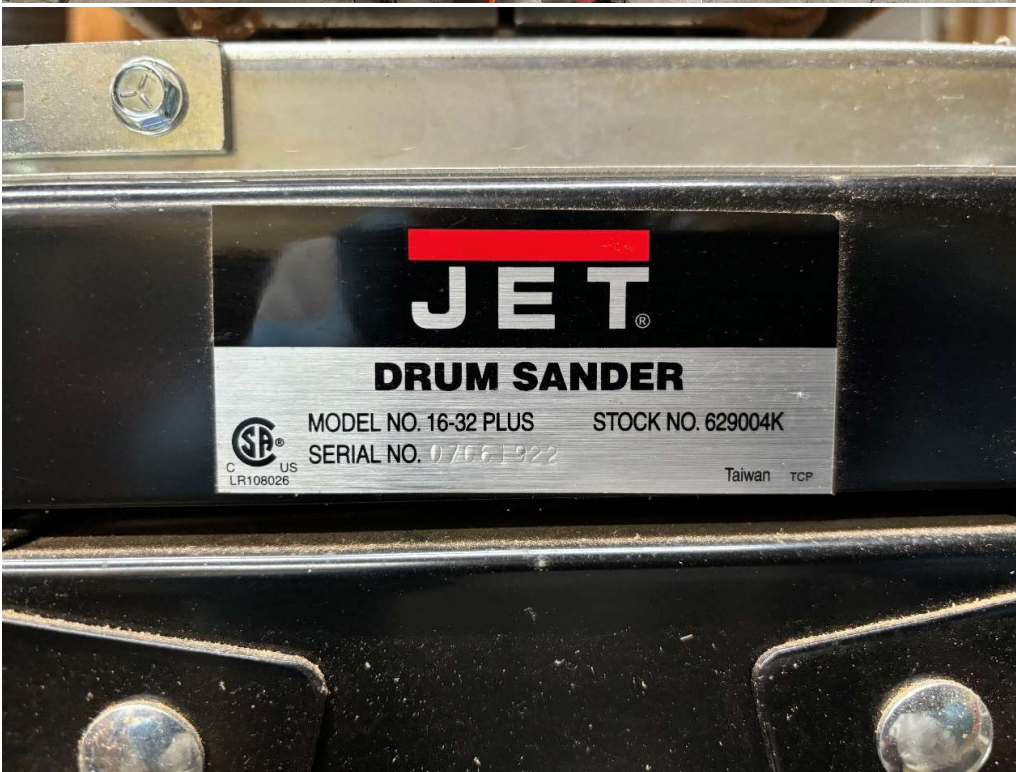

Lot #: 6

Machine Name: air compressor with paint sprayer

Manufacturer: Craftsman

Serial #:01168-370927 Model # 106.152680

Year Bought: 1977-78

Description: 1.5 hp, twin cylinder compressor with hose and water separator

Photos

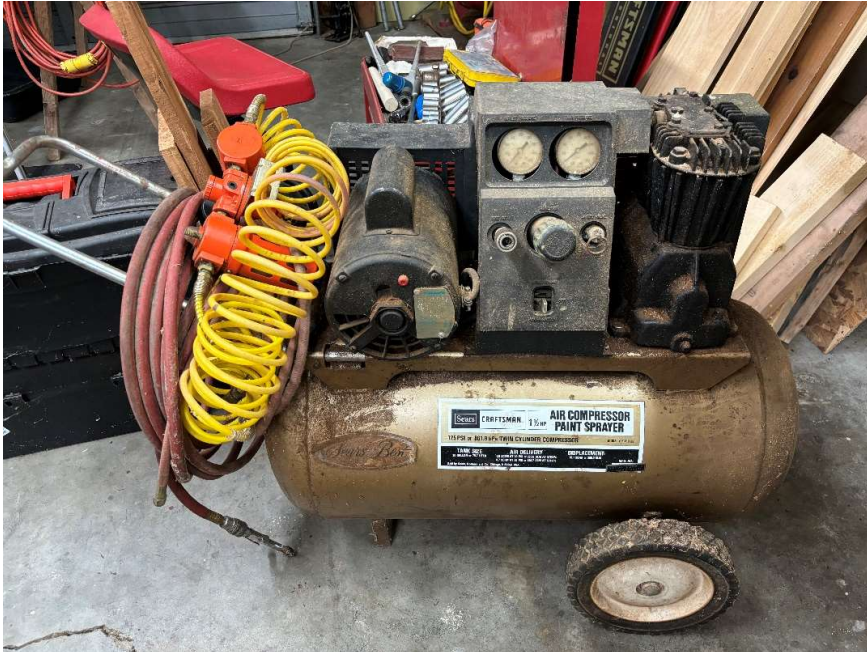



Lot #: 7

Machine Name: radial arm saw

Manufacturer: Craftsman

Mfg. #: 11 7

Year Bought: 1967

Description: 230 V, single phase, machined cast arm, mounted in 8-foot table with dust collection

Photos:



Lot #: 8

Machine Name: rolling panel carrier

Manufacturer:

Serial #: n/a

Year Bought: 2015

Description: clamp rotates from vertical to horizontal

Photos:





Lot #: 9

Machine Name: Craftsman 6" jointer

Manufacturer:

Model #: 103.20620

Year Bought: 1967

Description: mounted on rolling stand, with dust collection, and 1 set of knives

Photos:



Lot #: 10

Machine Name: expandable outfeed roller stand

Manufacturer:

Serial #: n/a

Year Bought: 2015

Description: 2-foot to 8-foot extension

Photos:



Lot #: 11

William W. Oliver, shop inventory 2024



Machine Name: Extended slab flattening mill pro

Manufacturer: Woodpeckers

Serial #: n/a

Year Bought: 2019

Description: new, in box

Photos:



Lot #: 12

Machine Name: Morticing Machine

Manufacturer: Powermatic

Serial #: 14017017708 Model #: 701

Year Bought:

Description: with ¼", 3/8", and ½" chisels

Photos:

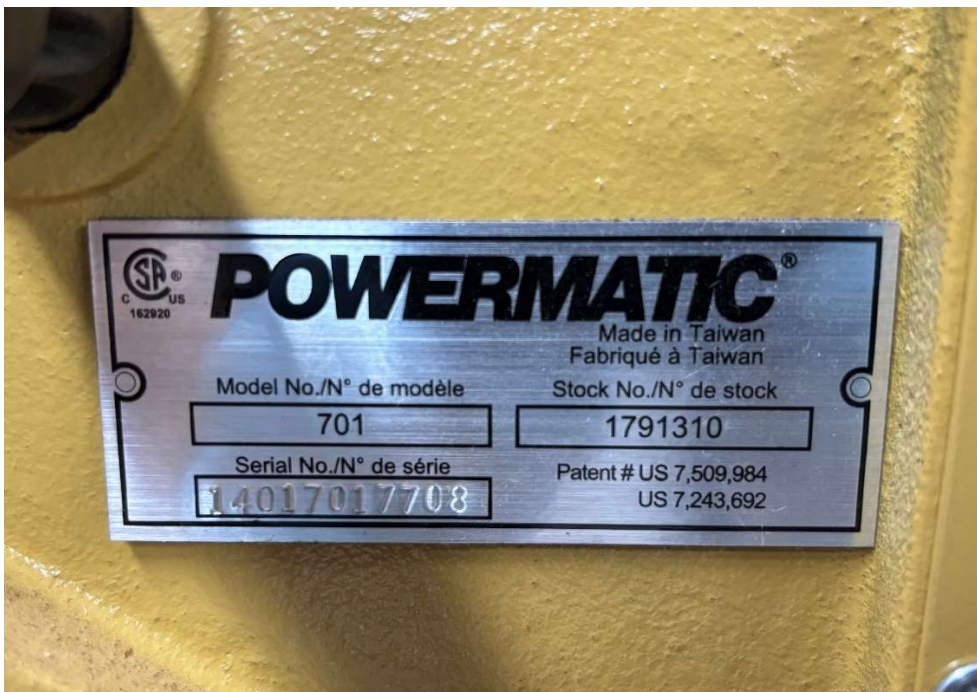



Lot #: 13

Machine Name: fixed table shaper

Manufacturer: Craftsman

Serial #: 7297.00025      Model #: 113.23930

Year Bought:

Description: T-slot table, ½" spindle, full set of Craftsman ½" shaper bits in original boxes

Photos:



Lot #: 14

Machine Name: W & H Molder-Planer

Manufacturer: Williams and Hussey Machine Corp, Milford, NH

Serial #: S3139 Model #: W7

Year Bought:

Description: Multiple molding profile blades, 7" planer blade, mounted on heavy duty 8-foot table

Photos: note sample profiles mounted on the wall behind the molder-planer





Lot #: 15

Machine Name: 14" Band Saw

Manufacturer: Rockwell International

Serial #: KB3917      Model #: 28-2C0

Year Manufactured: 1978

Description: comes with enclosed stand, rolling base, height extension, fence, and retirement light, upgrade with quick release upper wheel crank

Photos:

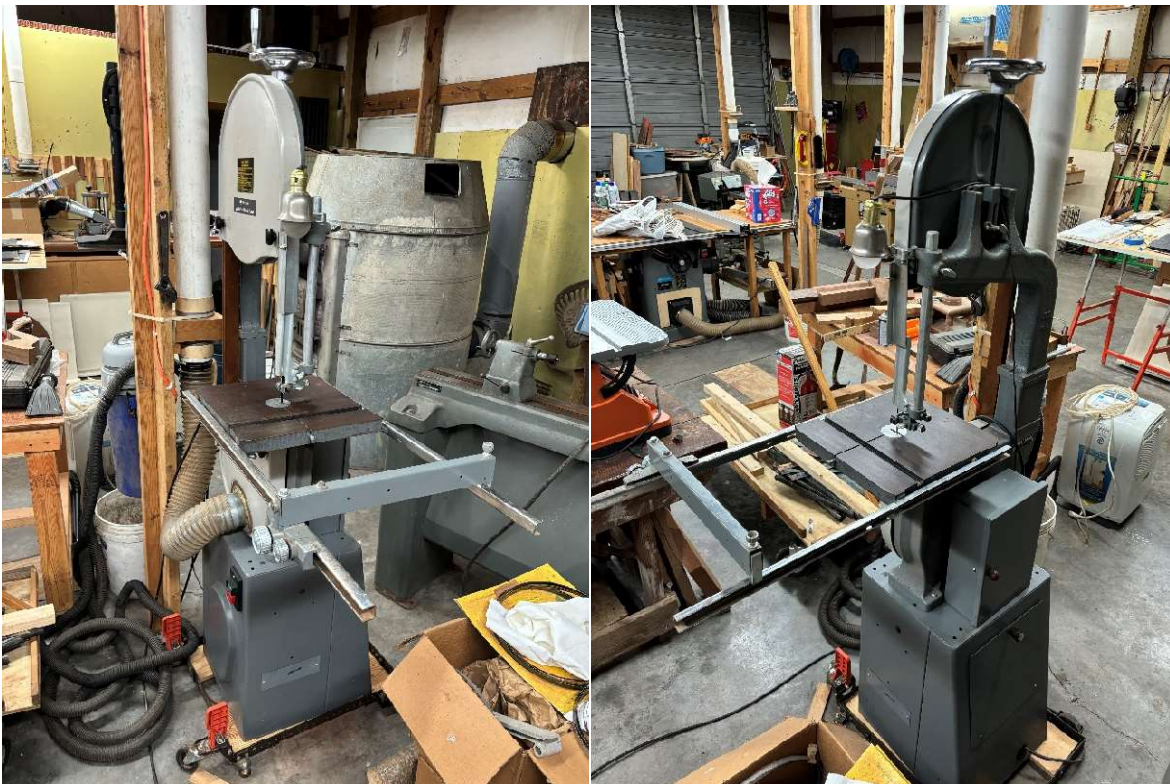



Lot #: 16

Machine Name: wood lathe

Manufacturer: Rockwell

Serial #: 1766353      Series #: 46-450

Year Manufactured: 1979

Description: variable speed, comes with lathe chisels

Photos:





Lot #: 17

Machine Name: Drill Press

Manufacturer: Delta Power Equipment

Model #: 48ALFCCW402

Year Bought: 2015

Description: ¾ hp, comes with fence, laser sight not working





Lot #: 18

Machine Name: Jet slow speed wet sharpener

Manufacturer: Jet

Serial #: 070201198      Model #: JSSG-10

Year Bought:

Description: comes with original attachments

Photos:





Lot #: 19

Machine Name: Craftsman 150 drill press

Manufacturer: Craftsman

Model #: 103.24511

Year Bought:

Description:

Photos:



Lot #: 20

Machine Name: oscillating drum sander

Manufacturer: Ridgid

Serial #: XX094517664

Year Bought: 2016

Description: adjustable tube, comes with sanding drums

Photos:





Lot #: 21

Machine Name: Craftsman 6" x 48" belt-disk sander

Manufacturer:

Serial #: 7300.00069      Model #: 113.22521

Year Bought:

Description:

Photos:





Lot #: 22

Machine Name: collection of Bessey and Jorgensen pipe clamps

Manufacturer:

Serial #: n/a

Year Bought:

Description: need a count of clamps x length

Photos:

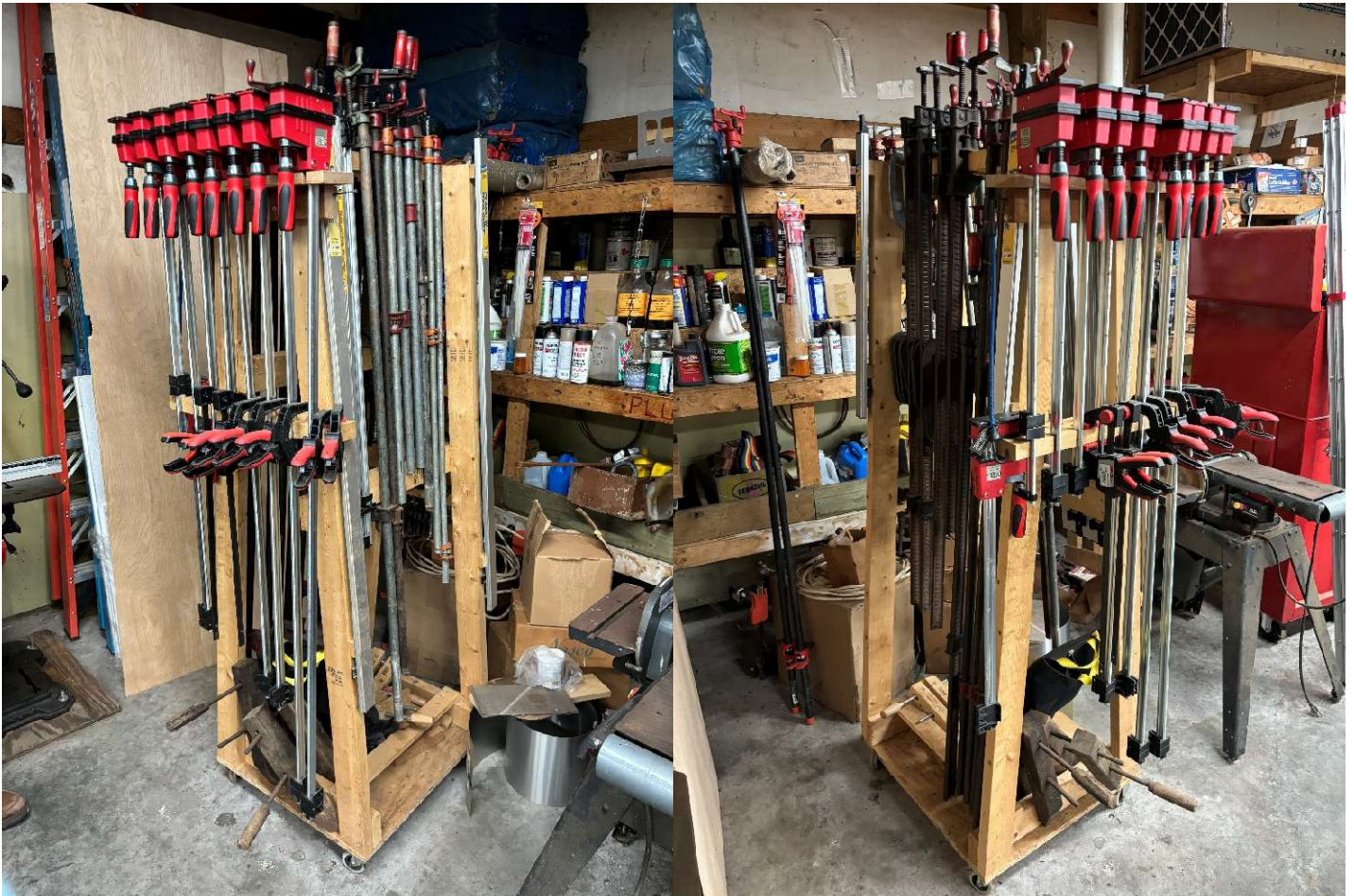



Lot #: 23

Machine Name: in-feed and out-feed rolling table for Unisaw, includes torsion bar

Manufacturer: shop-made

Serial #: n/a

Year Bought:

Description:

Photos:

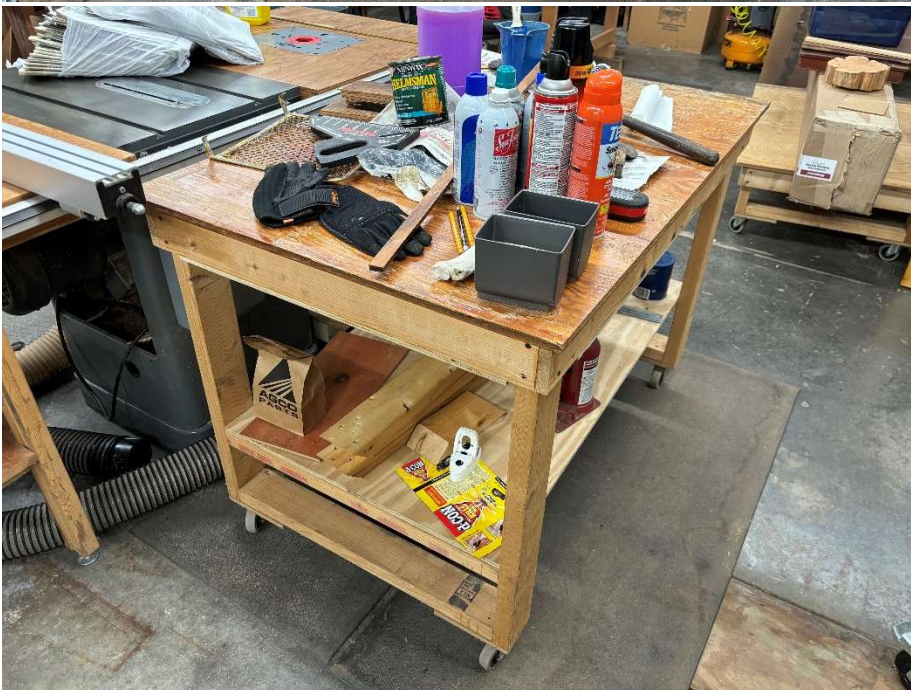

Lot #: 24

Machine Name: Bostitch Pancake Air Compressor and HVLP spray gun

Manufacturer: Bostitch

Serial #: CAP60P-OF

Year Bought:

Description: 2 hp

Photos:





Lot #: 25

Machine name: Morticing machine

Description: in a box in the corner