

GILLESPIE LANE -- 50' R.O.W

center of road

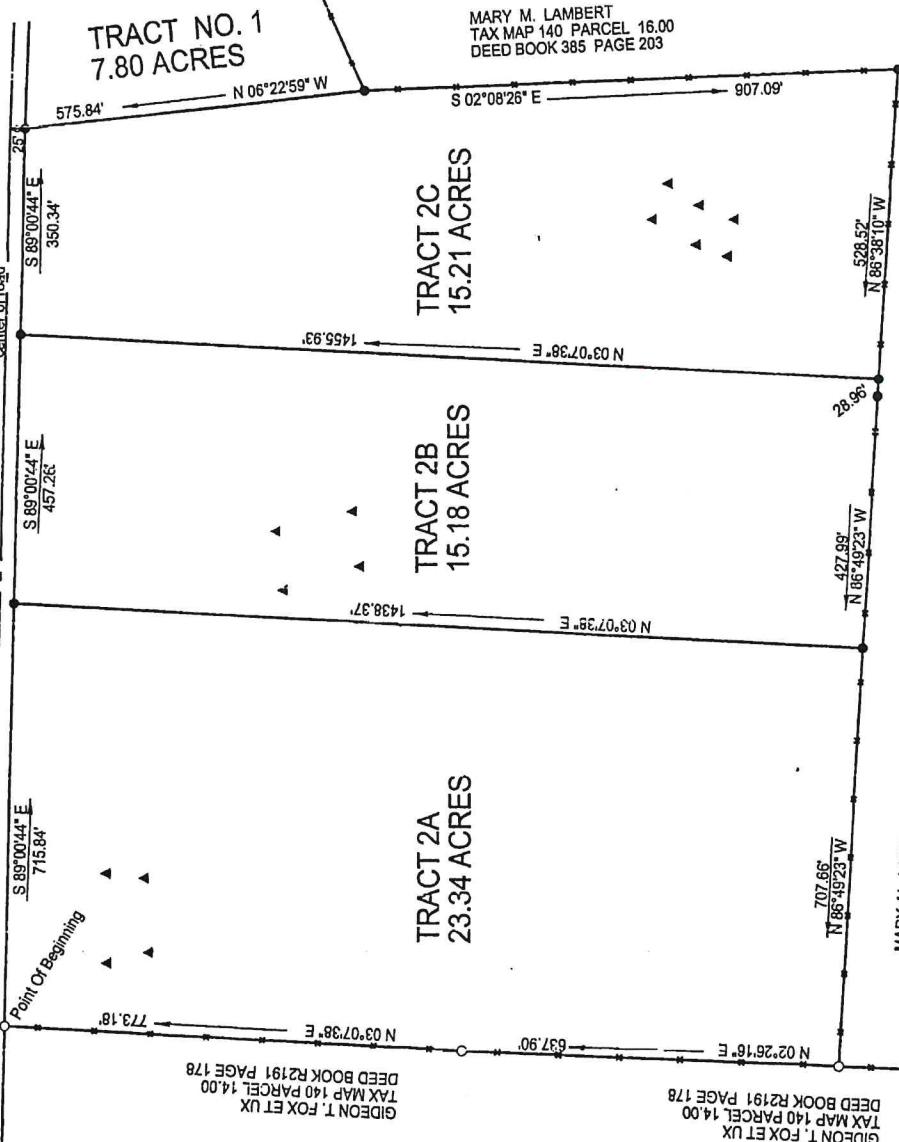

GIDEON T. FOX ET UX
TAX MAP 140 PARCEL 14.00
DEED BOOK R2191 PAGE 178

GIDEON T. FOX ET UX
TAX MAP 140 PARCEL 14.00
DEED BOOK R2191 PAGE 178

MARY M. LAMBERT
TAX MAP 140 PARCEL 15.00
DEED BOOK 385 PAGE 203

MARY M. LAMBERT
TAX MAP 140 PARCEL 16.00
DEED BOOK 385 PAGE 203

MARY M. LAMBERT
TAX MAP 140 PARCEL 16.00
DEED BOOK 385 PAGE 203

07/09/2020 - 12:48 PM
20011479

1 PGS./AL-PLAT
NANCY BATCH: 231483

PLAT BOOK: P22
PAGE: 197

REC FEE 15.00
DP FEE 2.00
TOTAL 17.00

STATE OF TENNESSEE, MAURY COUNTY
JOHN FLEMING
REGISTER OF DEEDS

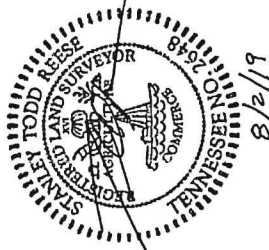

I HEREBY CERTIFY THAT THIS IS A CATEGORY II SURVEY AND THAT THE RATIO OF PRECISION OF THE UNADJUSTED SURVEY IS 1:500 AS SHOWN HEREON, AND THAT THIS SURVEY WAS DONE IN COMPLIANCE WITH THE TENNESSEE MINIMUM STANDARDS OF PRACTICE.

DATE 8/2/19

TENN. R.L.S. #2648

NOTE:
THE PROPERTY SHOWN HEREON IS SUBJECT TO EXISTING UTILITY LINES, EASEMENTS (RECORDED OR NOT RECORDED) AND ANY RIGHTS-OF-WAY FOR GILLESPIE LANE THAT A TITLE SEARCH MAY REVEAL.

Firm Flood Map No. 47118CC0350F dated May 4, 2009 designates this area as Zone X "Other Areas" Areas determined to be outside the 0.2% annual chance floodplain.

JIMMY HUNTER ET AL
C/O BOBBY HUNTER
3494 Gillespie Lane
Columbia, Tennessee 38401

Property is Located At:
3494 Gillespie Lane
Columbia, Tennessee 38401

4th Civil District
Maury County, Tennessee
Tax Map 141 Parcel 6.00
Deed Book R1639 Page 634, ROMCT

August 2, 2019
Scale: 1" = 200.00 Feet

● = 1/2" Rebar Set
○ = 1/2" Rebar Found

Survey and Plat by:
Stanley Todd Reese
TN R.L.S. #2648
112 East Commerce Street
Lewisburg, Tennessee 37091
(931) 625 - 2480

NOTE: The bearings shown on this plat are based on bearings shown in a deed recorded in Deed Book R2191 Page 178, ROMCT.

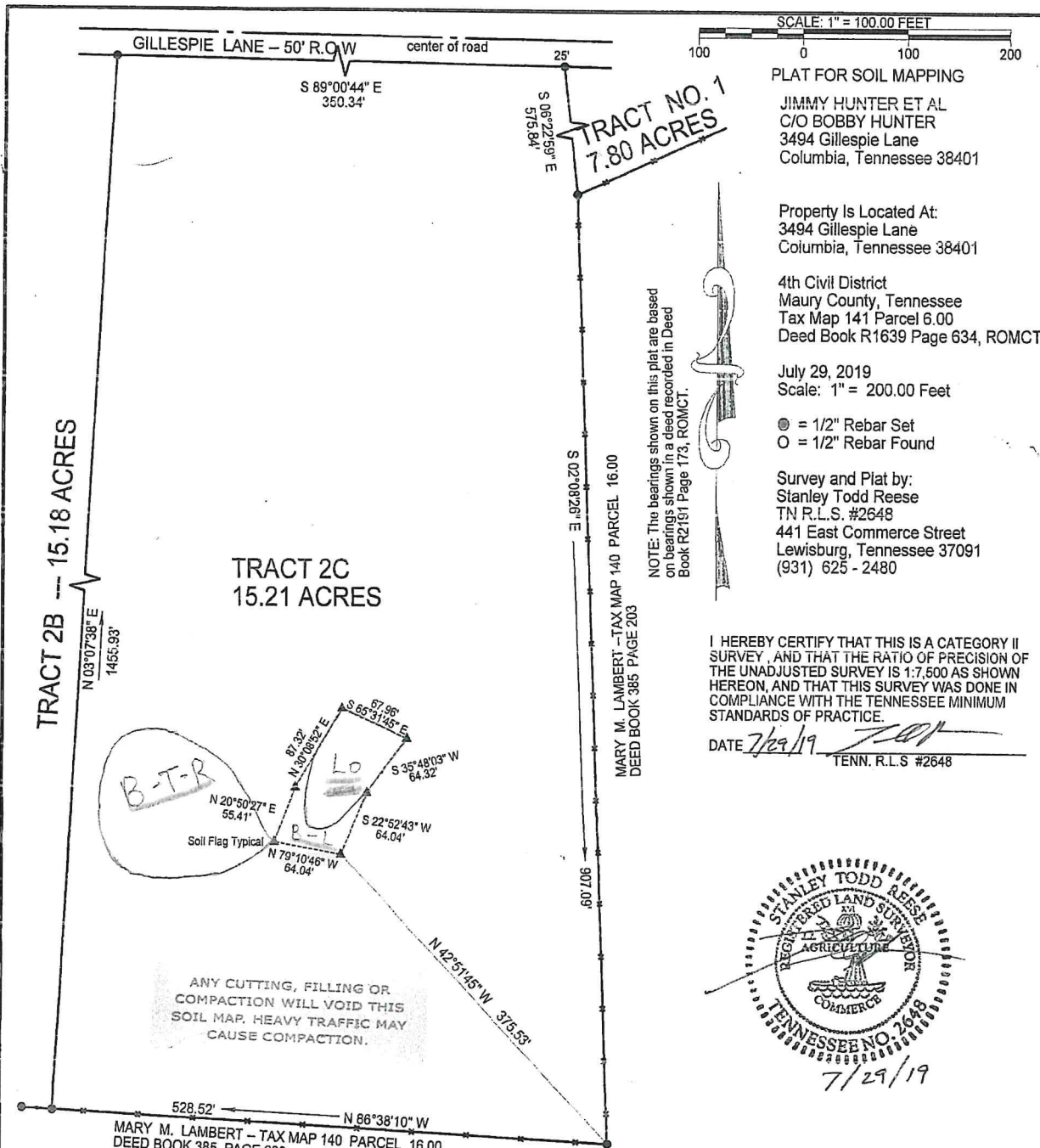

SCALE: 1" = 100.00 FEET

PLAT FOR SOIL MAPPING
 JIMMY HUNTER ET AL
 C/O BOBBY HUNTER
 3494 Gillespie Lane
 Columbia, Tennessee 38401

Property Is Located At:
 3494 Gillespie Lane
 Columbia, Tennessee 38401

4th Civil District
 Maury County, Tennessee
 Tax Map 141 Parcel 6.00
 Deed Book R1639 Page 634, ROMCT

July 29, 2019
 Scale: 1" = 200.00 Feet

● = 1/2" Rebar Set
 ○ = 1/2" Rebar Found

Survey and Plat by:
 Stanley Todd Reese
 TN R.L.S. #2648
 441 East Commerce Street
 Lewisburg, Tennessee 37091
 (931) 625 - 2480

NOTE: The bearings shown on this plat are based on bearings shown in a deed recorded in Deed Book R2181 Page 173, ROMCT.



I HEREBY CERTIFY THAT THIS IS A CATEGORY II SURVEY, AND THAT THE RATIO OF PRECISION OF THE UNADJUSTED SURVEY IS 1:7,500 AS SHOWN HEREON, AND THAT THIS SURVEY WAS DONE IN COMPLIANCE WITH THE TENNESSEE MINIMUM STANDARDS OF PRACTICE.

DATE 7/29/19

TENN. R.L.S. #2648



Notes

1) This is a High Intensity Soils Investigation.

Legend

- MPI - estimated minutes per inch
- ≥ - greater than or equal to
- > - greater than
- B-T-R - Bradyville - Talbot - Rodley 0.5% > 75 MPI
- B-L - Bradyville - Lomond 0.5% 75 MPI TO 24" Rock ≥ 36"
- LO - Lomond 0.5% 60 MPI TO 26" Rock ≥ 36"

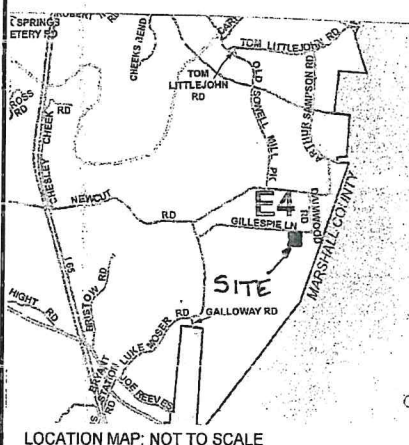

LOCATION MAP: NOT TO SCALE

Norman Marable
 Soils Consultant
 P.O. Box 481
 Columbia, TN 38402

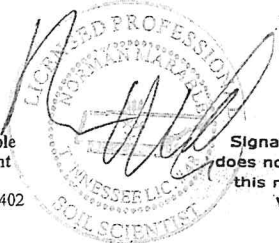

Norman Marable affirms that this soil map meets the standards established in the Regulations to Govern Subsurface Sewage Disposal, the Soils Handbook, and the Soil Taxonomy. No other warranties are made or implied.

8/28/19
 Signature of Soil consultant
 does not constitute approval of
 this map by the Division of
 Water Resources.