

SCALE: 1" = 200.00 FEET

Firm Flood Map No. 47119CG390F dated May 4, 2009 designates this area as Zone X - Other Areas. Areas determined to be outside the 0.2% annual chance floodplain.

I HEREBY CERTIFY THAT THIS IS A CATEGORY II SURVEY AND THAT THE RATIO OF PRECISION OF THE UNADJUSTED SURVEY IS 1/7,500 AS SHOWN HEREON, AND THAT THIS SURVEY WAS DONE IN COMPLIANCE WITH THE TENNESSEE MINIMUM STANDARDS OF PRACTICE.

DATE 8/2/19

TENN. R.L.S. #2648

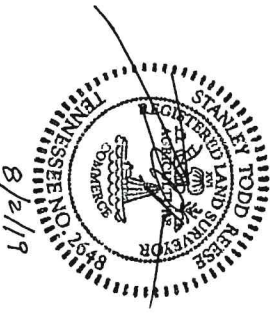

07/09/2020 - 12:48 PM
20011479

TOTAL PLAT
MANCT BATCH: 231483
PLAT BOOK: P22
PAGE: 197

REG FEE	16.00
DP FEE	2.00
TOTAL	17.00

STATE OF TENNESSEE, MAURY COUNTY
JOHN FLEMING
REGISTERED CLERK

JIMMY HUNTER ET AL
C/O BOBBY HUNTER
3494 Gillespie Lane
Columbia, Tennessee 38401

Property is Located At:
3494 Gillespie Lane
Columbia, Tennessee 38401

4th Civil District
Maury County, Tennessee
Tax Map 141 Parcel 6.00
Deed Book R1639 Page 634, ROMCT

August 2, 2019
Scale: 1" = 200.00 Feet

● = 1/2" Rebar Set
○ = 1/2" Rebar Found

Survey and Plat by:
Stanley Todd Reese
TN R.L.S. #2648
112 East Commerce Street
Lewisburg, Tennessee 37091
(931) 625-2480

NOTE: The bearings shown on this plat are based on bearings shown in a deed recorded in Deed Book R2191 Page 173, ROMCT.

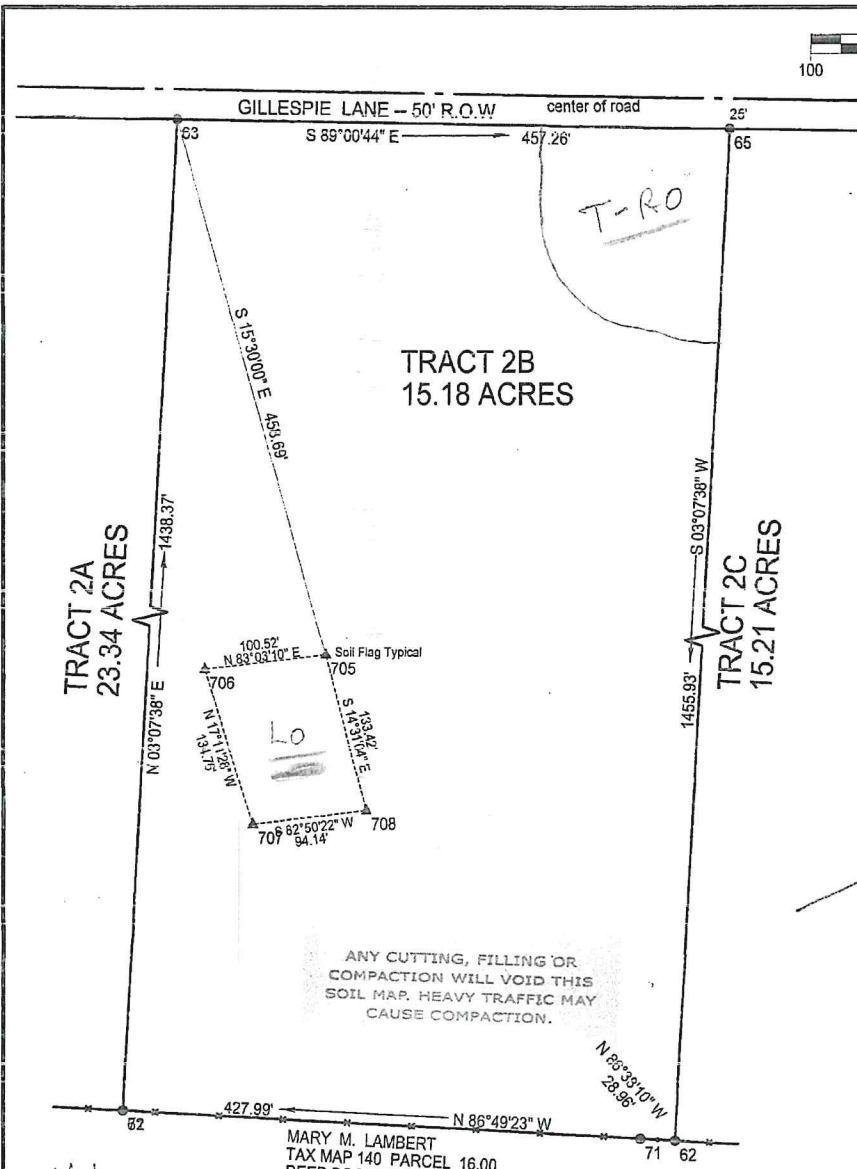
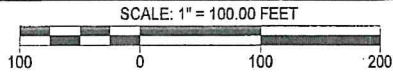

NOTE: The bearings shown on this plat are based on bearings shown in a deed recorded in Deed Book R2191 Page 173, ROIMCT.



7/29/19

PLAT FOR SOIL MAPPING

JIMMY HUNTER ET AL
C/O BOBBY HUNTER
3494 Gillespie Lane
Columbia, Tennessee 38401

Property is Located At:
3494 Gillespie Lane
Columbia, Tennessee 38401

4th Civil District
Maury County, Tennessee
Tax Map 141 Parcel 6.00
Deed Book R1639 Page 634, ROMCT
July 29, 2019
Scale: 1" = 100.00 Feet

● = 1/2" Rebar Set
○ = 1/2" Rebar Found

Survey and Plat by:
Stanley Todd Reese
TN R.L.S. #2648
441 East Commerce Street
Lewisburg, Tennessee 37091
(931) 625-2480

Norman Macille affirm that this soil map meets the standards established in the Regulations to Govern Subsurface Sewage Disposal, the Soils Handbook, and the Soil Taxonomy. No other warranties are made or implied.

I HEREBY CERTIFY THAT THIS IS A CATEGORY II SURVEY, AND THAT THE RATIO OF PRECISION OF THE UNADJUSTED SURVEY IS 1:7,500 AS SHOWN HEREON, AND THAT THIS SURVEY WAS DONE IN COMPLIANCE WITH THE TENNESSEE MINIMUM STANDARDS OF PRACTICE.

DATE 7/29/19

TENN. R.L.S. #2648

Notes

1) This is a HIGH INTENSITY SOILS INVESTIGATION.

Legend

MPI - estimated minutes per inch
≥ - greater than or equal to
> - greater than
T-R-O - Talbot - Rocky 0-5% >75 MPI
Lo - Lomond 0-5% 60 MPI to 25" Rock ≥36"

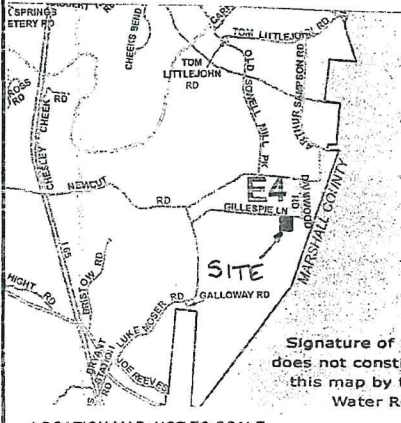

Signature of Soil consultant does not constitute approval of this map by the Division of Water Resources.

Stanley Todd Reese
8/28/19
Norman Macille
Soils Consultant
P.O. Box 481
Columbia, TN 38402

LOCATION MAP: NOT TO SCALE