

Last Sold	—	Pool	No
Last Sale Price	—		
Owner	LARRY DESMOND		
Mailing	5020 N LAK A YUCCA RD TUCSON, Arizona 85743-9126		
Lot	14.62 Acres / 636674 Sqft		
Year Built	—		
SqFt	—		
Class	—		
Added Attached	None		
Added Detached	None		

Subdivision --

Improved Lots	—	Single Story	—	Avg Sqft	—
With Pool	—	Multiple Story	—	Avg Lot	—
Year Built	—				

Tax Assessment

	2017 Final	2018 Final	2019 Final	2020 Final	2021 Final	2022 Final	2023 Prelim	2024 Prelim
FCV Improved	\$0	\$0	\$0	\$0	\$0	\$0	\$0	\$0
FCV Land	\$88,903	\$88,903	\$88,903	\$88,903	\$88,903	\$88,903	\$88,903	\$88,903
FCV Total	\$88,903	\$88,903	\$88,903	\$88,903	\$88,903	\$88,903	\$88,903	\$88,903
YoY Change %	-1%	0%	0%	0%	0%	0%	0%	0%
Assessed FCV	\$0	\$0	\$0	\$0	\$0	\$0	\$0	\$0
LPV Total	\$88,903	\$88,903	\$88,903	\$88,903	\$88,903	\$88,903	\$88,903	\$88,903
State Aid	\$0	\$0	\$0	\$0	\$0	\$0	\$0	\$0
Tax Amount	\$1,961	\$1,812	\$1,840	\$1,756	\$1,793	\$1,674	\$0	\$0

Flood Zone

Map Number	04003C1230F	(Zone SubType: AREA OF MINIMAL FLOOD HAZARD); Zone Description: Areas outside the one-percent annual chance floodplain, areas of 1% annual chance sheet flow flooding where average depths are less than 1 foot, areas of 1% annual chance stream flooding where the contributing drainage area is less than 1 square mile, or areas protected from the 1% annual chance flood by levees. No Base Flood Elevations or depths are shown within this zone. Insurance purchase is not required in these zones.
Map Date	8/28/2008	
Panel	1230F	
FEMA Zone	X	

Additional Information

Parcel	123-46-020-F
County	COCHISE
MCR Number	—
Municipality	Cochise - COUNTY
Section / Township / Range	17 / 17 / 20
Lot / Block / Tract	— / — / 0
Census Tract / Block	000301 / 2039
Tax Area	900
Latitude, Longitude	31.9553514358891, -110.322561239639
Property Type	(0004) VAC UNDETERMIN RURAL NON-SUBDIV
Legal Class	AG/VAC LAND/NON-PROF, REAL PROP & IMPS
School District(S)	Benson Unified School District
Legal Description (Abbrev)	A POR OF PCL C PER R/S BK1 PG72 COM AT THE SW COR OF PCL C THN N 0DEG 31MIN W174.12' TO POB THN N0DEG 31MIN W1151.08' N89DEG 29MIN E1320.04' S34DEG 15MIN W479.41' N86DEG 25MIN W542.64' S31DEG 53 MIN W942.39' TO POB TOGTHR W/INT IN WELLSITE SEC 17-17-20 14.62AC

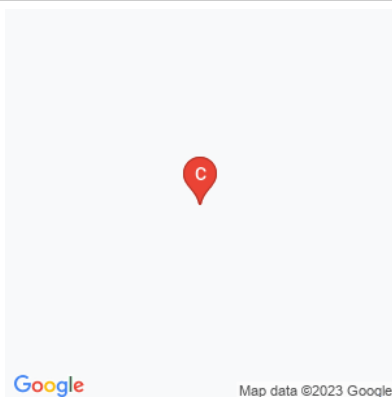

The data within this report is compiled by The Information Market from public and private sources. If desired, the accuracy of the data contained herein can be independently verified by the recipient of this report with the applicable county or municipality.

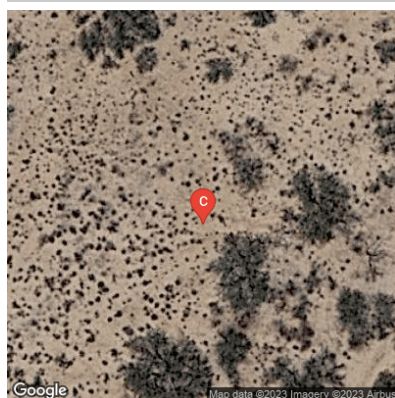

Last Sold	—	Pool	No
Last Sale Price	—		
Owner	MARK & MARY LOU WRIGHT		
Mailing	5020 N LAK A YUCCA RD TUCSON, Arizona 85743-9126		
Lot	3.98 Acres / 173348 Sqft		
Year Built	—		
SqFt	—		
Class	—		
Added Attached	None		
Added Detached	None		

Subdivision --

Improved Lots	—	Single Story	—	Avg Sqft	—
With Pool	—	Multiple Story	—	Avg Lot	—
Year Built	—				

Tax Assessment

	2017 Final	2018 Final	2019 Final	2020 Final	2021 Final	2022 Final	2023 Prelim	2024 Prelim
FCV Improved	\$0	\$0	\$0	\$0	\$0	\$0	\$0	\$0
FCV Land	\$39,374	\$39,374	\$39,374	\$39,374	\$39,374	\$39,374	\$39,374	\$39,374
FCV Total	\$39,374	\$39,374	\$39,374	\$39,374	\$39,374	\$39,374	\$39,374	\$39,374
YoY Change %	0%	0%	0%	0%	0%	0%	0%	0%
Assessed FCV	\$0	\$0	\$0	\$0	\$0	\$0	\$0	\$0
LPV Total	\$35,895	\$37,690	\$39,374	\$39,374	\$39,374	\$39,374	\$39,374	\$39,374
State Aid	\$0	\$0	\$0	\$0	\$0	\$0	\$0	\$0
Tax Amount	\$643	\$669	\$694	\$684	\$644	\$608	\$0	\$0

Deed History

Sale Date	Buyer	Seller	Sales Price	Down	Mortgage	Deed	Financing	Transaction	Doc #
1/29/2007	Mark & Mary L Wright	Record Owner	\$0	\$0	\$0	Grant Deed	—	—	0000003302

Flood Zone

Map Number	04003C1230F	(Zone SubType: AREA OF MINIMAL FLOOD HAZARD); Zone Description: Areas outside the one-percent annual chance floodplain, areas of 1% annual chance sheet flow flooding where average depths are less than 1 foot, areas of 1% annual chance stream flooding where the contributing drainage area is less than 1 square mile, or areas protected from the 1% annual chance flood by levees. No Base Flood Elevations or depths are shown within this zone. Insurance purchase is not required in these zones.
Map Date	8/28/2008	
Panel	1230F	
FEMA Zone	X	

Additional Information

Parcel	124-26-014-T
County	COCHISE
MCR Number	—
Municipality	Cochise - COUNTY
Section / Township / Range	20 / 17 / 20
Lot / Block / Tract	3 / — / 0
Census Tract / Block	000302 / 3006
Tax Area	2100
Latitude, Longitude	31.9466164725332, -110.317484603305
Property Type	(0003) VAC UNDETERMIN RURAL SUBDIV
Legal Class	AG/VAC LAND/NON-PROF, REAL PROP & IMPS
School District(S)	St. David Unified District
Legal Description (Abbrev)	LOT 3 PER R/S BK29 PG30 A RESUB OF R/S BK23 PG99 A POR OF NE4 OF NE4 OF SEC 20-17-20 4.00AC TOG/W INT WLLSTE

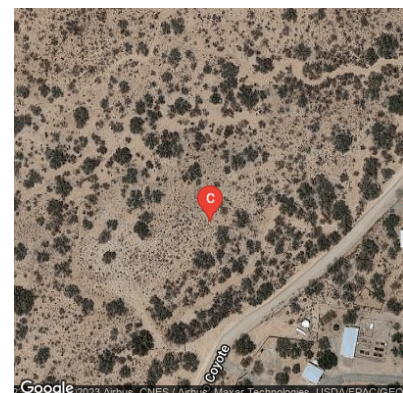
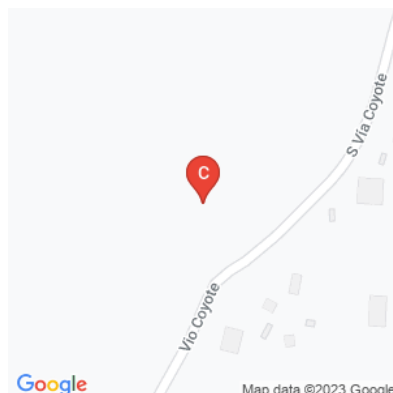

The data within this report is compiled by The Information Market from public and private sources. If desired, the accuracy of the data contained herein can be independently verified by the recipient of this report with the applicable county or municipality.

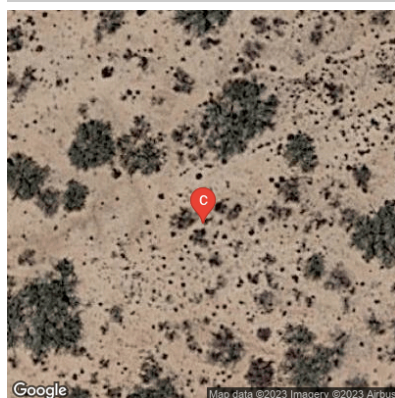

Last Sold	—	Pool	No
Last Sale Price	—		
Owner	MARK & MARY LOU WRIGHT		
Mailing	5020 N LAK A YUCCA RD TUCSON, Arizona 85743-9126		
Lot	4.02 Acres / 175094 Sqft		
Year Built	—		
SqFt	—		
Class	—		
Added Attached	None		
Added Detached	None		

Subdivision --

Improved Lots	—	Single Story	—	Avg Sqft	—
With Pool	—	Multiple Story	—	Avg Lot	—
Year Built	—				

Tax Assessment

	2017 Final	2018 Final	2019 Final	2020 Final	2021 Final	2022 Final	2023 Prelim	2024 Prelim
FCV Improved	\$0	\$0	\$0	\$0	\$0	\$0	\$0	\$0
FCV Land	\$39,767	\$39,767	\$39,767	\$39,767	\$39,767	\$39,767	\$39,767	\$39,767
FCV Total	\$39,767	\$39,767	\$39,767	\$39,767	\$39,767	\$39,767	\$39,767	\$39,767
YoY Change %	0%	0%	0%	0%	0%	0%	0%	0%
Assessed FCV	\$0	\$0	\$0	\$0	\$0	\$0	\$0	\$0
LPV Total	\$36,159	\$37,967	\$39,767	\$39,767	\$39,767	\$39,767	\$39,767	\$39,767
State Aid	\$0	\$0	\$0	\$0	\$0	\$0	\$0	\$0
Tax Amount	\$648	\$674	\$701	\$691	\$650	\$614	\$0	\$0

Deed History

Sale Date	Buyer	Seller	Sales Price	Down	Mortgage	Deed	Financing	Transaction	Doc #
1/29/2007	Mark & Mary L Wright	Record Owner	\$0	\$0	\$0	Grant Deed	—	—	0000003302

Flood Zone

Map Number	04003C1230F	(Zone SubType: AREA OF MINIMAL FLOOD HAZARD); Zone Description: Areas outside the one-percent annual chance floodplain, areas of 1% annual chance sheet flow flooding where average depths are less than 1 foot, areas of 1% annual chance stream flooding where the contributing drainage area is less than 1 square mile, or areas protected from the 1% annual chance flood by levees. No Base Flood Elevations or depths are shown within this zone. Insurance purchase is not required in these zones.
Map Date	8/28/2008	
Panel	1230F	
FEMA Zone	X	

Additional Information

Parcel	124-26-014-S
County	COCHISE
MCR Number	—
Municipality	Cochise - COUNTY
Section / Township / Range	20 / 17 / 20
Lot / Block / Tract	2 / — / 0
Census Tract / Block	000302 / 3006
Tax Area	2100
Latitude, Longitude	31.9457395067946, -110.318425427305
Property Type	(0003) VAC UNDETERMIN RURAL SUBDIV
Legal Class	AG/VAC LAND/NON-PROF, REAL PROP & IMPS
School District(S)	St. David Unified District
Legal Description (Abbrev)	LOT 2 PER R/S BK29 PG30 A RESUB OF R/S BK23 PG99 A POR OF NE4 OF SEC 20-17-20 4.00AC TOG/W INT IN WLLSTE

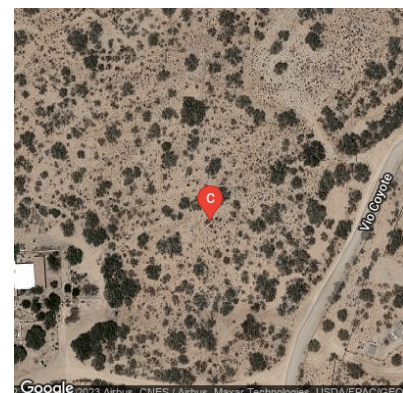
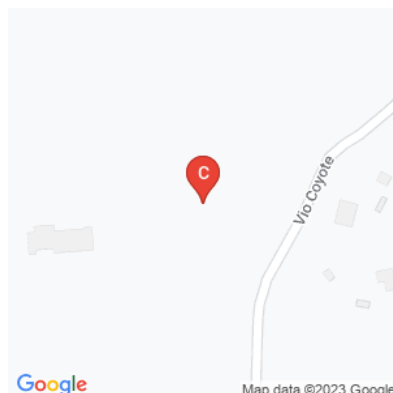

The data within this report is compiled by The Information Market from public and private sources. If desired, the accuracy of the data contained herein can be independently verified by the recipient of this report with the applicable county or municipality.

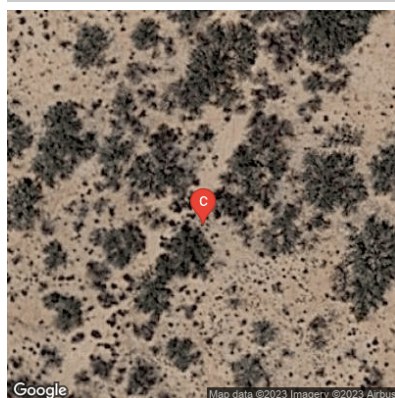

Last Sold	—	Pool	No
Last Sale Price	—		
Owner	MARK & MARY LOU WRIGHT		
Mailing	5020 N LAK A YUCCA RD TUCSON, Arizona 85743-9126		
Lot	3.99 Acres / 173705 Sqft		
Year Built	—		
SqFt	—		
Class	—		
Added Attached	None		
Added Detached	None		

Subdivision --

Improved Lots	—	Single Story	—	Avg Sqft	—
With Pool	—	Multiple Story	—	Avg Lot	—
Year Built	—				

Tax Assessment

	2017 Final	2018 Final	2019 Final	2020 Final	2021 Final	2022 Final	2023 Prelim	2024 Prelim
FCV Improved	\$0	\$0	\$0	\$0	\$0	\$0	\$0	\$0
FCV Land	\$39,767	\$39,767	\$39,767	\$39,767	\$39,767	\$39,767	\$39,767	\$39,767
FCV Total	\$39,767	\$39,767	\$39,767	\$39,767	\$39,767	\$39,767	\$39,767	\$39,767
YoY Change %	0%	0%	0%	0%	0%	0%	0%	0%
Assessed FCV	\$0	\$0	\$0	\$0	\$0	\$0	\$0	\$0
LPV Total	\$36,254	\$38,066	\$39,767	\$39,767	\$39,767	\$39,767	\$39,767	\$39,767
State Aid	\$0	\$0	\$0	\$0	\$0	\$0	\$0	\$0
Tax Amount	\$650	\$676	\$701	\$691	\$650	\$614	\$0	\$0

Deed History

Sale Date	Buyer	Seller	Sales Price	Down	Mortgage	Deed	Financing	Transaction	Doc #
1/29/2007	Mark & Mary L Wright	Record Owner	\$0	\$0	\$0	Grant Deed	—	—	0000003302

Flood Zone

Map Number	04003C1230F	(Zone SubType: AREA OF MINIMAL FLOOD HAZARD); Zone Description: Areas outside the one-percent annual chance floodplain, areas of 1% annual chance sheet flow flooding where average depths are less than 1 foot, areas of 1% annual chance stream flooding where the contributing drainage area is less than 1 square mile, or areas protected from the 1% annual chance flood by levees. No Base Flood Elevations or depths are shown within this zone. Insurance purchase is not required in these zones.
Map Date	8/28/2008	
Panel	1230F	
FEMA Zone	X	

Additional Information

Parcel	124-26-014-U
County	COCHISE
MCR Number	—
Municipality	Cochise - COUNTY
Section / Township / Range	20 / 17 / 20
Lot / Block / Tract	4 / — / 0
Census Tract / Block	000302 / 3006
Tax Area	2100
Latitude, Longitude	31.9445365626769, -110.318731820002
Property Type	(0003) VAC UNDETERMIN RURAL SUBDIV
Legal Class	AG/VAC LAND/NON-PROF, REAL PROP & IMPS
School District(S)	St. David Unified District
Legal Description (Abbrev)	LOT 4 PER R/S BK29 PG30 A RESUB OF R/S BK23 PG99 A POR OF NE4 OF SEC 20-17-20 4.00AC TOG/W INT IN WLLSTE

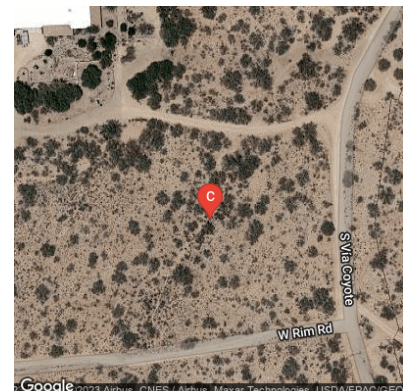
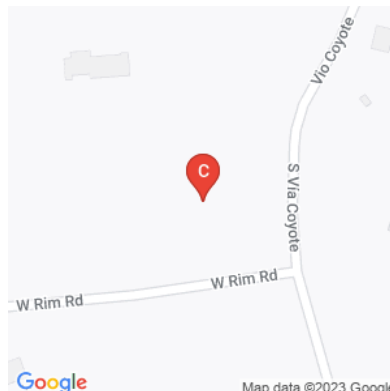

The data within this report is compiled by The Information Market from public and private sources. If desired, the accuracy of the data contained herein can be independently verified by the recipient of this report with the applicable county or municipality.

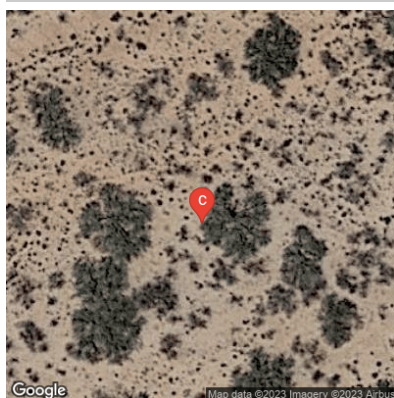

Last Sold	—	Pool	No
Last Sale Price	—		
Owner	MARK & MARY LOU WRIGHT		
Mailing	5020 N LAK A YUCCA RD TUCSON, Arizona 85743-9126		
Lot	7.99 Acres / 348239 Sqft		
Year Built	—		
SqFt	—		
Class	—		
Added Attached	None		
Added Detached	None		

Subdivision --

Improved Lots	—	Single Story	—	Avg Sqft	—
With Pool	—	Multiple Story	—	Avg Lot	—
Year Built	—				

Tax Assessment

	2017 Final	2018 Final	2019 Final	2020 Final	2021 Final	2022 Final	2023 Prelim	2024 Prelim
FCV Improved	\$0	\$0	\$0	\$0	\$0	\$0	\$0	\$0
FCV Land	\$61,830	\$61,830	\$61,830	\$61,830	\$61,830	\$61,830	\$61,830	\$61,830
FCV Total	\$61,830	\$61,830	\$61,830	\$61,830	\$61,830	\$61,830	\$61,830	\$61,830
YoY Change %	0%	0%	0%	0%	0%	0%	0%	0%
Assessed FCV	\$0	\$0	\$0	\$0	\$0	\$0	\$0	\$0
LPV Total	\$55,852	\$58,644	\$61,576	\$61,830	\$61,830	\$61,830	\$61,830	\$61,830
State Aid	\$0	\$0	\$0	\$0	\$0	\$0	\$0	\$0
Tax Amount	\$1,001	\$1,041	\$1,085	\$1,074	\$1,011	\$955	\$0	\$0

Deed History

Sale Date	Buyer	Seller	Sales Price	Down	Mortgage	Deed	Financing	Transaction	Doc #
1/29/2007	Mark & Mary L Wright	Record Owner	\$0	\$0	\$0	Grant Deed	—	—	0000003302

Flood Zone

Map Number	04003C1230F	(Zone SubType: AREA OF MINIMAL FLOOD HAZARD); Zone Description: Areas outside the one-percent annual chance floodplain, areas of 1% annual chance sheet flow flooding where average depths are less than 1 foot, areas of 1% annual chance stream flooding where the contributing drainage area is less than 1 square mile, or areas protected from the 1% annual chance flood by levees. No Base Flood Elevations or depths are shown within this zone. Insurance purchase is not required in these zones.
Map Date	8/28/2008	
Panel	1230F	
FEMA Zone	X	

Additional Information

Parcel	124-26-014-V
County	COCHISE
MCR Number	—
Municipality	Cochise - COUNTY
Section / Township / Range	20 / 17 / 20
Lot / Block / Tract	5 / — / 0
Census Tract / Block	000302 / 3006
Tax Area	2100
Latitude, Longitude	31.9445379142629, -110.320691968554
Property Type	(0003) VAC UNDETERMIN RURAL SUBDIV
Legal Class	AG/VAC LAND/NON-PROF, REAL PROP & IMPS
School District(S)	St. David Unified District
Legal Description (Abbrev)	LOT 5 PER R/S BK29 PG30 A RESUB OF R/S BK23 PG99 A POR OF NE4 OF SEC 20-17-20 8.00AC TOG/W INT IN WLLSTE

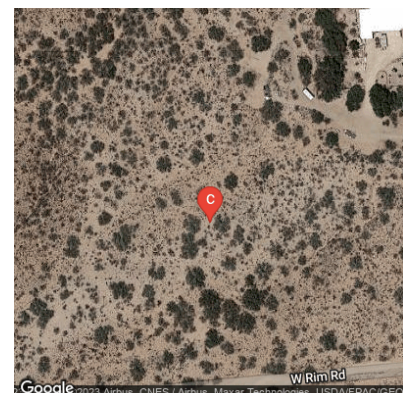
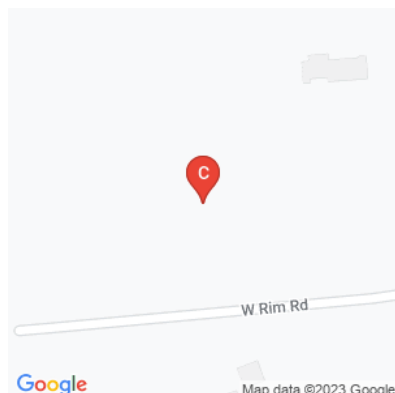

The data within this report is compiled by The Information Market from public and private sources. If desired, the accuracy of the data contained herein can be independently verified by the recipient of this report with the applicable county or municipality.