

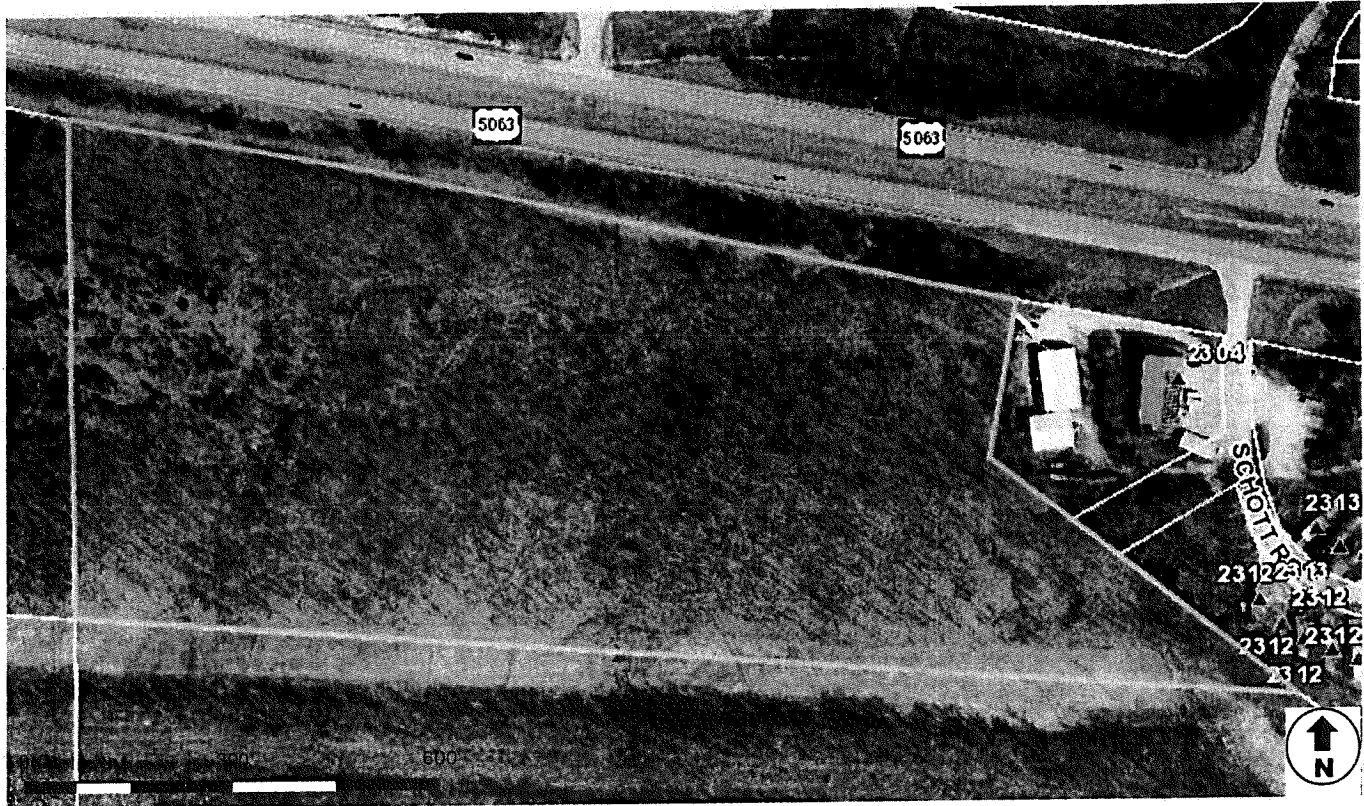

# Cole County Assessor

## Parcel Report

Report Date: 1/20/2023



### Property Details

Parcel ID 1105210004003001

**Property Address:**

SCHOTTHILL WOODS DR MO 65101

**Owner:**

SCHOTTHILL WOODS CORP

8745 385TH AVE

BURLINGTON, WI 53105-8500

**Deed Book-Page Date:**

{360-168 5/19/1994},  
{360-168 05/19/1994},  
{328-448 05/21/1991},

**Section**  
**Township**  
**Range:**

21/44/11

**Acreage:** 21.45 ac.

**School District:** JC

**Fire District:**

**Year Built:**

**Sq. Ft. (above grade):**

**Fin. Bsmt Sz (sq. ft.):**

**Land and Improvement Appraised Values**

**Land (Ag):** \$64400 **Imp (Ag):** \$0

**Land (Res):** \$0 **Imp (Res):** \$0

**Land (Comm):** \$0 **Imp (Comm):** \$0

**Date Certified:** 2022

**Appraised:** \$64400

**Property Description:**

PT SE QTR JUST S OF HWY 50 N OF PIPELINE EASEMENT

**Parcel Notes:**

06686



# Cole County Assessor

## Parcel Report

Report Date: 1/20/2023

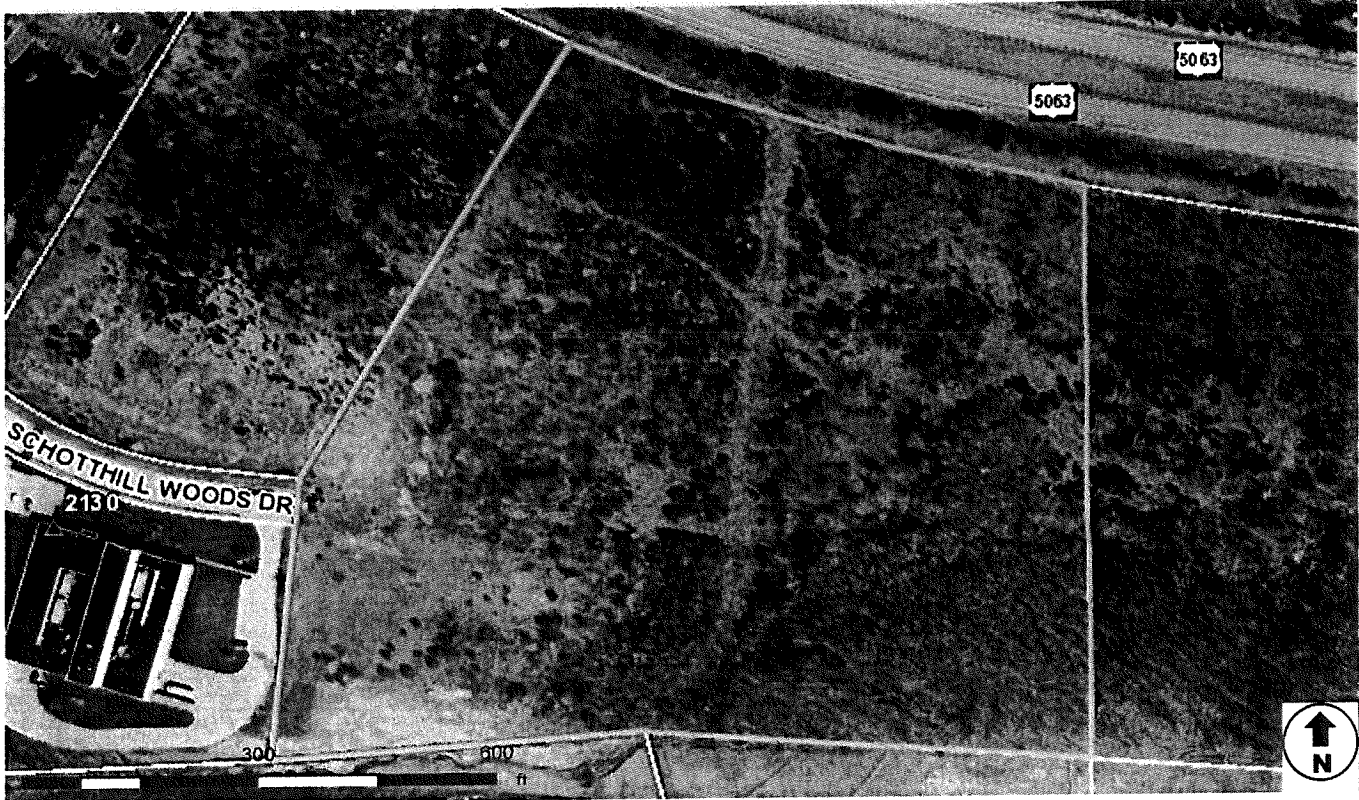

### Property Details

Parcel ID 1105210003003001002

**Property Address:**

SCHOTTHILL WOODS DR MO

**Owner:**

SCHOTTHILL WOODS CORP

8745 385TH AVE

BURLINGTON, WI 53105-8500

**Deed Book-Page Date:**

{360-168 5/19/1994},

**Section****Township**

Range: 21/44/11

**Acreage:** 16.89 ac.

**School District:** JC

**Fire District:**

**Year Built:**

**Sq. Ft. (above grade):**

**Fin. Bsmt Sz (sq. ft.):**

**Land and Improvement Appraised Values**

**Land (Ag):** \$50700 **Imp (Ag):** \$0

**Land (Res):** \$0 **Imp (Res):** \$0

**Land (Comm):** \$0 **Imp (Comm):** \$0

**Date Certified:** 2022

**Appraised:** \$50700

**Property Description:**

PT NE QTR & PT SW NE QTR S OF HWY 50 & E OF SCHOTTHILL WOODS SEC 2 & 4 N OF PIPELINE EASEMENT

**Parcel Notes:**



# Cole County Assessor

## Parcel Report

Report Date: 1/20/2023

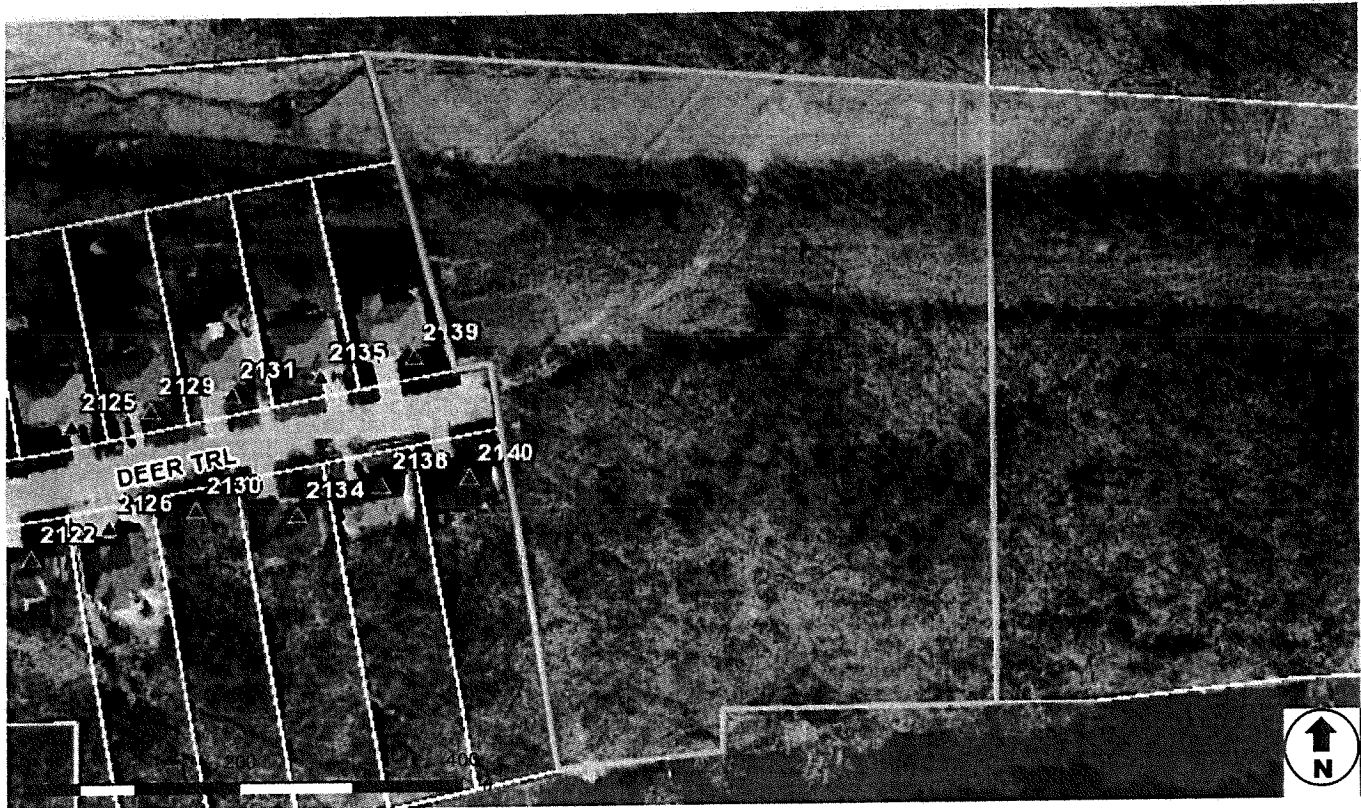

### Property Details

Parcel ID 1105210003003001001

#### Property Address:

SCHOTTHILL WOODS DR MO 65101

#### Owner:

SCHOTTHILL WOODS CORP

8745 385TH AVE

BURLINGTON, WI 53105-8500

#### Deed Book-Page Date:

{360-168 5/19/1994},  
{360-168 05/19/1994},  
{328-448 05/21/1991},

Section  
Township  
Range:

21/44/11

Acreage: 6.59 ac.

School District: JC

Fire District:

Year Built:

Sq. Ft. (above grade):

Fin. Bsmt Sz (sq. ft.):

#### Land and Improvement Appraised Values

Land (Ag): \$6600 Imp (Ag): \$0

Land (Res): \$0 Imp (Res): \$0

Land (Comm): \$0 Imp (Comm): \$0

Date Certified: 2022

Appraised: \$6600

#### Property Description:

PT S 1/2 NE SW LYING E OF SCHOTT HILLS SEC 3 & N OF RIVER S OF PIPELINE EASEMENT

#### Parcel Notes:

06686



# Cole County Assessor

## Parcel Report

Report Date: 1/20/2023

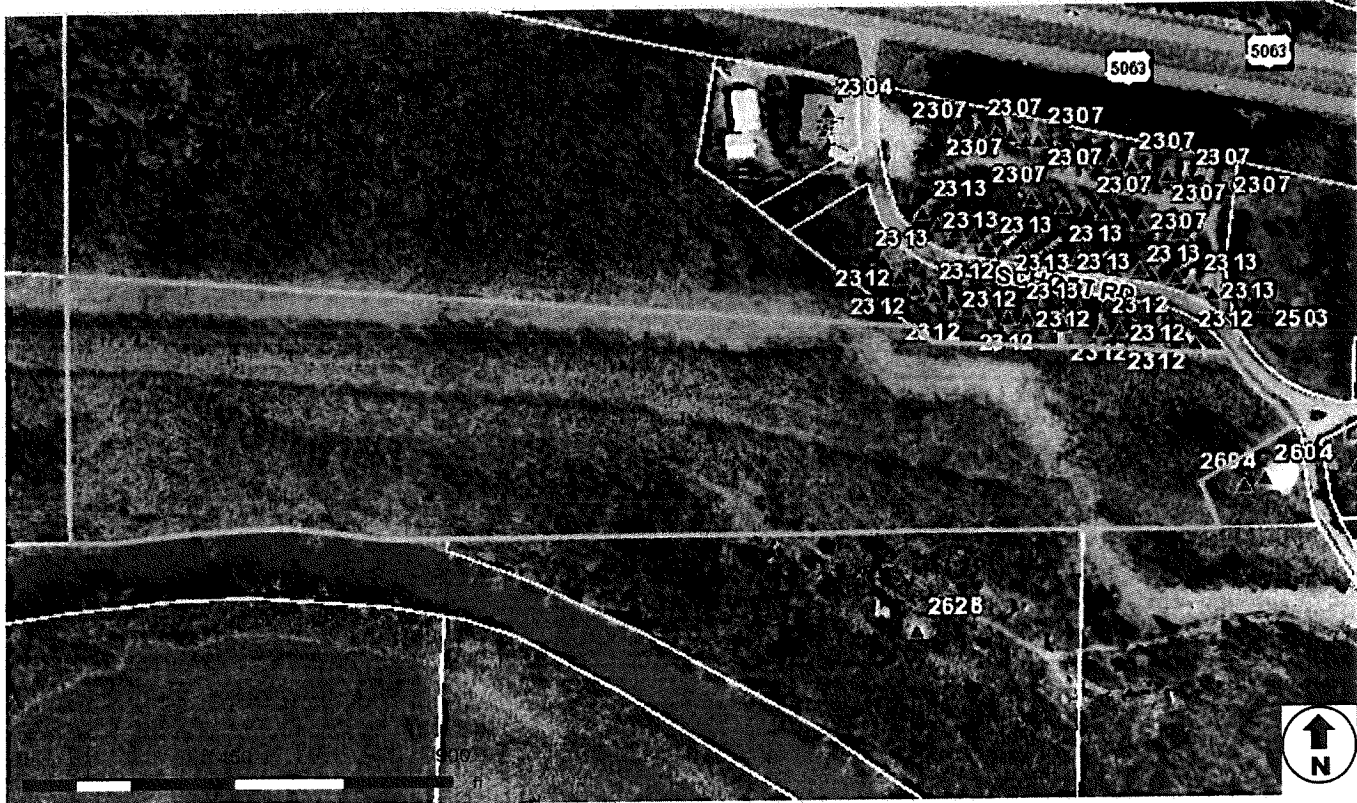

### Property Details

Parcel ID 1105210004003001001

#### Property Address:

SCHOTTHILL WOODS DR MO 65101

#### Owner:

SCHOTTHILL WOODS CORP

8745 385TH AVE

BURLINGTON, WI 53105-8500

#### Deed Book-Page Date:

{360-168 5/19/1994},  
{360-168 05/19/1994},  
{328-448 05/21/1991},

Section  
Township  
Range:

21/44/11

Acreage: 26.24 ac.

School District: JC

Fire District:

Year Built:

Sq. Ft. (above grade):

Fin. Bsmt Sz (sq. ft.):

#### Land and Improvement Appraised Values

Land (Ag): \$26200 Imp (Ag): \$0

Land (Res): \$0 Imp (Res): \$0

Land (Comm): \$0 Imp (Comm): \$0

Date Certified: 2022

Appraised: \$26200

#### Property Description:

PT S 1/2 OF N 1/2 SE QTR LYING N & E OF RIVER S OF PIPELINE EASEMENT

#### Parcel Notes:

06686