

Clinton County Map  
at scale

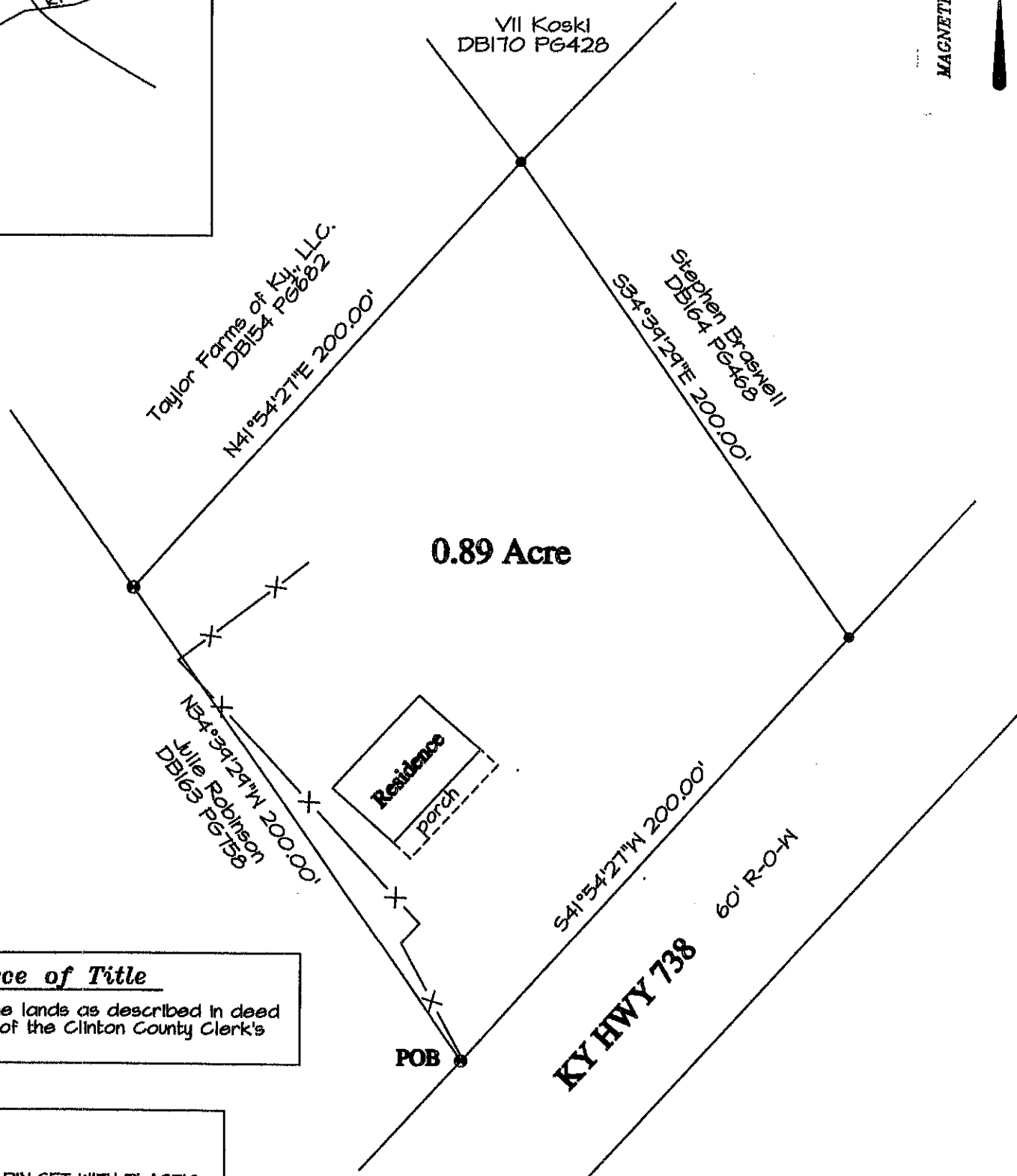
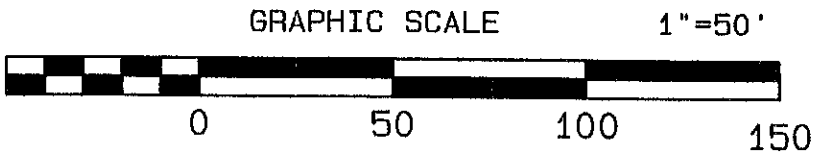
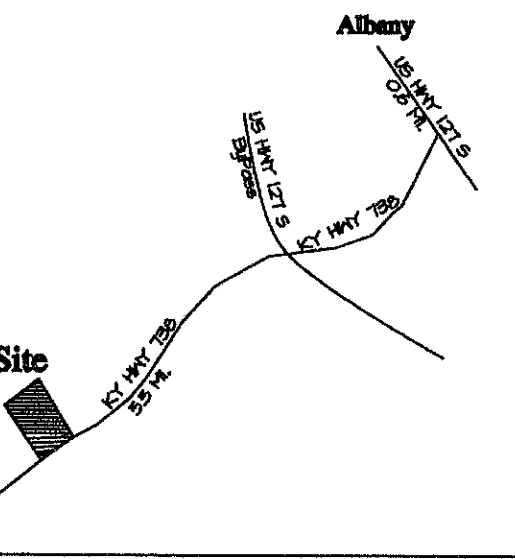

**Source of Title**  
 Being all of the same lands as described in deed book 140 page 316 of the Clinton County Clerk's office.

- Legend**
- 1/2"x18" IRON PIN SET WITH PLASTIC CAP STAMPED STATON KY P.L.S. # 2603 TN R.L.S. # 1545
  - ⊙ IRON PIPE (3/4") FOUND W/O ID CAP
  - ✕ FENCE--CHAIN LINK

**NOTES**  
 THIS SURVEY BEING SUBJECT TO ANY EASEMENTS, RIGHT-OF-WAYS AND ANY OTHER CONVEYANCES WHICH MAY AFFECT