



SOIL AND ENVIRONMENTAL TECHNOLOGY, INC
 111 N. Franklin Street, Christiansburg, VA 24073
 Phone: (540) 381-0309 Fax: (540) 381-9430
 E-mail: setec@soilandenvironmentaltechnology.com

OSE Report for Subdivision

Property Identification:

County: Floyd
 Subdivision: Kenneth M. Sewell Estate Agriculture Subdivision
 Tax Map ID: 65-95
 PRN: 8227
 Lot #: Tract 1 (2.843 acres), Tract 2 (38.2324 acres),
 Tract 3 (39.1243 acres)
 {Tracts 2 & 3 do not require OSE Reports}

Directions to the Property:

221S, L on Black Ridge, to property on L @777 Black Ridge Road

Applicant and Their Address:

Doug Sewell
 2045 Duncan's Chapel Rd NW
 Willis, VA 24380

Applicants Phone Number:

(540) 357-2060

Date of this report:

5/1/2023

Contents of this report:

OSE Cover Page & Certification Statement (Page_1_)
 Soil Information Summary (Page_2_)
 Soil Profile Descriptions (Page_3_)
 Primary/Reserve Design Specifications (Page_4_)

Copy of Plat Showing Drainfield with Boring Locations & Slope (Page_5_)
 Copy of Subdivision Plat (Page_6_)
 Copy of Drawing from Well Permit (Page_7_)

Certification Statement:

I hereby certify that the evaluations and/or designs contained herein were conducted in accordance with the *applicable provisions of the Sewage Handling and Disposal Regulations (12 VAC5-610), the Private Well Regulations (12 VAC5-630), The Regulations for Alternative Onsite Sewage Systems (12VAC5-613)* and all other applicable laws, regulations and policies implemented by the Virginia Department of Health. I further certify that I currently possess any professional license required by the laws and regulations of the Commonwealth that have been duly issued by the applicable agency charged with licensure to perform the work contained herein. The potential to both conventional and alternative onsite sewage systems has been discussed with the owner/applicant.

The work attached to this cover page has been conducted under an exemption to the practice of engineering, specifically the exemption in Code of Virginia Section 54.1-402.A.11

I recommend a **subdivision** be approved.

OSE

David Hall #1127



The property lines and building location and proposed sewage disposal area are clearly marked and the property is sufficiently visible to see the topography. I give permission to the Virginia Department of Health to enter onto the property described during normal business hours for the purpose of processing this application and to perform quality assurance checks of evaluations and designs certified by a private sector Onsite Soil Evaluator or Professional Engineer as necessary until the sewage disposal system and/or private water supply has been constructed and approved.

Signature of Owner/Agent

Date



SOIL AND ENVIRONMENTAL TECHNOLOGY, INC
111 N. Franklin Street, Christiansburg, VA 24073
Phone: (540) 381-0309 Fax: (540) 381-9430
E-mail: setec@soilandenvironmentaltechnology.com

General Information

Date: 5/1/2023
Applicant: Doug Sewell
Address: 2045 Duncan's Chapel Rd NW, Willis, VA 24380
Directions to the Property: 221S, L on Black Ridge, to property on L @777 Black Ridge Road
Subdivision: Kenneth M. Sewell Estate Agriculture Subdivision
Tax Map ID: 65-95 (2.843 acre portion) Lot: 1
Floyd County Health Department
Telephone #: (540) 357-2060

Soil Information Summary

- 1. Position in landscape satisfactory Yes [x] No [] Describe: Sideslope
2. Slope 6 %
3. Depth to rock/impervious strata: Max. >66" Min. None X
4. Depth to seasonal water table (gray mottling or gray color) No [x] Yes []
5. Free water present No [x] Yes [] range in inches
6. Soil percolation rate estimated Yes [x] No [] Texture group 2 Estimated rate 20 Min/inch
7. Percolation test performed Yes [] No [x] Number of percolation test holes Depth of percolation test holes Average percolation rate

Name and title of evaluator: David Hall AOSE/PSS

Signature: [Handwritten Signature]

X Site Approved: Absorption trenches dispersing septic tank effluent to be placed at 48" depth at site designated. Site provides a total of 900 square feet for 100% reserve.

Site Disapproved:

Reason for rejection: (check all that apply)

- 1 Position in landscape subject to flooding or periodic saturation.
2 Insufficient depth of suitable soil over hard rock.
3 Insufficient depth of suitable soil to seasonal water table.
4 Rates of absorption too slow.
5 Insufficient area of acceptable soil for required drainfield, and/or reserve area
6 Proposed system too close to well
7 Other (Specify)

**PROFILE DESCRIPTION
SOIL EVALUATION REPORT**

Date of Evaluation: 4/30/2023

Floyd County Health Department

x See application sketch

See construction permit

Applicant: Doug Sewell **Subdivision:** Kenneth M. Sewell Estate Agriculture Subdivision **Lot:** 1 (2.843 acres)
Site Address: 777 Black Ridge Rd

Hole #	Horizon	Depth	Description	Texture Group
Auger 1	Ap	0-6	Yellowish Brown (10YR 5/4) loam	2
	Bt	6-36	Yellowish Red (5YR 4/6) loam	2
	BC	36-52	Strong Brown (7.5YR 5/6) loam	2
	C	52-66	Strong Brown (7.5YR 5/6) sandy loam w/ many mica flakes	2
Auger 2	Ap	0-12	Brown (10YR 4/3) loam	2
	Bt	12-30	Yellowish Red (5YR 4/6) loam	2
	BC	30-42	Strong Brown (7.5YR 5/6) loam	2
	C	42-66	Strong Brown (7.5YR 5/6) sandy loam w/ many mica flakes	2
Auger 3	Ap	0-10	Brown (7.5YR 4/3) loam	2
	Bt	10-30	Yellowish Red (5YR 4/6) loam	2
	BC	30-42	Strong Brown (7.5YR 5/6) loam	2
	C	42-66	Strong Brown (7.5YR 5/6) sandy loam w/ many mica flakes	2

**DRAINFIELD RECOMMENDATIONS, DESIGN BASIS, & AREA CALCULATIONS
AND WELL RECOMMENDATION & SPECIFICATIONS**

Applicant: Doug Sewell

Subdivision: Kenneth M. Sewell Estate Agriculture Subdivision

Lot: 1 (2.843 acres)

Site Address: 777 Black Ridge Rd

Main DF	*Existing	Reserve DF	
Type of system	*Gravity	Reserve Area Required	Yes
EPR	N/A	Type of Reserve	Gravity
Slope %	N/A	EPR	20
# Bedrooms	N/A	Slope %	6
Gallons/Day	N/A	Gallons/Day	600
Width of Trench (ft.)	N/A	Width of Trench (ft.)	3
Total Square Ft. of Trench Bottom Required per BR	N/A	Total Square Ft. of Trench Bottom Required	872
Total Square Ft. of Trench Bottom per BR in Design	N/A	Total Square Ft. of Trench Bottom in Design	900
Total Square Ft. of Trench Bottom Required	N/A	# Lines of Reserve	5
Total Square Ft. of Trench Bottom in Design	N/A	Line Length (ft.)	60
# Lines Installed	N/A	Installed <24" from Rock or Other Impervious Strata	yes
Length of Line Installed (ft.)	N/A	Centers (ft.)	10
Installed <24" from Rock or Other Impervious Strata	N/A	Width Required (ft.)	43
Centers (ft.)	N/A	Width in Design (ft.)	43
Width Required (ft.)	N/A	Installation Depth (inches into natural soil)	48
Installation Depth (inches into natural soil)	N/A	Amount of Backfill Required (inches)	na
Amount of Backfill Required (inches)	N/A	Type of Well Recommended	Existing
		Amount of Casing & Grout (ft.)	N/A

*Per Floyd Co HD no permit on file except well only

-A portion of 100% reserve crosses under an APCO overhead utility line (see attached APCO Letter)

Applicant: Doug Sewell

Subdivision: Kenneth M. Sewell Estate Agriculture Subdivision

Lot: 1 (2.843 acres)

Site Address: 777 Black Ridge Rd

1" = 100'

"RETAINED PARCEL"

Tract 1
2.8430 Acres
(123,843 Sq. Ft.)

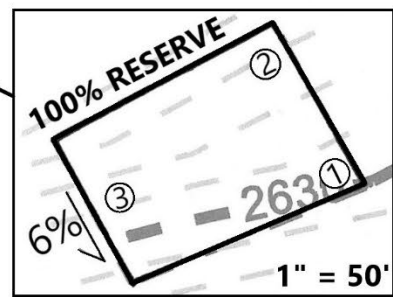
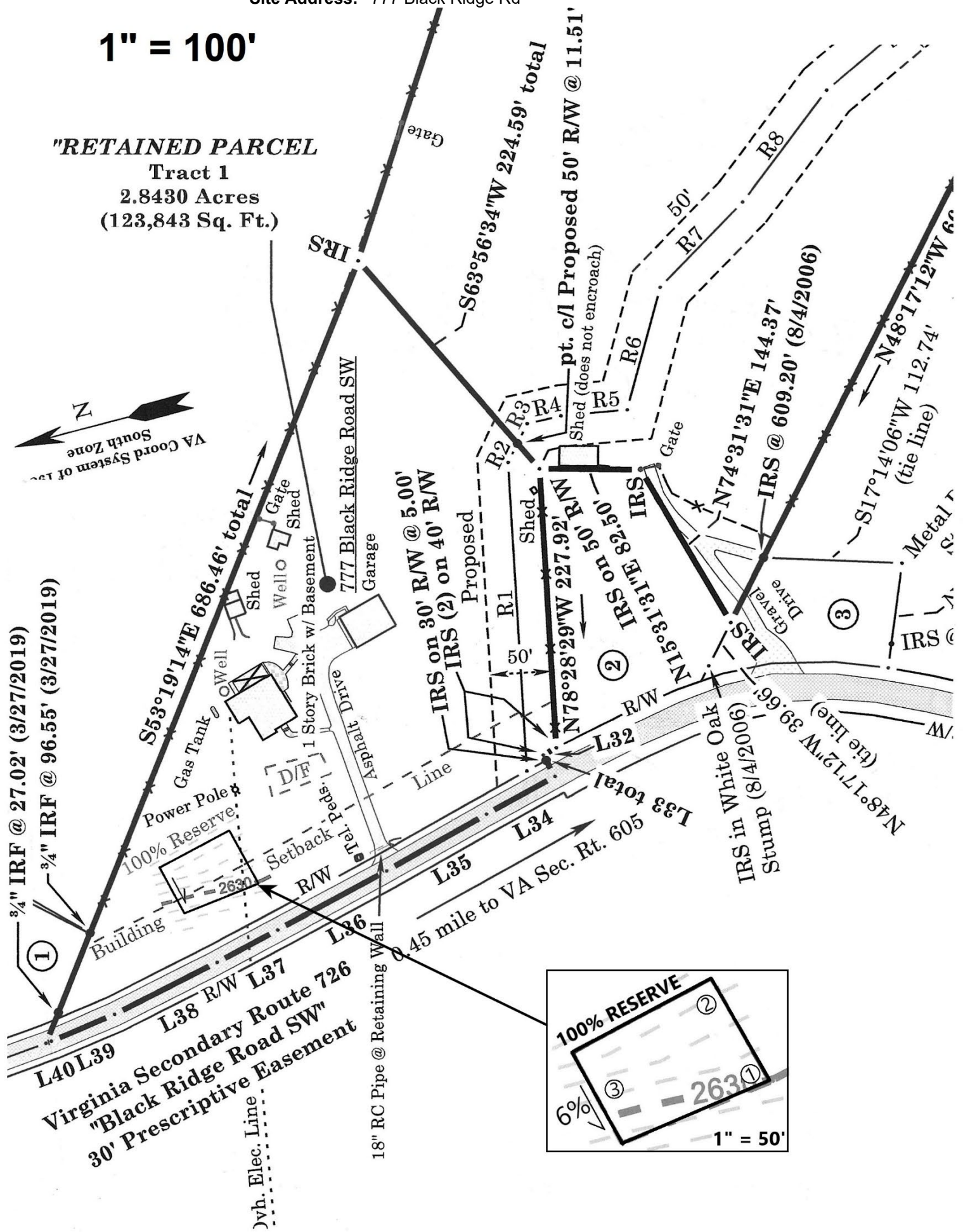

Subdivision: Kenneth M. Sewell Estate Agriculture Subdivision

NOT FOR RECORDATION
PRELIMINARY COPY
FOR INFORMATION ONLY

I hereby certify that this plat of Agricultural Subdivision for Kenneth M. Sewell Estate is a true and accurate representation of the land as recently surveyed under my direction. This survey was prepared without the benefit of a current title report and may not reflect all encumbrances on the property.

JOHN D. LEWIS Licensed Land Surveyor #1335
Commonwealth of Virginia

L1, L1a are with the center of Disc. VA Spec. R. 735
L1a, L1b are with the center of VA Spec. R. 735

LINE	BEARING	HOORZ. DIST.	VERTIC. DIST.
L1	N77°21'10"W	86.32'	46.74'
L1a	N44°36'39"W	38.96'	30.64'
L1b	N86°08'38"W	30.08'	30.64'
L2	N71°56'09"W	89.07'	39.83'
L3	N82°32'49"W	27.21'	13.89'
L4	N84°19'53"W	51.48'	13.11'
L5	N87°25'55"W	51.72'	13.87'
L6	N75°14'34"W	51.72'	13.87'
L7	N75°14'34"W	51.72'	13.87'
L8	N75°14'34"W	51.72'	13.87'
L9	N87°25'55"W	51.72'	13.87'
L10	S89°23'35"W	21.76'	4.81'

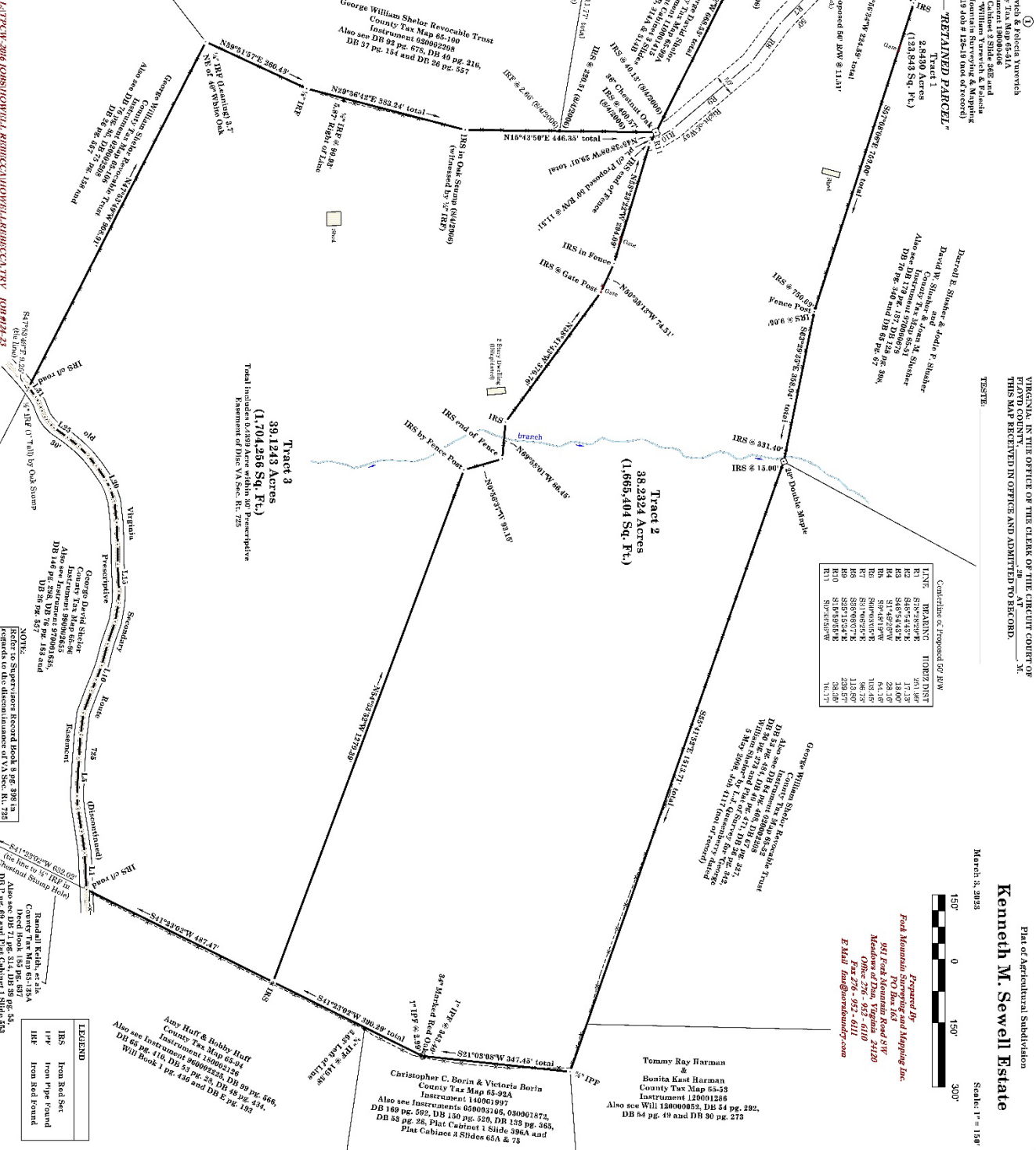

Continuation of Proposed 50' R/W

LINE	BEARING	TOTER. DIST.
R1	S82°52'59"W	171.38'
R2	S45°44'53"E	17.38'
R3	S45°44'53"E	13.00'
R4	S45°44'53"E	64.18'
R5	S45°44'53"E	103.45'
R6	S45°44'53"E	113.60'
R7	S45°44'53"E	238.57'
R8	S45°44'53"E	38.38'
R9	S45°44'53"E	103.37'

VIRGINIA, IN THE OFFICE OF THE CLERK OF THE CIRCUIT COURT OF FLOYD COUNTY, VA, AT _____, THIS MAP RECEIVED IN OFFICE AND ADMITTED TO RECORD. _____, M. TESTE: _____

Plat of Agricultural Subdivision
Kenneth M. Sewell Estate
Scale: 1" = 150'
March 3, 2023

Prepared by:
Fork Mountain Surveying and Mapping Inc.
PO Box 663
1941 Fork Mountain Road SW
Meadow of Don, Virginia 24120
Phone: 703-952-6111
Fax: 703-952-6111
E-Mail: info@forkmountainva.com

IRON PIPE FOUND
IRON ROD SET
IRON FOUND

Any Matt & Bobby Matt
County Tax Map 65-22A
Instrument 15002126
DR 89 PG. 666, DR 90 PG. 667,
DR 91 PG. 668, DR 92 PG. 669, DR 93 PG. 670,
DR 94 PG. 671, DR 95 PG. 672, DR 96 PG. 673,
DR 97 PG. 674, DR 98 PG. 675, DR 99 PG. 676,
DR 100 PG. 677, DR 101 PG. 678, DR 102 PG. 679,
DR 103 PG. 680, DR 104 PG. 681, DR 105 PG. 682,
DR 106 PG. 683, DR 107 PG. 684, DR 108 PG. 685,
DR 109 PG. 686, DR 110 PG. 687, DR 111 PG. 688,
DR 112 PG. 689, DR 113 PG. 690, DR 114 PG. 691,
DR 115 PG. 692, DR 116 PG. 693, DR 117 PG. 694,
DR 118 PG. 695, DR 119 PG. 696, DR 120 PG. 697,
DR 121 PG. 698, DR 122 PG. 699, DR 123 PG. 700,
DR 124 PG. 701, DR 125 PG. 702, DR 126 PG. 703,
DR 127 PG. 704, DR 128 PG. 705, DR 129 PG. 706,
DR 130 PG. 707, DR 131 PG. 708, DR 132 PG. 709,
DR 133 PG. 710, DR 134 PG. 711, DR 135 PG. 712,
DR 136 PG. 713, DR 137 PG. 714, DR 138 PG. 715,
DR 139 PG. 716, DR 140 PG. 717, DR 141 PG. 718,
DR 142 PG. 719, DR 143 PG. 720, DR 144 PG. 721,
DR 145 PG. 722, DR 146 PG. 723, DR 147 PG. 724,
DR 148 PG. 725, DR 149 PG. 726, DR 150 PG. 727,
DR 151 PG. 728, DR 152 PG. 729, DR 153 PG. 730,
DR 154 PG. 731, DR 155 PG. 732, DR 156 PG. 733,
DR 157 PG. 734, DR 158 PG. 735, DR 159 PG. 736,
DR 160 PG. 737, DR 161 PG. 738, DR 162 PG. 739,
DR 163 PG. 740, DR 164 PG. 741, DR 165 PG. 742,
DR 166 PG. 743, DR 167 PG. 744, DR 168 PG. 745,
DR 169 PG. 746, DR 170 PG. 747, DR 171 PG. 748,
DR 172 PG. 749, DR 173 PG. 750, DR 174 PG. 751,
DR 175 PG. 752, DR 176 PG. 753, DR 177 PG. 754,
DR 178 PG. 755, DR 179 PG. 756, DR 180 PG. 757,
DR 181 PG. 758, DR 182 PG. 759, DR 183 PG. 760,
DR 184 PG. 761, DR 185 PG. 762, DR 186 PG. 763,
DR 187 PG. 764, DR 188 PG. 765, DR 189 PG. 766,
DR 190 PG. 767, DR 191 PG. 768, DR 192 PG. 769,
DR 193 PG. 770, DR 194 PG. 771, DR 195 PG. 772,
DR 196 PG. 773, DR 197 PG. 774, DR 198 PG. 775,
DR 199 PG. 776, DR 200 PG. 777, DR 201 PG. 778,
DR 202 PG. 779, DR 203 PG. 780, DR 204 PG. 781,
DR 205 PG. 782, DR 206 PG. 783, DR 207 PG. 784,
DR 208 PG. 785, DR 209 PG. 786, DR 210 PG. 787,
DR 211 PG. 788, DR 212 PG. 789, DR 213 PG. 790,
DR 214 PG. 791, DR 215 PG. 792, DR 216 PG. 793,
DR 217 PG. 794, DR 218 PG. 795, DR 219 PG. 796,
DR 220 PG. 797, DR 221 PG. 798, DR 222 PG. 799,
DR 223 PG. 800, DR 224 PG. 801, DR 225 PG. 802,
DR 226 PG. 803, DR 227 PG. 804, DR 228 PG. 805,
DR 229 PG. 806, DR 230 PG. 807, DR 231 PG. 808,
DR 232 PG. 809, DR 233 PG. 810, DR 234 PG. 811,
DR 235 PG. 812, DR 236 PG. 813, DR 237 PG. 814,
DR 238 PG. 815, DR 239 PG. 816, DR 240 PG. 817,
DR 241 PG. 818, DR 242 PG. 819, DR 243 PG. 820,
DR 244 PG. 821, DR 245 PG. 822, DR 246 PG. 823,
DR 247 PG. 824, DR 248 PG. 825, DR 249 PG. 826,
DR 250 PG. 827, DR 251 PG. 828, DR 252 PG. 829,
DR 253 PG. 830, DR 254 PG. 831, DR 255 PG. 832,
DR 256 PG. 833, DR 257 PG. 834, DR 258 PG. 835,
DR 259 PG. 836, DR 260 PG. 837, DR 261 PG. 838,
DR 262 PG. 839, DR 263 PG. 840, DR 264 PG. 841,
DR 265 PG. 842, DR 266 PG. 843, DR 267 PG. 844,
DR 268 PG. 845, DR 269 PG. 846, DR 270 PG. 847,
DR 271 PG. 848, DR 272 PG. 849, DR 273 PG. 850,
DR 274 PG. 851, DR 275 PG. 852, DR 276 PG. 853,
DR 277 PG. 854, DR 278 PG. 855, DR 279 PG. 856,
DR 280 PG. 857, DR 281 PG. 858, DR 282 PG. 859,
DR 283 PG. 860, DR 284 PG. 861, DR 285 PG. 862,
DR 286 PG. 863, DR 287 PG. 864, DR 288 PG. 865,
DR 289 PG. 866, DR 290 PG. 867, DR 291 PG. 868,
DR 292 PG. 869, DR 293 PG. 870, DR 294 PG. 871,
DR 295 PG. 872, DR 296 PG. 873, DR 297 PG. 874,
DR 298 PG. 875, DR 299 PG. 876, DR 300 PG. 877,
DR 301 PG. 878, DR 302 PG. 879, DR 303 PG. 880,
DR 304 PG. 881, DR 305 PG. 882, DR 306 PG. 883,
DR 307 PG. 884, DR 308 PG. 885, DR 309 PG. 886,
DR 310 PG. 887, DR 311 PG. 888, DR 312 PG. 889,
DR 313 PG. 890, DR 314 PG. 891, DR 315 PG. 892,
DR 316 PG. 893, DR 317 PG. 894, DR 318 PG. 895,
DR 319 PG. 896, DR 320 PG. 897, DR 321 PG. 898,
DR 322 PG. 899, DR 323 PG. 900, DR 324 PG. 901,
DR 325 PG. 902, DR 326 PG. 903, DR 327 PG. 904,
DR 328 PG. 905, DR 329 PG. 906, DR 330 PG. 907,
DR 331 PG. 908, DR 332 PG. 909, DR 333 PG. 910,
DR 334 PG. 911, DR 335 PG. 912, DR 336 PG. 913,
DR 337 PG. 914, DR 338 PG. 915, DR 339 PG. 916,
DR 340 PG. 917, DR 341 PG. 918, DR 342 PG. 919,
DR 343 PG. 920, DR 344 PG. 921, DR 345 PG. 922,
DR 346 PG. 923, DR 347 PG. 924, DR 348 PG. 925,
DR 349 PG. 926, DR 350 PG. 927, DR 351 PG. 928,
DR 352 PG. 929, DR 353 PG. 930, DR 354 PG. 931,
DR 355 PG. 932, DR 356 PG. 933, DR 357 PG. 934,
DR 358 PG. 935, DR 359 PG. 936, DR 360 PG. 937,
DR 361 PG. 938, DR 362 PG. 939, DR 363 PG. 940,
DR 364 PG. 941, DR 365 PG. 942, DR 366 PG. 943,
DR 367 PG. 944, DR 368 PG. 945, DR 369 PG. 946,
DR 370 PG. 947, DR 371 PG. 948, DR 372 PG. 949,
DR 373 PG. 950, DR 374 PG. 951, DR 375 PG. 952,
DR 376 PG. 953, DR 377 PG. 954, DR 378 PG. 955,
DR 379 PG. 956, DR 380 PG. 957, DR 381 PG. 958,
DR 382 PG. 959, DR 383 PG. 960, DR 384 PG. 961,
DR 385 PG. 962, DR 386 PG. 963, DR 387 PG. 964,
DR 388 PG. 965, DR 389 PG. 966, DR 390 PG. 967,
DR 391 PG. 968, DR 392 PG. 969, DR 393 PG. 970,
DR 394 PG. 971, DR 395 PG. 972, DR 396 PG. 973,
DR 397 PG. 974, DR 398 PG. 975, DR 399 PG. 976,
DR 400 PG. 977, DR 401 PG. 978, DR 402 PG. 979,
DR 403 PG. 980, DR 404 PG. 981, DR 405 PG. 982,
DR 406 PG. 983, DR 407 PG. 984, DR 408 PG. 985,
DR 409 PG. 986, DR 410 PG. 987, DR 411 PG. 988,
DR 412 PG. 989, DR 413 PG. 990, DR 414 PG. 991,
DR 415 PG. 992, DR 416 PG. 993, DR 417 PG. 994,
DR 418 PG. 995, DR 419 PG. 996, DR 420 PG. 997,
DR 421 PG. 998, DR 422 PG. 999, DR 423 PG. 1000,
DR 424 PG. 1001, DR 425 PG. 1002, DR 426 PG. 1003,
DR 427 PG. 1004, DR 428 PG. 1005, DR 429 PG. 1006,
DR 430 PG. 1007, DR 431 PG. 1008, DR 432 PG. 1009,
DR 433 PG. 1010, DR 434 PG. 1011, DR 435 PG. 1012,
DR 436 PG. 1013, DR 437 PG. 1014, DR 438 PG. 1015,
DR 439 PG. 1016, DR 440 PG. 1017, DR 441 PG. 1018,
DR 442 PG. 1019, DR 443 PG. 1020, DR 444 PG. 1021,
DR 445 PG. 1022, DR 446 PG. 1023, DR 447 PG. 1024,
DR 448 PG. 1025, DR 449 PG. 1026, DR 450 PG. 1027,
DR 451 PG. 1028, DR 452 PG. 1029, DR 453 PG. 1030,
DR 454 PG. 1031, DR 455 PG. 1032, DR 456 PG. 1033,
DR 457 PG. 1034, DR 458 PG. 1035, DR 459 PG. 1036,
DR 460 PG. 1037, DR 461 PG. 1038, DR 462 PG. 1039,
DR 463 PG. 1040, DR 464 PG. 1041, DR 465 PG. 1042,
DR 466 PG. 1043, DR 467 PG. 1044, DR 468 PG. 1045,
DR 469 PG. 1046, DR 470 PG. 1047, DR 471 PG. 1048,
DR 472 PG. 1049, DR 473 PG. 1050, DR 474 PG. 1051,
DR 475 PG. 1052, DR 476 PG. 1053, DR 477 PG. 1054,
DR 478 PG. 1055, DR 479 PG. 1056, DR 480 PG. 1057,
DR 481 PG. 1058, DR 482 PG. 1059, DR 483 PG. 1060,
DR 484 PG. 1061, DR 485 PG. 1062, DR 486 PG. 1063,
DR 487 PG. 1064, DR 488 PG. 1065, DR 489 PG. 1066,
DR 490 PG. 1067, DR 491 PG. 1068, DR 492 PG. 1069,
DR 493 PG. 1070, DR 494 PG. 1071, DR 495 PG. 1072,
DR 496 PG. 1073, DR 497 PG. 1074, DR 498 PG. 1075,
DR 499 PG. 1076, DR 500 PG. 1077, DR 501 PG. 1078,
DR 502 PG. 1079, DR 503 PG. 1080, DR 504 PG. 1081,
DR 505 PG. 1082, DR 506 PG. 1083, DR 507 PG. 1084,
DR 508 PG. 1085, DR 509 PG. 1086, DR 510 PG. 1087,
DR 511 PG. 1088, DR 512 PG. 1089, DR 513 PG. 1090,
DR 514 PG. 1091, DR 515 PG. 1092, DR 516 PG. 1093,
DR 517 PG. 1094, DR 518 PG. 1095, DR 519 PG. 1096,
DR 520 PG. 1097, DR 521 PG. 1098, DR 522 PG. 1099,
DR 523 PG. 1100, DR 524 PG. 1101, DR 525 PG. 1102,
DR 526 PG. 1103, DR 527 PG. 1104, DR 528 PG. 1105,
DR 529 PG. 1106, DR 530 PG. 1107, DR 531 PG. 1108,
DR 532 PG. 1109, DR 533 PG. 1110, DR 534 PG. 1111,
DR 535 PG. 1112, DR 536 PG. 1113, DR 537 PG. 1114,
DR 538 PG. 1115, DR 539 PG. 1116, DR 540 PG. 1117,
DR 541 PG. 1118, DR 542 PG. 1119, DR 543 PG. 1120,
DR 544 PG. 1121, DR 545 PG. 1122, DR 546 PG. 1123,
DR 547 PG. 1124, DR 548 PG. 1125, DR 549 PG. 1126,
DR 550 PG. 1127, DR 551 PG. 1128, DR 552 PG. 1129,
DR 553 PG. 1130, DR 554 PG. 1131, DR 555 PG. 1132,
DR 556 PG. 1133, DR 557 PG. 1134, DR 558 PG. 1135,
DR 559 PG. 1136, DR 560 PG. 1137, DR 561 PG. 1138,
DR 562 PG. 1139, DR 563 PG. 1140, DR 564 PG. 1141,
DR 565 PG. 1142, DR 566 PG. 1143, DR 567 PG. 1144,
DR 568 PG. 1145, DR 569 PG. 1146, DR 570 PG. 1147,
DR 571 PG. 1148, DR 572 PG. 1149, DR 573 PG. 1150,
DR 574 PG. 1151, DR 575 PG. 1152, DR 576 PG. 1153,
DR 577 PG. 1154, DR 578 PG. 1155, DR 579 PG. 1156,
DR 580 PG. 1157, DR 581 PG. 1158, DR 582 PG. 1159,
DR 583 PG. 1160, DR 584 PG. 1161, DR 585 PG. 1162,
DR 586 PG. 1163, DR 587 PG. 1164, DR 588 PG. 1165,
DR 589 PG. 1166, DR 590 PG. 1167, DR 591 PG. 1168,
DR 592 PG. 1169, DR 593 PG. 1170, DR 594 PG. 1171,
DR 595 PG. 1172, DR 596 PG. 1173, DR 597 PG. 1174,
DR 598 PG. 1175, DR 599 PG. 1176, DR 600 PG. 1177,
DR 601 PG. 1178, DR 602 PG. 1179, DR 603 PG. 1180,
DR 604 PG. 1181, DR 605 PG. 1182, DR 606 PG. 1183,
DR 607 PG. 1184, DR 608 PG. 1185, DR 609 PG. 1186,
DR 610 PG. 1187, DR 611 PG. 1188, DR 612 PG. 1189,
DR 613 PG. 1190, DR 614 PG. 1191, DR 615 PG. 1192,
DR 616 PG. 1193, DR 617 PG. 1194, DR 618 PG. 1195,
DR 619 PG. 1196, DR 620 PG. 1197, DR 621 PG. 1198,
DR 622 PG. 1199, DR 623 PG. 1200, DR 624 PG. 1201,
DR 625 PG. 1202, DR 626 PG. 1203, DR 627 PG. 1204,
DR 628 PG. 1205, DR 629 PG. 1206, DR 630 PG. 1207,
DR 631 PG. 1208, DR 632 PG. 1209, DR 633 PG. 1210,
DR 634 PG. 1211, DR 635 PG. 1212, DR 636 PG. 1213,
DR 637 PG. 1214, DR 638 PG. 1215, DR 639 PG. 1216,
DR 640 PG. 1217, DR 641 PG. 1218, DR 642 PG. 1219,
DR 643 PG. 1220, DR 644 PG. 1221, DR 645 PG. 1222,
DR 646 PG. 1223, DR 647 PG. 1224, DR 648 PG. 1225,
DR 649 PG. 1226, DR 650 PG. 1227, DR 651 PG. 1228,
DR 652 PG. 1229, DR 653 PG. 1230, DR 654 PG. 1231,
DR 655 PG. 1232, DR 656 PG. 1233, DR 657 PG. 1234,
DR 658 PG. 1235, DR 659 PG. 1236, DR 660 PG. 1237,
DR 661 PG. 1238, DR 662 PG. 1239, DR 663 PG. 1240,
DR 664 PG. 1241, DR 665 PG. 1242, DR 666 PG. 1243,
DR 667 PG. 1244, DR 668 PG. 1245, DR 669 PG. 1246,
DR 670 PG. 1247, DR 671 PG. 1248, DR 672 PG. 1249,
DR 673 PG. 1250, DR 674 PG. 1251, DR 675 PG. 1252,
DR 676 PG. 1253, DR 677 PG. 1254, DR 678 PG. 1255,
DR 679 PG. 1256, DR 680 PG. 1257, DR 681 PG. 1258,
DR 682 PG. 1259, DR 683 PG. 1260, DR 684 PG. 1261,
DR 685 PG. 1262, DR 686 PG. 1263, DR 687 PG. 1264,
DR 688 PG. 1265, DR 689 PG. 1266, DR 690 PG. 1267,
DR 691 PG. 1268, DR 692 PG. 1269, DR 693 PG. 1270,
DR 694 PG. 1271, DR 695 PG. 1272, DR 696 PG. 1273,
DR 697 PG. 1274, DR 698 PG. 1275, DR 699 PG. 1276,
DR 700 PG. 1277, DR 701 PG. 1278, DR 702 PG. 1279,
DR 703 PG. 1280, DR 704 PG. 1281, DR 705 PG. 1282,
DR 706 PG. 1283, DR 707 PG. 1284, DR 708 PG. 1285,
DR 709 PG. 1286, DR 710 PG. 1287, DR 711 PG. 1288,
DR 712 PG. 1289, DR 713 PG. 1290, DR 714 PG. 1291,
DR 715 PG. 1292, DR 716 PG. 1293, DR 717 PG. 1294,
DR 718 PG. 1295, DR 719 PG. 1296, DR 720 PG. 1297,
DR 721 PG. 1298, DR 722 PG. 1299, DR 723 PG. 1300,
DR 724 PG. 1301, DR 725 PG. 1302, DR 726 PG. 1303,
DR 727 PG. 1304, DR 728 PG. 1305, DR 729 PG. 1306,
DR 730 PG. 1307, DR 731 PG. 1308, DR 732 PG. 1309,
DR 733 PG. 1310, DR 734 PG. 1311, DR 735 PG. 1312,
DR 736 PG. 1313, DR 737 PG. 1314, DR 738 PG. 1315,
DR 739 PG. 1316, DR 740 PG. 1317, DR 741 PG. 1318,
DR 742 PG. 1319, DR 743 PG. 1320, DR 744 PG. 1321,
DR 745 PG. 1322, DR 746 PG. 1323, DR 747 PG. 1324,
DR 748 PG. 1325, DR 749 PG. 1326, DR 750 PG. 1327,
DR 751 PG. 1328, DR 752 PG. 1329, DR 753 PG. 1330,
DR 754 PG. 1331, DR 755 PG. 1332, DR 756 PG. 1333,
DR 757 PG. 1334, DR 758 PG. 1335, DR 759 PG. 1336,
DR 760 PG. 1337, DR 761 PG. 1338, DR 762 PG. 1339,
DR 763 PG. 1340, DR 764 PG. 1341, DR 765 PG. 1342,
DR 766 PG. 1343, DR 767 PG. 1344, DR 768 PG. 1345,
DR 769 PG. 1346, DR 770 PG. 1347, DR 771 PG. 1348,
DR 772 PG. 1349, DR 773 PG. 1350, DR 774 PG. 1351,
DR 775 PG. 1352, DR 776 PG. 1353, DR 777 PG. 1354,
DR 778 PG. 1355, DR 779 PG. 1356, DR 780 PG. 1357,
DR 781 PG. 1358, DR 782 PG. 1359, DR 783 PG. 1360,
DR 784 PG. 1361, DR 785 PG. 1362, DR 786 PG. 1363,
DR 787 PG. 1364, DR 788 PG. 1365, DR 789 PG. 1366,
DR 790 PG. 1367, DR 791 PG. 1368, DR 792 PG. 1369,
DR 793 PG. 1370, DR 794 PG. 1371, DR 795 PG. 1372,
DR 796 PG. 1373, DR 797 PG. 1374, DR 798 PG. 1375,
DR 799 PG. 1376, DR 800 PG. 1377, DR 801 PG. 1378,
DR 802 PG. 1379, DR 803 PG. 1380, DR 804 PG. 1381,
DR 805 PG. 1382, DR 806 PG. 1383, DR 807 PG. 1384,
DR 808 PG. 1385, DR 809 PG. 1386, DR 810 PG. 1387,
DR 811 PG. 1388, DR 812 PG. 1389, DR 813 PG. 1390,
DR 814 PG. 1391, DR 815 PG. 1392, DR 816 PG. 1393,
DR 817 PG. 1394, DR 818 PG. 1395, DR 819 PG. 1396,
DR 820 PG. 1397, DR 821 PG. 1398, DR 822 PG. 1399,
DR 823 PG. 1400, DR 824 PG. 1401, DR 825 PG. 1402,
DR 826 PG. 1403, DR 827 PG. 1404, DR 828 PG. 1405,
DR 829 PG. 1406, DR 830 PG. 1407, DR 831 PG. 1408,
DR 832 PG. 1409, DR 833 PG. 1410, DR 834 PG. 1411,
DR 835 PG. 1412, DR 836 PG. 1413, DR 837 PG. 1414,
DR 838 PG. 1415, DR 839 PG. 1416, DR 840 PG. 1417,
DR 841 PG. 1418, DR 842 PG. 1419, DR 843 PG. 1420,
DR 844 PG. 1421, DR 845 PG. 1422, DR 846 PG. 1423,
DR 847 PG. 1424, DR 848 PG. 1425, DR 849 PG. 1426,
DR 850 PG. 1427, DR 851 PG. 1428, DR 852 PG. 1429,
DR 853 PG. 1430, DR 854 PG. 1431, DR 855 PG. 1432,
DR 856 PG. 1433, DR 857 PG. 1434, DR 858 PG. 1435,
DR 859 PG. 1436, DR 860 PG. 1437, DR 861 PG. 1438,
DR 862 PG. 1439, DR 863 PG. 1440, DR 864 PG. 1441,
DR 865 PG. 1442, DR 866 PG. 1443, DR

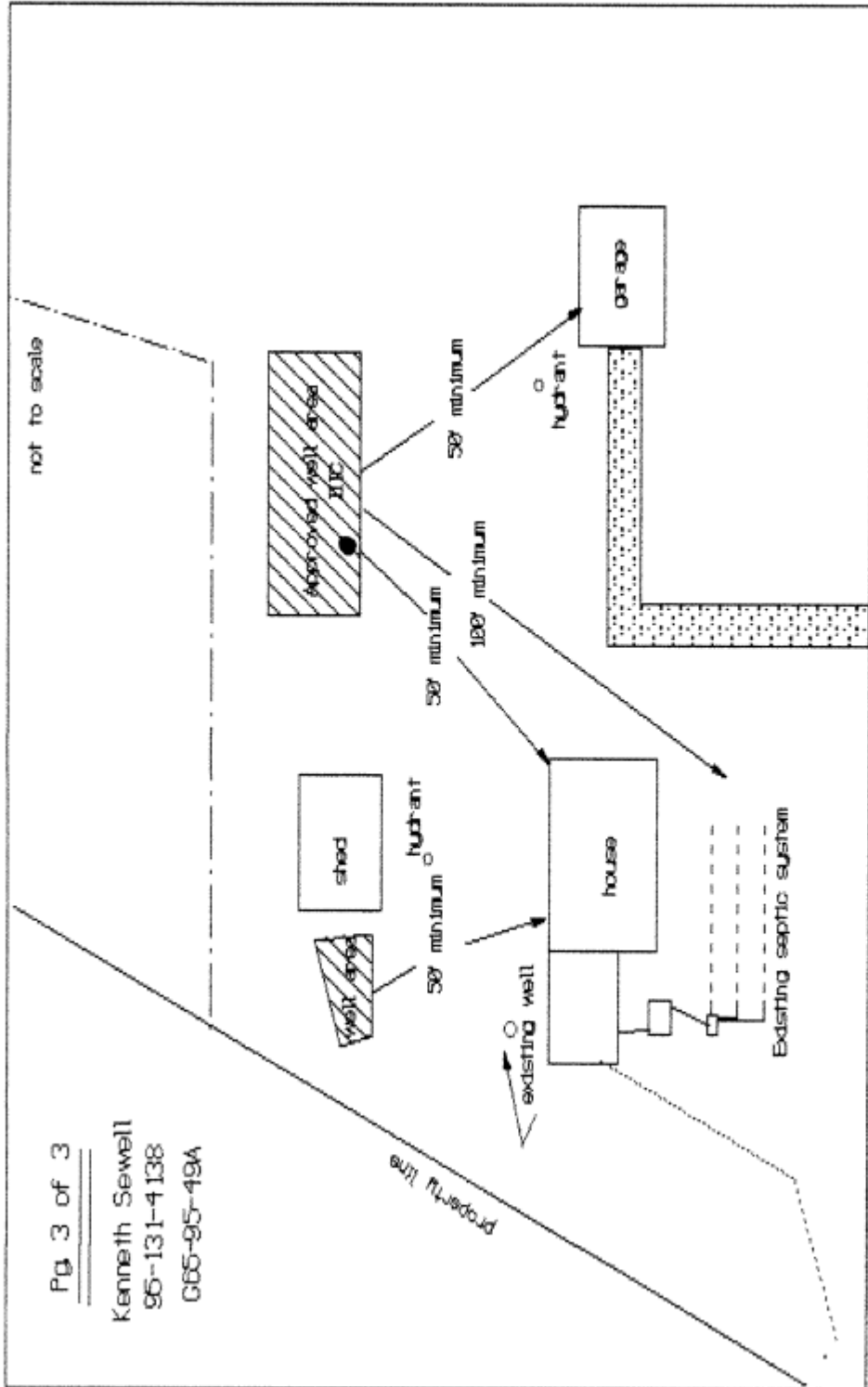

Pg. 3 of 3

Kenneth Sewell
95-131-4138
665-95-49A



Appalachian Power
P O Box 2021
Roanoke, VA 24022-2121
AEP.com

Doug Sewell
2045 Duncan's Chapel Rd NW
Willis, VA 24380

April 14, 2023

Subject: **PROPOSED SEPTIC SYSTEM ENCROACHMENT UNDER
EXISTING FLOYD – WILLIS DISTRIBUTION LINE,
FLOYD COUNTY TAX PARCEL ID: 65-95,
777 Black Ridge Rd SW Floyd, VA 24091
APCO EASEMENTS 40 & 56 Map 3780-724-D**

Owner requesting encroachment: Doug Sewell

Dear Mr. Sewell:

Appalachian Power Company (hereinafter referred to as “Appalachian”) hereby grants permission for your proposed installation of a septic system within Appalachian’s right of way, but subject to the following conditions. Your installation of the septic within Appalachian’s right of way will constitute your acceptance of and agreement to abide by these conditions:

1. That the installation and existence of said drain field shall not interfere with the rights of Appalachian to operate and maintain its facilities.
2. Owner agrees to maintain an undisturbed area extending twenty (20) feet in all directions from the edge of poles, structures, guys or anchors on said distribution line and that no part of the drain field area shall be a located in this twenty (20) foot undisturbed area.
3. Owner will assume liability for any and all damages done to Appalachian’s facilities while engaged in the construction, installation, operation or maintenance of the drain field.
4. Should it become necessary for Appalachian to relocate its facilities within its right of way, and said relocated facilities will now fall within the area of the drain field, you will promptly abandon the drain field or remove it to another location on receipt of written notice of Appalachian’s intent to relocate its facilities. Appalachian will not be responsible for any damage done to the drain field in the course of relocating its facilities.

Doug Sewell
April 14, 2023
Page 2

5. You release Appalachian in advance from any liability of whatsoever kind or nature for damage to the drain field arising out of or resulting from Appalachian's use of its right of way, including without limitation Appalachian's trucks and other equipment driving across the area where the drain field is located.

6. That this office will be notified no less than forty-eight (48) hours in advance of commencement of construction where Appalachian's right of way and distribution line is involved, as we may wish to have an inspector present if we so desire.

7. Finalized plans will be furnished to Appalachian for the drain field as it relates to the Distribution line.

NOTE: ADEQUATE CLEARANCE SHOULD BE OBSERVED AND EXTREME CARE SHOULD BE EXERCISED BY EVERYONE WORKING UNDER OR ADJACENT TO APPALACHIAN'S FACILITIES.

Sincerely,

Jake Patrick
Senior Right of Way Agent

Terms agreed to and acknowledged by: Doug Sewell	
Signatures:	<u>Doug Sewell</u>
Print Names:	<u>Doug Sewell</u> Date: <u>4/28/23</u>
Terms acknowledged by governing authority: _____	
Title: _____	
Signature: _____	
Print Name:	Date: _____