

PREPARED FOR:
 ROY CLIFTON NORRIS ESTATE
 350 BLYTHE LN.
 BURKESVILLE, KY 42717

G.P.S. NOTE
 A PORTION (OR ALL) OF THIS SURVEY WAS PERFORMED USING A DUAL FREQUENCY TOPCON HIPER V G.P.S. RECEIVER (MODEL # 1001137-04) USING REAL TIME KINEMATIC (RTK) WITH A PUBLISHED RELATIVE POSITIONAL ACCURACY OF 10MM + 1PPM HORIZONTAL AND 15MM + 1PPM VERTICAL

NOTES:
 SUBJECT TO ANY HIGHWAY RIGHT-OF-WAYS
 RIGHT-OF-WAY SOURCE NOT FOUND
 BEARING USED TO BEGIN SURVEY BASED ON TRUE NORTH TAKEN FROM G.P.S. OBSERVATION ON: 01-22-21.
 SET 1/2" X 18" REBAR WITH YELLOW PLASTIC CAP ID - J. COOKSEY PLS #3947 AT ALL CORNERS UNLESS OTHERWISE NOTED
 THIS IS NOT INTENDED IN ANY WAY TO INDICATE THE NON-EXISTENCE OF ANY EASEMENT WHATSOEVER
 THIS SURVEY IS SUBJECT TO ANY AND ALL FACTS THAT MAY BE DISCLOSED BY A FULL AND ACCURATE TITLE SEARCH

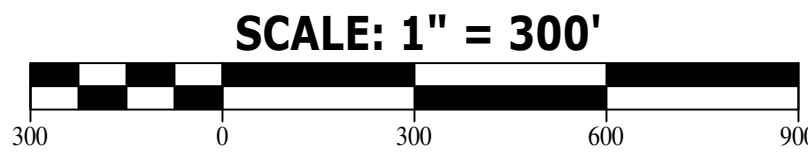

CURVE TABLE				
Id	Delta	Radius	Arc Length	Chord
C1	64°57'06"	83.27'	94.40'	89.42'
C2	65°44'09"	113.27'	129.96'	122.95'

LINE TABLE			LINE TABLE		
Id	Bearing	Distance	Id	Bearing	Distance
L1	N 87°53'56" E	214.84'	L65	N 80°42'43" E	161.90'
L2	S 88°59'53" W	163.91'	L66	N 66°40'53" E	112.69'
L3	S 82°51'57" E	134.62'	L67	N 48°41'08" E	176.46'
L4	S 47°32'36" W	255.67'	L68	N 66°09'02" E	136.23'
L5	S 31°00'25" W	169.40'	L69	N 31°32'19" E	115.08'
L6	S 22°37'18" W	159.13'	L70	N 05°10'27" E	38.63'
L7	S 20°51'23" W	254.52'	L71	N 13°22'35" W	187.58'
L8	S 09°10'17" W	272.58'	L72	N 03°45'07" W	91.02'
L9	S 26°58'19" E	148.57'	L73	N 06°42'42" E	68.66'
L10	S 39°36'33" W	131.65'	L74	N 11°46'35" E	132.24'
L11	N 68°14'07" W	20.23'	L75	N 21°37'45" E	112.83'
L12	S 74°05'56" W	130.48'	L76	N 65°13'50" E	175.06'
L13	S 63°40'13" W	72.79'	L77	N 88°04'58" E	191.23'
L14	S 67°42'52" W	157.56'	L78	N 35°04'16" E	180.88'
L15	S 73°59'36" W	63.30'	L79	S 37°03'53" W	155.74'
L16	S 79°23'28" W	208.21'	L80	N 51°26'49" E	140.43'
L17	N 83°37'20" W	113.10'	L81	N 34°20'59" W	140.83'
L18	S 73°20'49" W	89.01'	L82	N 55°46'36" E	196.72'
L19	S 48°39'13" W	42.39'	L83	N 60°02'18" E	135.42'
L20	S 22°45'12" W	175.76'	L84	N 71°05'39" E	103.34'
L21	S 27°40'44" W	112.30'	L85	N 02°57'57" W	91.04'
L22	S 24°17'42" W	133.88'	L86	N 10°31'00" W	269.42'
L23	S 30°34'25" W	231.85'	L87	S 73°17'56" E	281.24'
L24	S 40°42'09" W	53.73'	L88	N 30°16'09" E	81.41'
L25	S 49°24'09" W	100.39'	L89	N 01°12'17" E	334.44'
L26	S 56°43'32" W	65.74'	L90	N 89°51'34" E	174.94'
L27	S 49°32'42" W	140.29'	L91	S 89°56'42" E	192.81'
L28	S 43°14'17" W	175.43'	L92	N 71°33'23" E	30.00'
L29	S 54°44'12" W	106.27'	L93	N 89°56'42" W	192.50'
L30	N 71°37'32" W	58.66'	L94	N 89°57'11" W	223.88'
L31	N 50°04'24" W	213.01'			
L32	N 25°40'30" W	188.95'			
L33	N 32°17'10" W	83.50'			
L34	N 46°46'39" W	142.09'			
L35	N 41°36'02" W	250.90'			
L36	S 77°40'50" W	222.99'			
L37	S 15°17'51" E	280.00'			
L38	S 56°30'21" W	100.39'			
L39	S 87°38'16" W	176.34'			
L40	N 53°02'14" W	161.03'			
L41	S 42°08'45" W	148.99'			
L42	S 17°14'03" W	242.12'			
L43	S 00°53'24" W	273.23'			
L44	N 61°08'14" W	89.79'			
L45	N 42°49'15" W	157.87'			
L46	N 50°16'43" W	142.79'			
L47	N 68°56'46" W	123.19'			
L48	N 65°35'16" W	101.62'			
L49	N 16°35'41" W	199.15'			
L50	N 01°01'11" W	287.35'			
L51	N 65°34'50" W	374.93'			
L52	N 58°09'21" W	241.50'			
L53	N 17°00'42" W	194.83'			
L54	N 08°11'10" E	227.57'			
L55	N 08°37'43" E	40.55'			
L56	N 18°03'39" E	161.05'			
L57	N 40°16'14" E	281.95'			
L58	N 04°15'28" E	139.27'			
L59	N 27°00'46" E	100.48'			
L60	N 59°31'14" E	217.38'			
L61	N 00°20'02" E	136.94'			
L62	N 27°39'16" E	146.71'			
L63	N 12°48'01" W	152.89'			
L64	N 02°32'21" E	109.22'			

- POINT LEGEND**
- MEANDER POINT
 - △ 5/8" REBAR CAP #3189 FOUND
 - 1/2" REBAR FOUND
 - 5/8" REBAR CAP #3914 FOUND
 - SET 1/2" REBAR CAP #3947
 - ⊕ POWER POLE
 - ⊕ 1/2" REBAR CAP #3947 FOUND

FLOOD NOTE
 A PORTION OF THIS PROPERTY DOES LIE WITHIN A FLOOD ZONE AREA PER FEMA FLOOD INSURANCE RATE MAP NUMBER 21057C0100 D. EFFECTIVE DATE: SEPT 19TH, 2012.

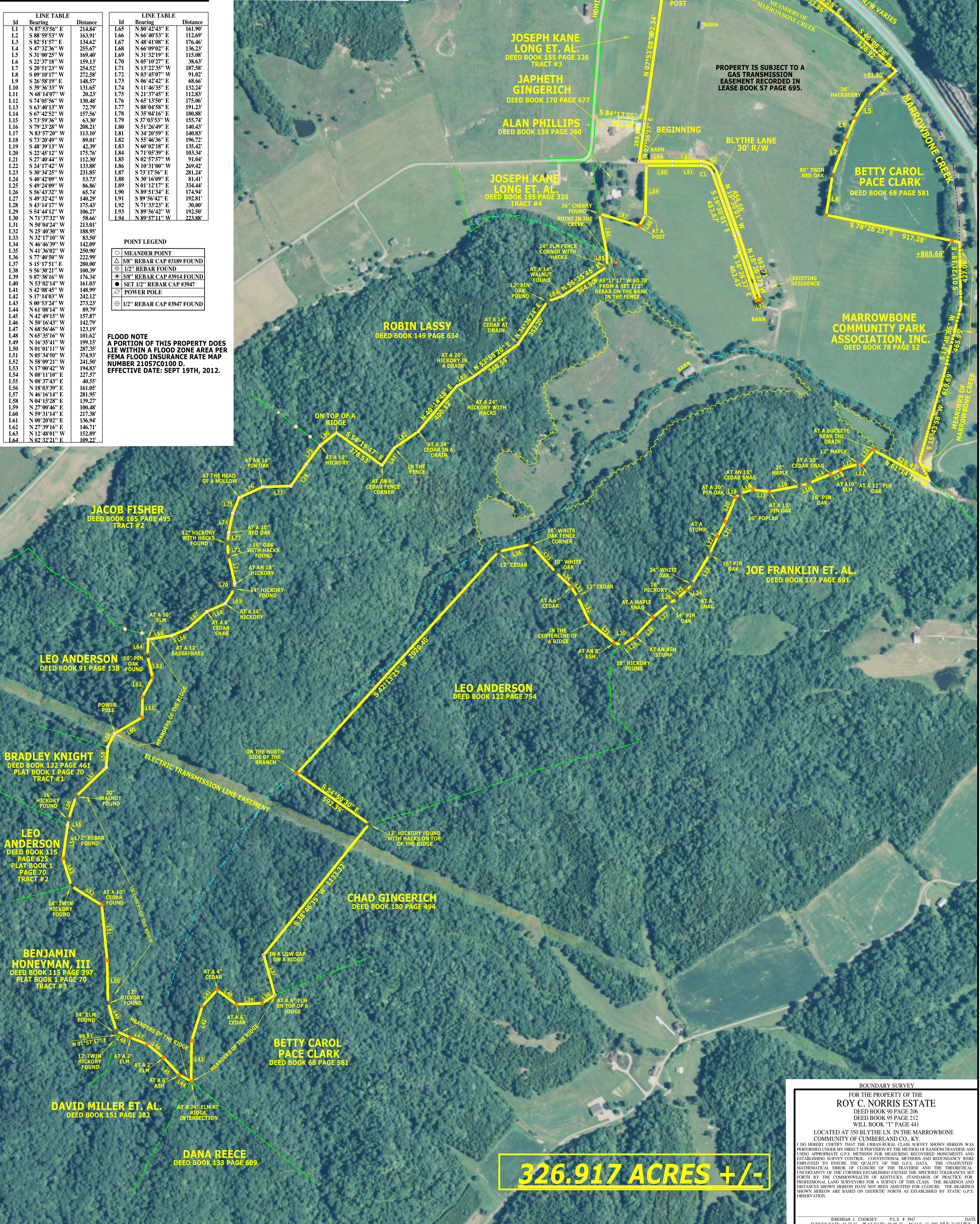

BOUNDARY SURVEY
 FOR THE PROPERTY OF
ROY C. NORRIS ESTATE
 DEED BOOK 90 PAGE 206
 DEED BOOK 95 PAGE 212
 WILL BOOK "T" PAGE 441
 LOCATED AT 350 BLYTHE LN. IN THE MARROWBONE COMMUNITY OF CUMBERLAND CO. KY.
 I DO HEREBY CERTIFY THAT THE SURVEY SHOWN HEREON WAS PERFORMED UNDER MY DIRECT SUPERVISION BY THE METHOD OF RANDOM TRAVERSE AND USING APPROPRIATE G.P.S. METHODS FOR MEASURING RECOVERED MONUMENTS AND ESTABLISHING SURVEY CONTROL. CONVENTIONAL METHODS AND REDUNDANCY WERE EMPLOYED TO ENSURE THE QUALITY OF THE G.P.S. DATA. THE UNADJUSTED MATHEMATICAL ERROR OF CLOSURE OF THE TRAVERSE AND THE THEORETICAL UNCERTAINTY OF THE CORNERS ESTABLISHED EXCEED THE SPECIFIED TOLERANCES SET FORTH BY THE COMMONWEALTH OF KENTUCKY. STANDARDS OF PRACTICE FOR PROFESSIONAL LAND SURVEYORS FOR A SURVEY OF THIS CLASS. THE BEARINGS AND DISTANCES SHOWN HEREON HAVE NOT BEEN ADJUSTED FOR CLOSURE. THE BEARINGS SHOWN HEREON ARE BASED ON GEODETIC NORTH AS ESTABLISHED BY STATIC G.P.S. OBSERVATION.

JEREMIAH J. COOKSEY PLS # 3947 DATE: 01-22-21
 SURVEY DATE: 01-22-21 PLAT DATE: 06-08-21 SCALE: 1"=300' FILE: 21-013.PCS