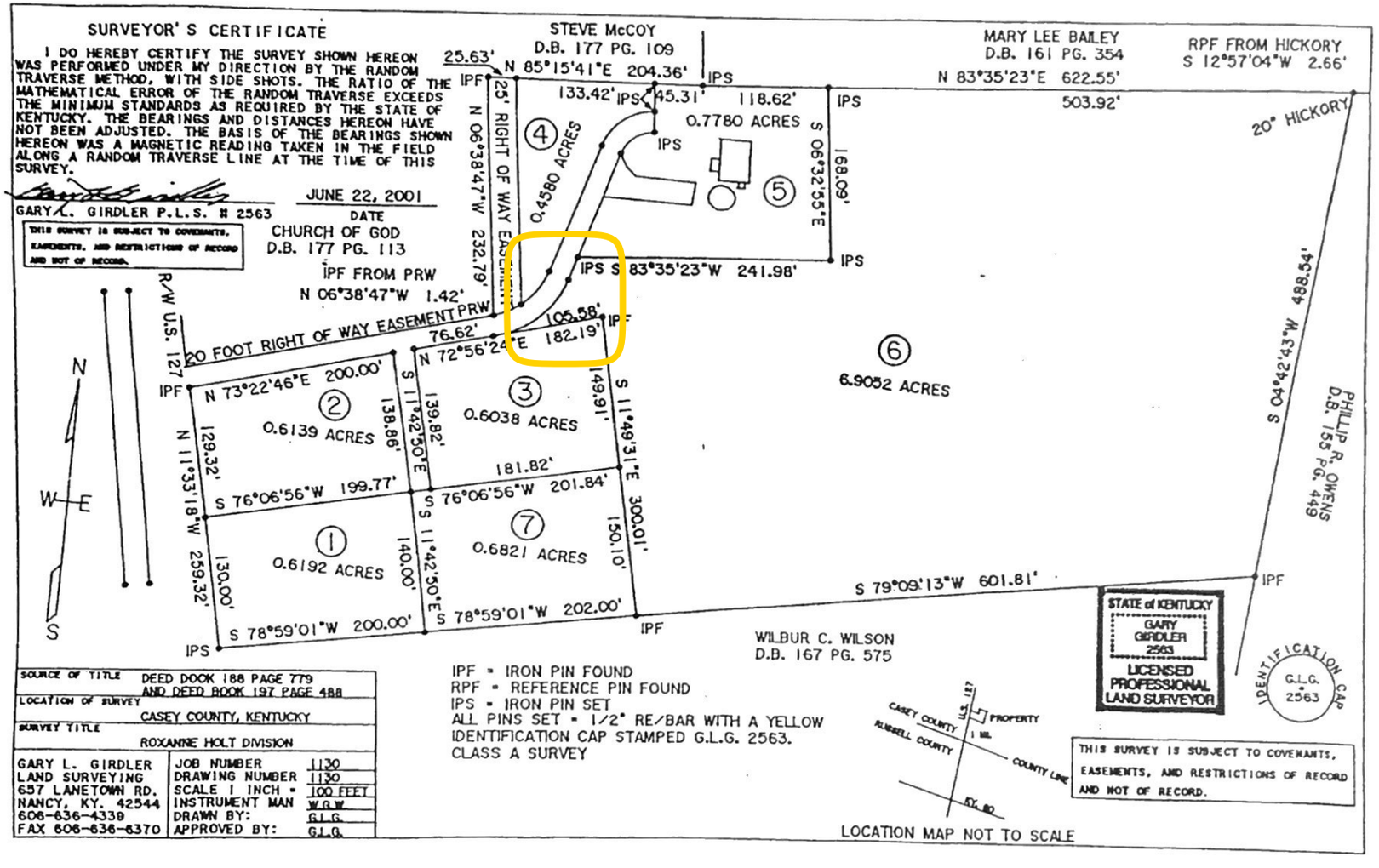

Printed on: 7/12/2021 3:10 PM