

OKLAHOMA

MAJOR

Form: FSA-156EZ

See Page 2 for non-discriminatory Statements.

## FARM 1

## Abbreviated 156 Farm Record

FARM : 8046

Prepared : 9/14/21 3:50 PM

Crop Year : 2021

Operator Name : JEFFREY ALLEN SWART  
Farms Associated with Operator : 40-093-6502, 40-093-7852, 40-093-8046, 40-093-8084  
CRP Contract Number(s) : None  
Recon ID : 40-093-2018-60  
Transferred From : None  
ARCPLC G//F Eligibility : Eligible

## Farm Land Data

Farmland	Cropland	DCP Cropland	WBP	WRP	CRP	GRP	Sugarcane	Farm Status	Number Of Tracts
142.41	69.87	69.87	0.00	0.00	0.00	0.00	0.00	Active	1
State Conservation	Other Conservation	Effective DCP Cropland	Double Cropped		MPL	Acre Election	EWP	DCP Ag.Rel. Activity	Broken From Native Sod
0.00	0.00	69.87	0.00		0.00		0.00	0.00	0.00

## Crop Election Choice

ARC Individual	ARC County	Price Loss Coverage
None	None	WHEAT

## DCP Crop Data

Crop Name	Base Acres	CCC-505 CRP Reduction Acres	PLC Yield	HIP
Wheat	61.60	0.00	33	0

**TOTAL** **61.60** **0.00**

## NOTES

Tract Number : 2709

Description : NE 4 OF 6-20-9 10Y  
FSA Physical Location : OKLAHOMA/MAJOR  
ANSI Physical Location : OKLAHOMA/MAJOR  
BIA Unit Range Number :  
HEL Status : HEL field on tract.Conservation system being actively applied  
Wetland Status : Tract contains a wetland or farmed wetland  
WL Violations : None  
Owners : OKLAHOMA ENERGY ACQUISITIONS  
Other Producers : None  
Recon ID : None

## Tract Land Data

Farm Land	Cropland	DCP Cropland	WBP	WRP	CRP	GRP	Sugarcane
142.41	69.87	69.87	0.00	0.00	0.00	0.00	0.00
State Conservation	Other Conservation	Effective DCP Cropland	Double Cropped	MPL	EWP	DCP Ag. Rel Activity	Broken From Native Sod
0.00	0.00	69.87	0.00	0.00	0.00	0.00	0.00

## DCP Crop Data

Crop Name	Base Acres	CCC-505 CRP Reduction Acres	PLC Yield
Wheat	61.60	0.00	33

OKLAHOMA

MAJOR

Form: FSA-156EZ

 United States Department of Agriculture  
 Farm Service Agency

FARM : 8046

Prepared : 9/14/21 3:50 PM

Crop Year : 2021

## Abbreviated 156 Farm Record

Tract 2709 Continued ...

<b>TOTAL</b>	<b>61.60</b>	<b>0.00</b>
--------------	--------------	-------------

## NOTES

*In accordance with Federal civil rights law and U.S. Department of Agriculture (USDA) civil rights regulations and policies, the USDA, its Agencies, offices, and employees, and institutions participating in or administering USDA programs are prohibited from discriminating based on race, color, national origin, religion, sex, gender identity (including gender expression), sexual orientation, disability, age, marital status, family/parental status, income derived from a public assistance program, political beliefs, or reprisal or retaliation for prior civil rights activity, in any program or activity conducted or funded by USDA (not all bases apply to all programs). Remedies and complaint filing deadlines vary by program or incident.*

*Persons with disabilities who require alternative means of communication for program information (e.g., Braille, large print, audiotape, American Sign Language, etc.) should contact the responsible Agency or USDA's TARGET Center at (202) 720-2600 (voice and TTY) or contact USDA through the Federal Relay Service at (800) 877-8339. Additionally, program information may be made available in languages other than English.*

*To file a program discrimination complaint, complete the USDA Program Discrimination Complaint Form, AD-3027, found online at [http://www.ascr.usda.gov/complaint\\_filing\\_cust.html](http://www.ascr.usda.gov/complaint_filing_cust.html) and at any USDA office or write a letter addressed to USDA and provide in the letter all of the information requested in the form. To request a copy of the complaint form, call (866) 632-9992. Submit your completed form or letter to USDA by: (1) mail: U.S. Department of Agriculture Office of the Assistant Secretary for Civil Rights 1400 Independence Avenue, SW Washington, D.C. 20250-9410; (2) fax: (202) 690-7442; or (3) e-mail: [program.intake@usda.gov](mailto:program.intake@usda.gov). USDA is an equal opportunity provider, employer, and lender.*

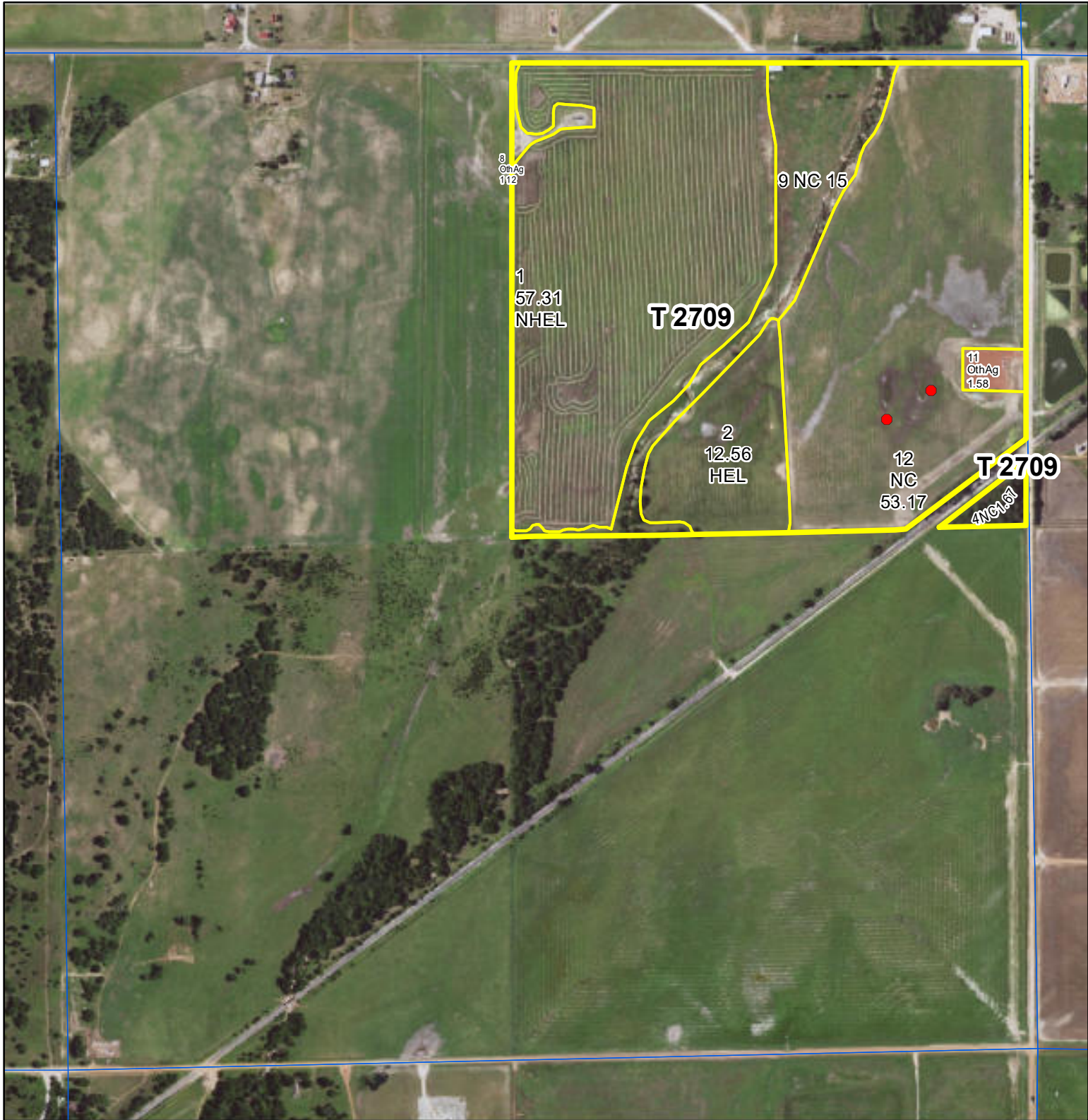

2021 Program Year

Map Created January 13, 2021

Farm 8046

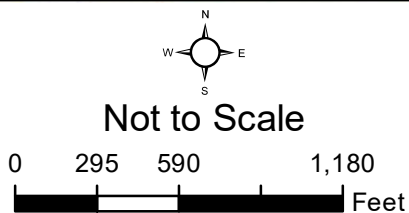

- Wetlands**
- Wetland Determination Identifiers**
- Restricted Use
  - ▲ Limited Restrictions
  - Exempt from Conservation Compliance Provisions

United States Department of Agriculture (USDA) Farm Service Agency (FSA) maps are for FSA Program administration only. This map does not represent a legal survey or reflect actual ownership; rather it depicts the information provided directly from the producer and/or National Agricultural Imagery Program (NAIP) imagery. The producer accepts the data 'as is' and assumes all risks associated with its use. USDA-FSA assumes no responsibility for actual or consequential damage incurred as a result of any user's reliance on this data outside FSA Programs. Wetland identifiers do not represent the size, shape, or specific determination of the area. Refer to your original determination (CPA-026 and attached maps) for exact boundaries and determinations or contact USDA Natural Resources Conservation Service (NRCS).

# FARM 2

FARM: 9330

Oklahoma  
Kingfisher

U.S. Department of Agriculture  
Farm Service Agency

Prepared: 9/20/21 2:03 PM  
Crop Year: 2021

Report ID: FSA-156EZ

## Abbreviated 156 Farm Record

Page: 1 of 2

DISCLAIMER: This is data extracted from the web farm database. Because of potential messaging failures in MIDAS, this data is not guaranteed to be an accurate and complete representation of data contained in the MIDAS system, which is the system of record for Farm Records.

Operator Name Farm Identifier  
PEACH & PEACH JOHN & DEREK ITLO 6595(P15512), T9531

Farms Associated with Operator:  
7658, 7659, 8609, 9629

ARC/PLC G/I/F Eligibility: Eligible

Transferred From: 40083 - 0006595

CRP Contract Number(s): None

Farmland	Cropland	DCP Cropland	WBP	WRP	EWP	CRP Cropland	GRP	Farm Status	Number of Tracts
139.39	83.16	83.16	0.0	0.0	0.0	0.0	0.0	Active	1
State Conservation	Other Conservation	Effective DCP Cropland	Double Cropped	MPL/FWP					
0.0	0.0	83.16	0.0	0.0					

ARC/PLC					
PLC	ARC-CO	ARC-IC	PLC-Default	ARC-CO-Default	ARC-IC-Default
WHEAT	NONE	NONE	NONE	NONE	NONE

Crop	Base Acreage	PLC Yield	CCC-505 CRP Reduction
WHEAT	65.2	32	0.00
Total Base Acres:	65.2		

Tract Number: 12423 Description NW4 3-19-5W

FSA Physical Location : Kingfisher, OK ANSI Physical Location: Kingfisher, OK

BIA Range Unit Number:

HEL Status: NHEL: no agricultural commodity planted on undetermined fields

Wetland Status: Tract does not contain a wetland

WL Violations: None

Farmland	Cropland	DCP Cropland	WBP	WRP	EWP	CRP Cropland	GRP
139.39	83.16	83.16	0.0	0.0	0.0	0.0	0.0
State Conservation	Other Conservation	Effective DCP Cropland	Double Cropped	MPL/FWP			
0.0	0.0	83.16	0.0	0.0			

Crop	Base Acreage	PLC Yield	CCC-505 CRP Reduction
WHEAT	65.2	32	0.00
Total Base Acres:	65.2		

Owners: CHOATE, MAX

CHOATE, WANDA

Other Producers: PEACH, JOHN -JOHN PEACH TRU K

PEACH, DEREK JON



# FARM 2



United States  
Department of  
Agriculture

Kingfisher County, Oklahoma

3-T19N-R5W

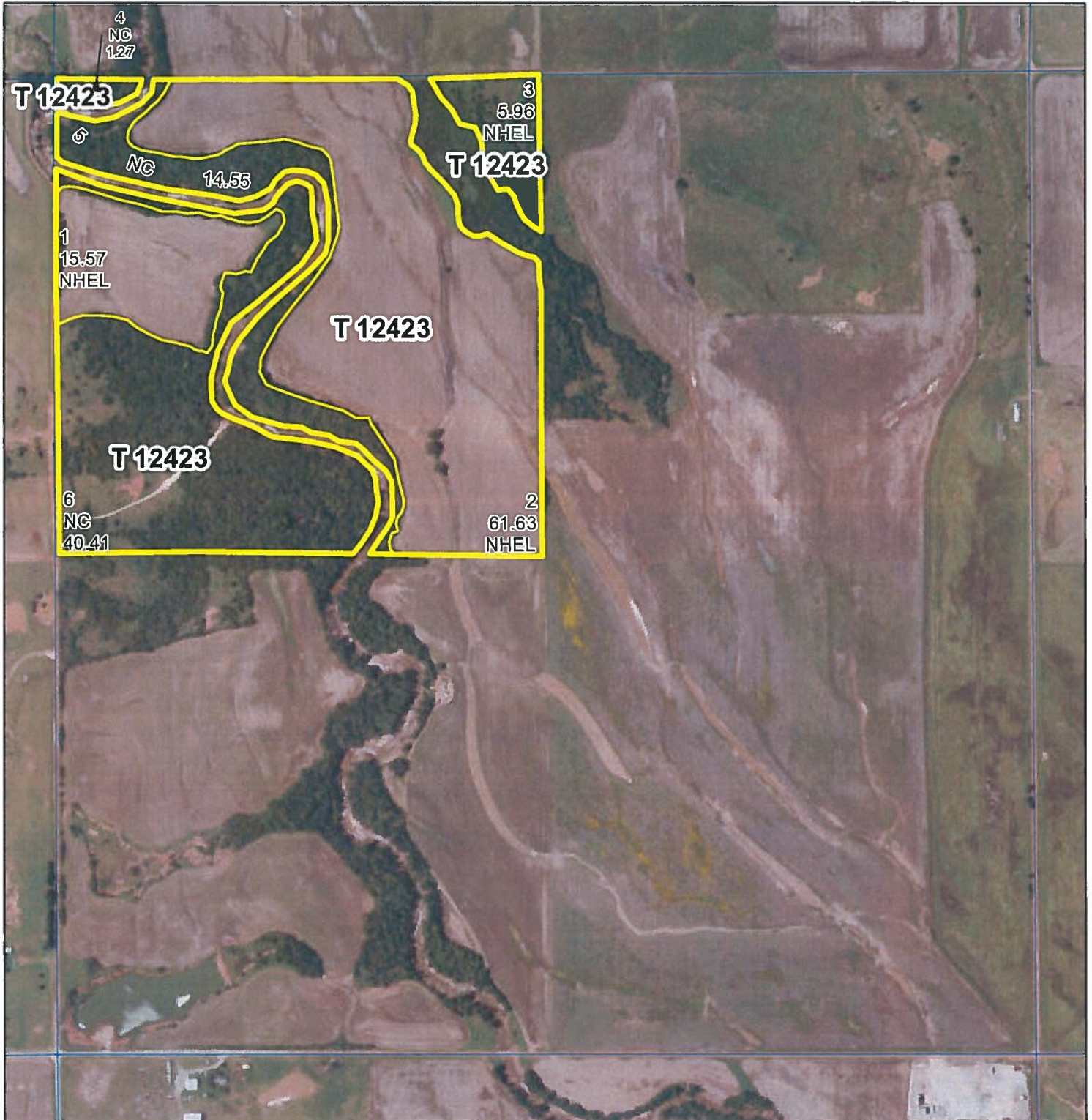

2021 Program Year

Map Created December 29, 2020

Farm 9330



Not to Scale



## Wetlands

### Wetland Determination Identifiers

- Restricted Use
- ▼ Limited Restrictions
- Exempt from Conservation Compliance Provisions

United States Department of Agriculture (USDA) Farm Service Agency (FSA) maps are for FSA Program administration only. This map does not represent a legal survey or reflect actual ownership; rather it depicts the information provided directly from the producer and/or National Agricultural Imagery Program (NAIP) imagery. The producer accepts the data 'as is' and assumes all risks associated with its use. USDA-FSA assumes no responsibility for actual or consequential damage incurred as a result of any user's reliance on this data outside FSA Programs. Wetland identifiers do not represent the size, shape, or specific determination of the area. Refer to your original determination (CPA-026 and attached maps) for exact boundaries and determinations or contact USDA Natural Resources Conservation Service (NRCS).

# FARM 3

FARM: 446

Oklahoma

U.S. Department of Agriculture

Prepared: 9/20/21 11:37 AM

Kingfisher

Farm Service Agency

Crop Year: 2021

Report ID: FSA-156EZ

## Abbreviated 156 Farm Record

Page: 1 of 2

DISCLAIMER: This is data extracted from the web farm database. Because of potential messaging failures in MIDAS, this data is not guaranteed to be an accurate and complete representation of data contained in the MIDAS system, which is the system of record for Farm Records.

Operator Name

Farm Identifier

SHIMANEK, RAY ALAN

Farms Associated with Operator:

4883, 9360, 9613

ARC/PLC G//F Eligibility: Eligible

CRP Contract Number(s): None

Farmland	Cropland	DCP Cropland	WBP	WRP	EWP	CRP Cropland	GRP	Farm Status	Number of Tracts
156.51	127.66	127.66	0.0	0.0	0.0	0.0	0.0	Active	1
State Conservation	Other Conservation	Effective DCP Cropland	Double Cropped	MPL/FWP					
0.0	0.0	127.66	0.0	0.0					

ARC/PLC					
PLC	ARC-CO	ARC-IC	PLC-Default	ARC-CO-Default	ARC-IC-Default
WHEAT	NONE	NONE	NONE	NONE	NONE

Crop	Base Acreage	PLC Yield	CCC-505 CRP Reduction
WHEAT	127.66	31	0.00
Total Base Acres:	127.66		

Tract Number: 2836 Description SE4 15-19-6

FSA Physical Location : Kingfisher, OK

ANSI Physical Location: Kingfisher, OK

BIA Range Unit Number:

HEL Status: NHEL: no agricultural commodity planted on undetermined fields

Wetland Status: Tract does not contain a wetland

WL Violations: None

Farmland	Cropland	DCP Cropland	WBP	WRP	EWP	CRP Cropland	GRP
156.51	127.66	127.66	0.0	0.0	0.0	0.0	0.0
State Conservation	Other Conservation	Effective DCP Cropland	Double Cropped	MPL/FWP			
0.0	0.0	127.66	0.0	0.0			

Crop	Base Acreage	PLC Yield	CCC-505 CRP Reduction
WHEAT	127.66	31	0.00
Total Base Acres:	127.66		

Owners: OKLA ENERGY ACQUISITIONS LP

Other Producers: None



# FARM 3



United States  
Department of  
Agriculture

Kingfisher County, Oklahoma

15-T19N-R6W

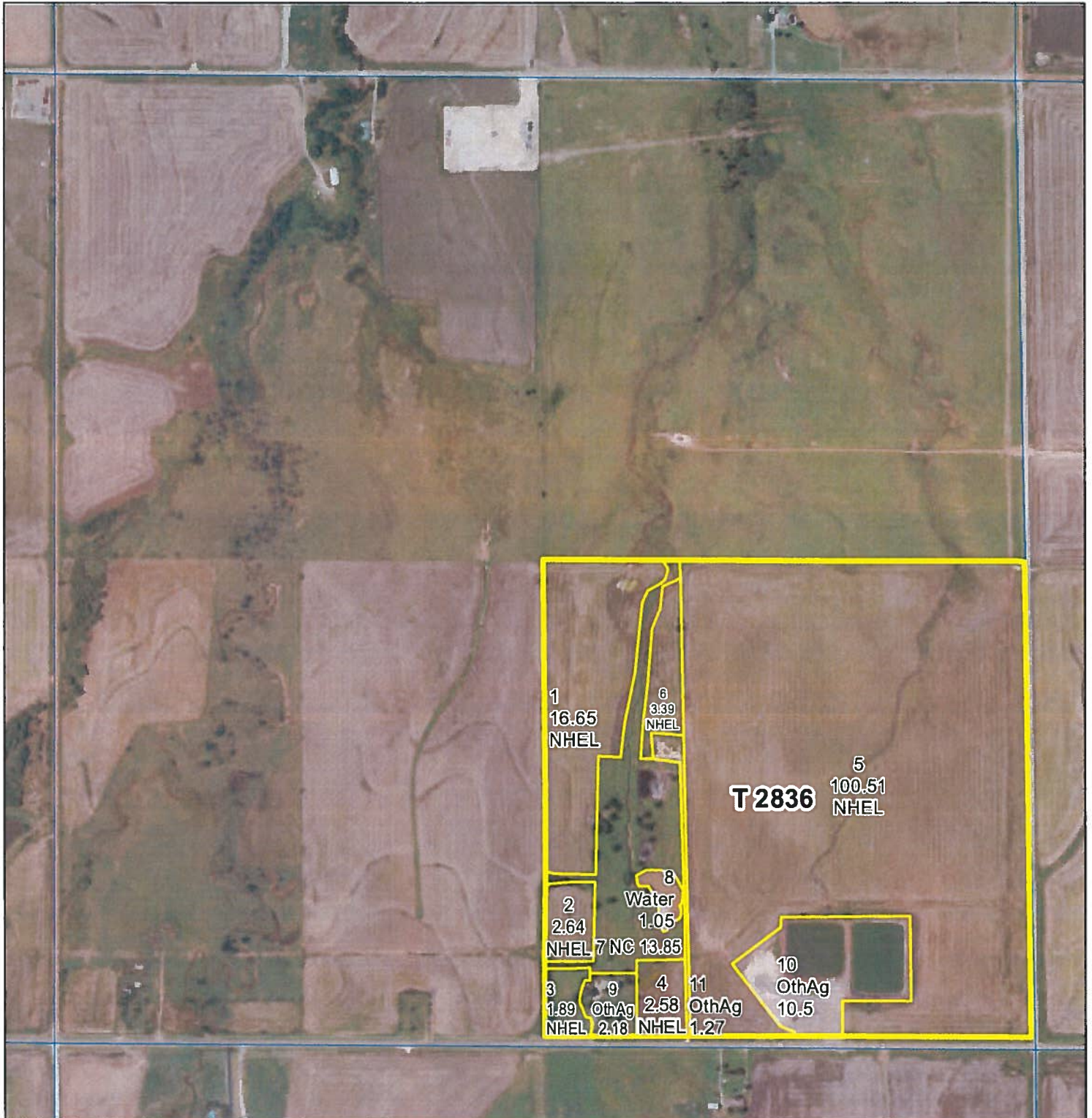

2021 Program Year

Map Created December 29, 2020

Farm 446



Not to Scale



## Wetlands

### Wetland Determination Identifiers

● Restricted Use

▲ Limited Restrictions

■ Exempt from Conservation Compliance Provisions

United States Department of Agriculture (USDA) Farm Service Agency (FSA) maps are for FSA Program administration only. This map does not represent a legal survey or reflect actual ownership; rather it depicts the information provided directly from the producer and/or National Agricultural Imagery Program (NAIP) imagery. The producer accepts the data 'as is' and assumes all risks associated with its use. USDA-FSA assumes no responsibility for actual or consequential damage incurred as a result of any user's reliance on this data outside FSA Programs. Wetland identifiers do not represent the size, shape, or specific determination of the area. Refer to your original determination (CPA-026 and attached maps) for exact boundaries and determinations or contact USDA Natural Resources Conservation Service (NRCS).

# FARM 4

FARM: 9733

Oklahoma

U.S. Department of Agriculture

Prepared: 9/20/21 11:37 AM

Kingfisher

Farm Service Agency

Crop Year: 2021

Report ID: FSA-156EZ

## Abbreviated 156 Farm Record

Page: 1 of 2

DISCLAIMER: This is data extracted from the web farm database. Because of potential messaging failures in MIDAS, this data is not guaranteed to be an accurate and complete representation of data contained in the MIDAS system, which is the system of record for Farm Records.

Operator Name	Farm Identifier	Recon Number
OK, KINGFISHER	pt8397	2018 - 61

**Farms Associated with Operator:**  
207, 387, 388, 404, 904, 1451, 1780, 3083, 3721, 4001, 5911, 6564, 6821, 8381, 8733, 9270, 9321, 9463, 9471, 9497, 9611, 9731, 9739, 9742, 9743, 9744,

**ARC/PLC G//F Eligibility:** Eligible

CRP Contract Number(s): None

Farmland	Cropland	DCP Cropland	WBP	WRP	EWP	CRP Cropland	GRP	Farm Status	Number of Tracts
157.24	140.4	140.4	0.0	0.0	0.0	0.0	0.0	Active	1
State Conservation	Other Conservation	Effective DCP Cropland	Double Cropped	MPL/FWP					
0.0	0.0	140.4	0.0	0.0					

ARC/PLC					
PLC	ARC-CO	ARC-IC	PLC-Default	ARC-CO-Default	ARC-IC-Default
WHEAT, SORGH	NONE	NONE	NONE	NONE	NONE

Crop	Base Acreage	PLC Yield	CCC-505 CRP Reduction
WHEAT	60.9	31	0.00
GRAIN SORGHUM	11.6	39	0.00
Total Base Acres:	72.5		

Tract Number: 2182      Description SE4 30-18-6 South Emmerich

FSA Physical Location : Kingfisher, OK      ANSI Physical Location: Kingfisher, OK

BIA Range Unit Number:

HEL Status: NHEL: no agricultural commodity planted on undetermined fields

Wetland Status: Tract contains a wetland or farmed wetland

WL Violations: None

Farmland	Cropland	DCP Cropland	WBP	WRP	EWP	CRP Cropland	GRP
157.24	140.4	140.4	0.0	0.0	0.0	0.0	0.0
State Conservation	Other Conservation	Effective DCP Cropland	Double Cropped	MPL/FWP			
0.0	0.0	140.4	0.0	0.0			
Crop	Base Acreage	PLC Yield	CCC-505 CRP Reduction				
WHEAT	60.9	31	0.00				
GRAIN SORGHUM	11.6	39	0.00				
Total Base Acres:	72.5						

Owners: OKLAHOMA ENERGY ACQUISITIONS





United States  
Department of  
Agriculture

## FARM 4

Kingfisher County, Oklahoma

30-T18N-R6W

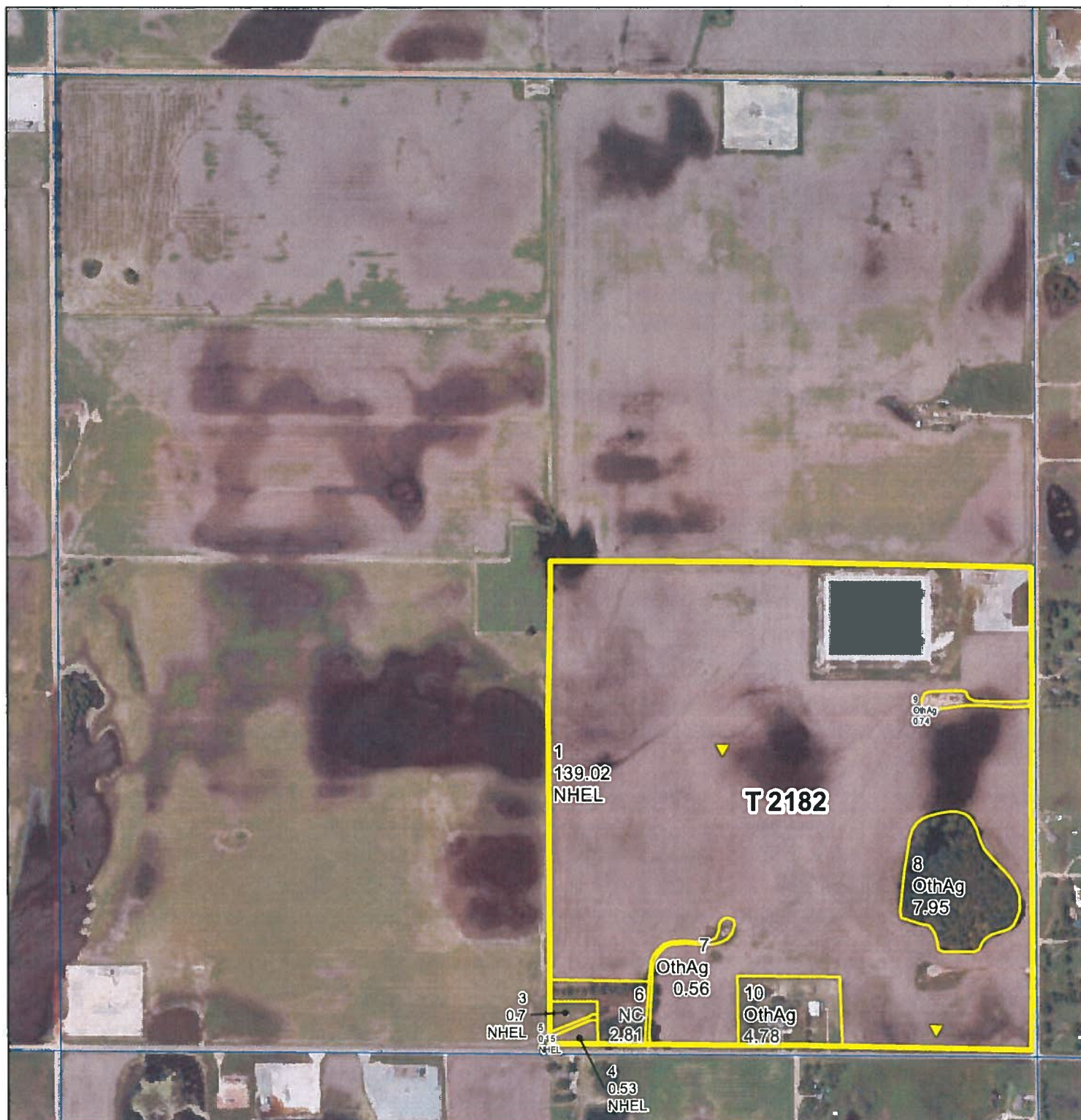

2021 Program Year

Map Created December 29, 2020

Farm 9733

Not to Scale

0 312.5 625 1,250  
Feet

### Wetlands

#### Wetland Determination Identifiers

- Restricted Use
- ▲ Limited Restrictions
- Exempt from Conservation Compliance Provisions

United States Department of Agriculture (USDA) Farm Service Agency (FSA) maps are for FSA Program administration only. This map does not represent a legal survey or reflect actual ownership; rather it depicts the information provided directly from the producer and/or National Agricultural Imagery Program (NAIP) imagery. The producer accepts the data 'as is' and assumes all risks associated with its use. USDA-FSA assumes no responsibility for actual or consequential damage incurred as a result of any user's reliance on this data outside FSA Programs. Wetland identifiers do not represent the size, shape, or specific determination of the area. Refer to your original determination (CPA-026 and attached maps) for exact boundaries and determinations or contact USDA Natural Resources Conservation Service (NRCS).

# FARM 5

FARM: 5776

Oklahoma

U.S. Department of Agriculture

Prepared: 9/20/21 11:37 AM

Kingfisher

Farm Service Agency

Crop Year: 2021

Report ID: FSA-156EZ

## Abbreviated 156 Farm Record

Page: 1 of 2

DISCLAIMER: This is data extracted from the web farm database. Because of potential messaging failures in MIDAS, this data is not guaranteed to be an accurate and complete representation of data contained in the MIDAS system, which is the system of record for Farm Records.

Operator Name

Farm Identifier

COSLETT, JIM

PT2224

Farms Associated with Operator:

7100, 7595, 9050

ARC/PLC G//F Eligibility: Eligible

CRP Contract Number(s): None

Farmland	Cropland	DCP Cropland	WBP	WRP	EWP	CRP Cropland	GRP	Farm Status	Number of Tracts
80.31	79.91	79.91	0.0	0.0	0.0	0.0	0.0	Active	1
State Conservation	Other Conservation	Effective DCP Cropland	Double Cropped	MPL/FWP					
0.0	0.0	79.91	0.0	0.0					

ARC/PLC						
PLC	ARC-CO	ARC-IC	PLC-Default	ARC-CO-Default	ARC-IC-Default	
NONE	WHEAT, OATS	NONE	NONE	NONE	NONE	

Crop	Base Acreage	PLC Yield	CCC-505 CRP Reduction
WHEAT	22.6	30	0.00
OATS	2.8	38	0.00
Total Base Acres:	25.4		

Tract Number: 2922 Description E2NW4 34-18-6

FSA Physical Location : Kingfisher, OK

ANSI Physical Location: Kingfisher, OK

BIA Range Unit Number:

HEL Status: NHEL: no agricultural commodity planted on undetermined fields

Wetland Status: Tract does not contain a wetland

WL Violations: None

Farmland	Cropland	DCP Cropland	WBP	WRP	EWP	CRP Cropland	GRP
80.31	79.91	79.91	0.0	0.0	0.0	0.0	0.0
State Conservation	Other Conservation	Effective DCP Cropland	Double Cropped	MPL/FWP			
0.0	0.0	79.91	0.0	0.0			

Crop	Base Acreage	PLC Yield	CCC-505 CRP Reduction
WHEAT	22.6	30	0.00
OATS	2.8	38	0.00
Total Base Acres:	25.4		

Owners: COSLETT, JIM





United States  
Department of  
Agriculture

## FARM 5

Kingfisher County, Oklahoma

34-T18N-R6W

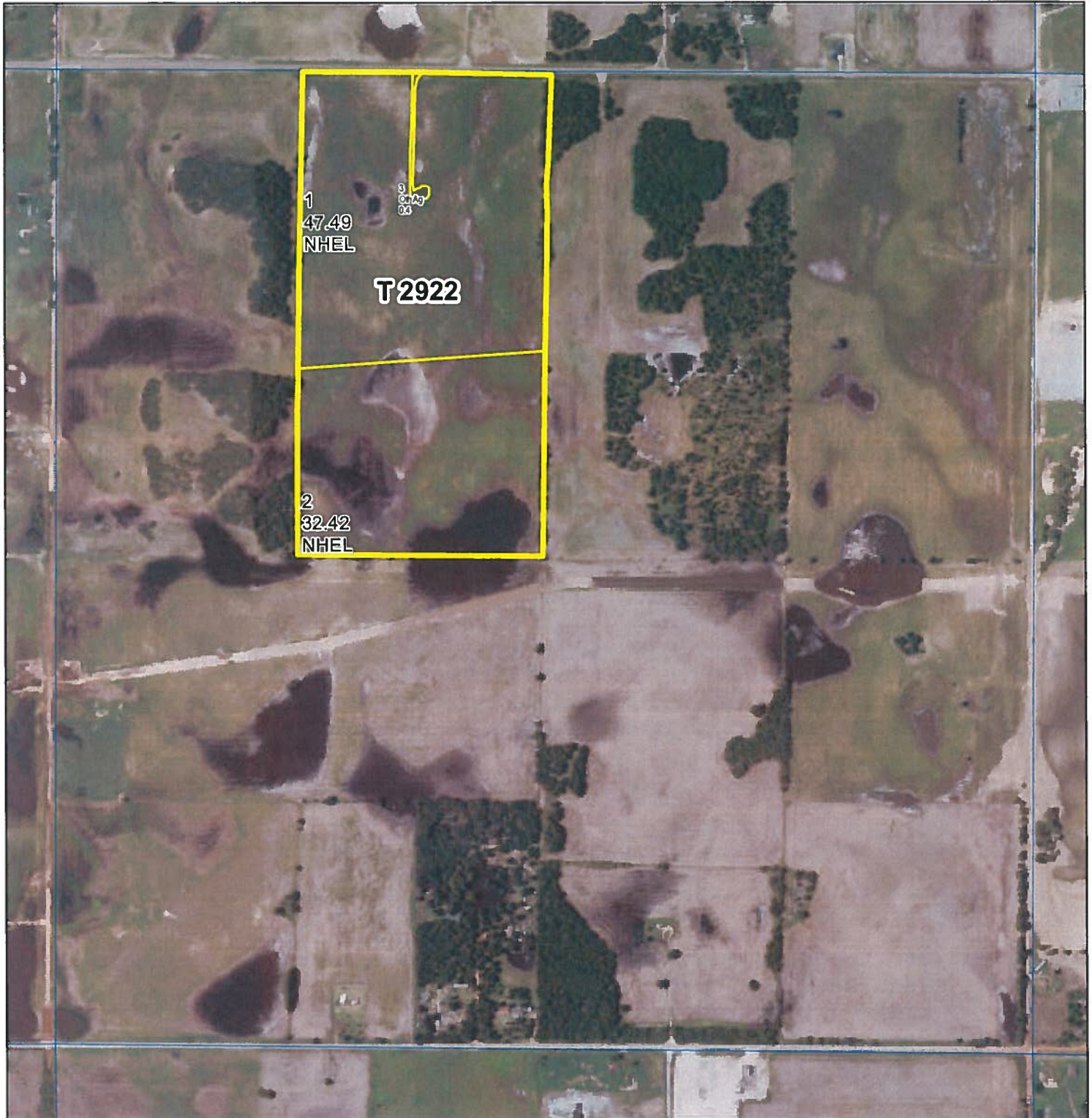

2021 Program Year

Map Created December 29, 2020

Farm **5776**



Not to Scale



### Wetlands

#### Wetland Determination Identifiers

● Restricted Use

▲ Limited Restrictions

■ Exempt from Conservation Compliance Provisions

United States Department of Agriculture (USDA) Farm Service Agency (FSA) maps are for FSA Program administration only. This map does not represent a legal survey or reflect actual ownership; rather it depicts the information provided directly from the producer and/or National Agricultural Imagery Program (NAIP) imagery. The producer accepts the data 'as is' and assumes all risks associated with its use. USDA-FSA assumes no responsibility for actual or consequential damage incurred as a result of any user's reliance on this data outside FSA Programs. Wetland identifiers do not represent the size, shape, or specific determination of the area. Refer to your original determination (CPA-026 and attached maps) for exact boundaries and determinations or contact USDA Natural Resources Conservation Service (NRCS).



# FARM 6

FARM: 2773

Oklahoma

U.S. Department of Agriculture

Prepared: 9/20/21 11:38 AM

Kingfisher

Farm Service Agency

Crop Year: 2021

Report ID: FSA-156EZ

## Abbreviated 156 Farm Record

Page: 1 of 2

DISCLAIMER: This is data extracted from the web farm database. Because of potential messaging failures in MIDAS, this data is not guaranteed to be an accurate and complete representation of data contained in the MIDAS system, which is the system of record for Farm Records.

### Operator Name

HOGAN, JAMES CAMERON

### Farm Identifier

PT D276

### Farms Associated with Operator:

None

ARC/PLC G//F Eligibility: Eligible

CRP Contract Number(s): None

Farmland	Cropland	DCP Cropland	WBP	WRP	EWP	CRP Cropland	GRP	Farm Status	Number of Tracts
38.1	28.77	28.77	0.0	0.0	0.0	0.0	0.0	Active	1
State Conservation	Other Conservation	Effective DCP Cropland	Double Cropped	MPL/FWP					
0.0	0.0	28.77	0.0	0.0					

ARC/PLC						
PLC	ARC-CO	ARC-IC	PLC-Default	ARC-CO-Default	ARC-IC-Default	
WHEAT	NONE	NONE	NONE	NONE	NONE	

Crop	Base Acreage	PLC Yield	CCC-505 CRP Reduction
WHEAT	25.0	24	0.00
Total Base Acres:	25.0		

Tract Number: 9719 Description N2S2NE4 31-18-5

FSA Physical Location : Kingfisher, OK

ANSI Physical Location: Kingfisher, OK

BIA Range Unit Number:

HEL Status: NHEL: no agricultural commodity planted on undetermined fields

Wetland Status: Tract contains a wetland or farmed wetland

WL Violations: None

Farmland	Cropland	DCP Cropland	WBP	WRP	EWP	CRP Cropland	GRP
38.1	28.77	28.77	0.0	0.0	0.0	0.0	0.0
State Conservation	Other Conservation	Effective DCP Cropland	Double Cropped	MPL/FWP			
0.0	0.0	28.77	0.0	0.0			

Crop	Base Acreage	PLC Yield	CCC-505 CRP Reduction
WHEAT	25.0	24	0.00
Total Base Acres:	25.0		

Owners: HOGAN, JAMES CAMERON

Other Producers: None



United States  
Department of  
Agriculture

## FARM 6

Kingfisher County, Oklahoma

31-T18N-R5W

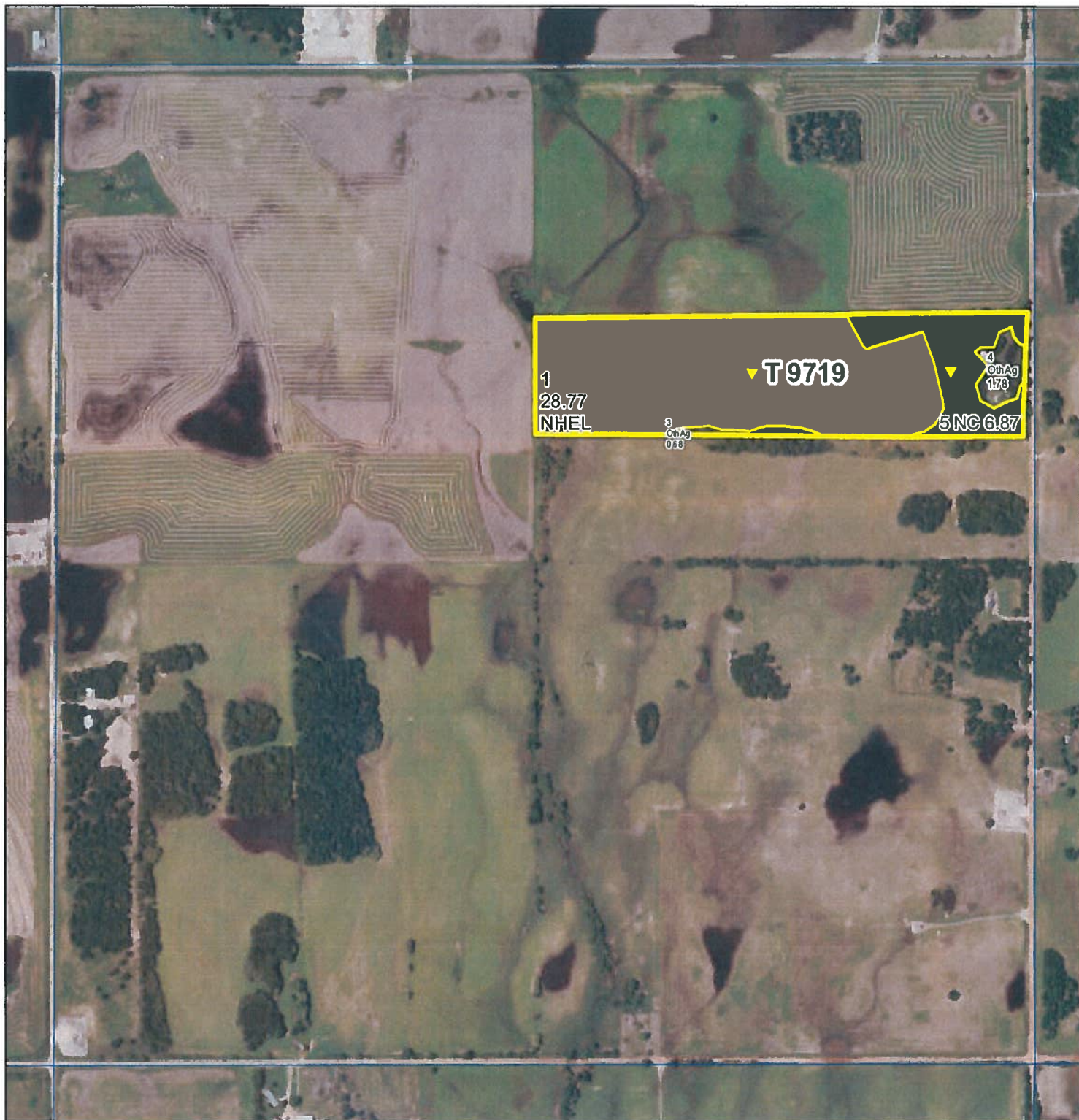

2021 Program Year

Map Created December 29, 2020

Farm 2773



Not to Scale



**Wetlands**  
**Wetland Determination Identifiers**  
● Restricted Use  
▼ Limited Restrictions  
■ Exempt from Conservation Compliance Provisions

United States Department of Agriculture (USDA) Farm Service Agency (FSA) maps are for FSA Program administration only. This map does not represent a legal survey or reflect actual ownership; rather it depicts the information provided directly from the producer and/or National Agricultural Imagery Program (NAIP) imagery. The producer accepts the data 'as is' and assumes all risks associated with its use. USDA-FSA assumes no responsibility for actual or consequential damage incurred as a result of any user's reliance on this data outside FSA Programs. Wetland identifiers do not represent the size, shape, or specific determination of the area. Refer to your original determination (CPA-026 and attached maps) for exact boundaries and determinations or contact USDA Natural Resources Conservation Service (NRCS).

# FARM 7

FARM: 4861

Oklahoma

U.S. Department of Agriculture

Prepared: 9/20/21 11:39 AM

Kingfisher

Farm Service Agency

Crop Year: 2021

Report ID: FSA-156EZ

## Abbreviated 156 Farm Record

Page: 1 of 2

DISCLAIMER: This is data extracted from the web farm database. Because of potential messaging failures in MIDAS, this data is not guaranteed to be an accurate and complete representation of data contained in the MIDAS system, which is the system of record for Farm Records.

Operator Name

Farm Identifier

BOLLENBACH, ROY L

PT 3118

Farms Associated with Operator:

None

ARC/PLC G//F Eligibility: Ineligible-Complete G//F History

CRP Contract Number(s): None

Farmland	Cropland	DCP Cropland	WBP	WRP	EWP	CRP Cropland	GRP	Farm Status	Number of Tracts
79.08	9.18	9.18	0.0	0.0	0.0	0.0	0.0	Active	1
State Conservation	Other Conservation	Effective DCP Cropland	Double Cropped	MPL/FWP					
0.0	0.0	9.18	0.0	0.0					

ARC/PLC					
PLC	ARC-CO	ARC-IC	PLC-Default	ARC-CO-Default	ARC-IC-Default
NONE	NONE	NONE	NONE	WHEAT	NONE

Crop	Base Acreage	PLC Yield	CCC-505 CRP Reduction
WHEAT	9.18	30	0.00
Total Base Acres:	9.18		

Tract Number: 10503 Description E2SW4 21-17-5

FSA Physical Location : Kingfisher, OK

ANSI Physical Location: Kingfisher, OK

BIA Range Unit Number:

HEL Status: NHEL: no agricultural commodity planted on undetermined fields

Wetland Status: Tract contains a wetland or farmed wetland

WL Violations: None

Farmland	Cropland	DCP Cropland	WBP	WRP	EWP	CRP Cropland	GRP
79.08	9.18	9.18	0.0	0.0	0.0	0.0	0.0
State Conservation	Other Conservation	Effective DCP Cropland	Double Cropped	MPL/FWP			
0.0	0.0	9.18	0.0	0.0			

Crop	Base Acreage	PLC Yield	CCC-505 CRP Reduction
WHEAT	9.18	30	0.00
Total Base Acres:	9.18		

Owners: BOLLENBACH, ROY L

Other Producers: None





United States  
Department of  
Agriculture

# FARM 7

Kingfisher County, Oklahoma

21-T17N-R5W



2021 Program Year

Map Created December 29, 2020

Farm 4861



Not to Scale



## Wetlands

### Wetland Determination Identifiers

- Restricted Use
- ▲ Limited Restrictions
- Exempt from Conservation Compliance Provisions

United States Department of Agriculture (USDA) Farm Service Agency (FSA) maps are for FSA Program administration only. This map does not represent a legal survey or reflect actual ownership; rather it depicts the information provided directly from the producer and/or National Agricultural Imagery Program (NAIP) imagery. The producer accepts the data 'as is' and assumes all risks associated with its use. USDA-FSA assumes no responsibility for actual or consequential damage incurred as a result of any user's reliance on this data outside FSA Programs. Wetland identifiers do not represent the size, shape, or specific determination of the area. Refer to your original determination (CPA-026 and attached maps) for exact boundaries and determinations or contact USDA Natural Resources Conservation Service (NRCS).

# FARM 8

FARM: 7193

Oklahoma

U.S. Department of Agriculture

Prepared: 9/20/21 11:40 AM

Kingfisher

Farm Service Agency

Crop Year: 2021

Report ID: FSA-156EZ

## Abbreviated 156 Farm Record

Page: 1 of 2

DISCLAIMER: This is data extracted from the web farm database. Because of potential messaging failures in MIDAS, this data is not guaranteed to be an accurate and complete representation of data contained in the MIDAS system, which is the system of record for Farm Records.

Operator Name

Farm Identifier

SCHOENBERGER, MICHAEL

ITLO5075

Farms Associated with Operator:

None

ARC/PLC G/I/F Eligibility: Eligible

CRP Contract Number(s): None

Farmland	Cropland	DCP Cropland	WBP	WRP	EWP	CRP Cropland	GRP	Farm Status	Number of Tracts
147.11	95.34	95.34	0.0	0.0	0.0	0.0	0.0	Active	1
State Conservation	Other Conservation	Effective DCP Cropland	Double Cropped	MPL/FWP					
0.0	0.0	95.34	0.0	0.0					

ARC/PLC						
PLC	ARC-CO	ARC-IC	PLC-Default	ARC-CO-Default	ARC-IC-Default	
WHEAT	NONE	NONE	NONE	NONE	NONE	

Crop	Base Acreage	PLC Yield	CCC-505 CRP Reduction
WHEAT	50.6	28	0.00
Total Base Acres:	50.6		

Tract Number: 11540 Description SW 12-17-5

FSA Physical Location : Kingfisher, OK

ANSI Physical Location: Kingfisher, OK

BIA Range Unit Number:

HEL Status: NHEL: no agricultural commodity planted on undetermined fields

Wetland Status: Tract contains a wetland or farmed wetland

WL Violations: None

Farmland	Cropland	DCP Cropland	WBP	WRP	EWP	CRP Cropland	GRP
147.11	95.34	95.34	0.0	0.0	0.0	0.0	0.0
State Conservation	Other Conservation	Effective DCP Cropland	Double Cropped	MPL/FWP			
0.0	0.0	95.34	0.0	0.0			
Crop	Base Acreage	PLC Yield	CCC-505 CRP Reduction				
WHEAT	50.6	28	0.00				
Total Base Acres:	50.6						

Owners: SCHOENBERGER, MICHAEL

SCHOENBERGER, CHERYL

Other Producers: None





United States  
Department of  
Agriculture

# FARM 8

Kingfisher County, Oklahoma

12-T17N-R5W

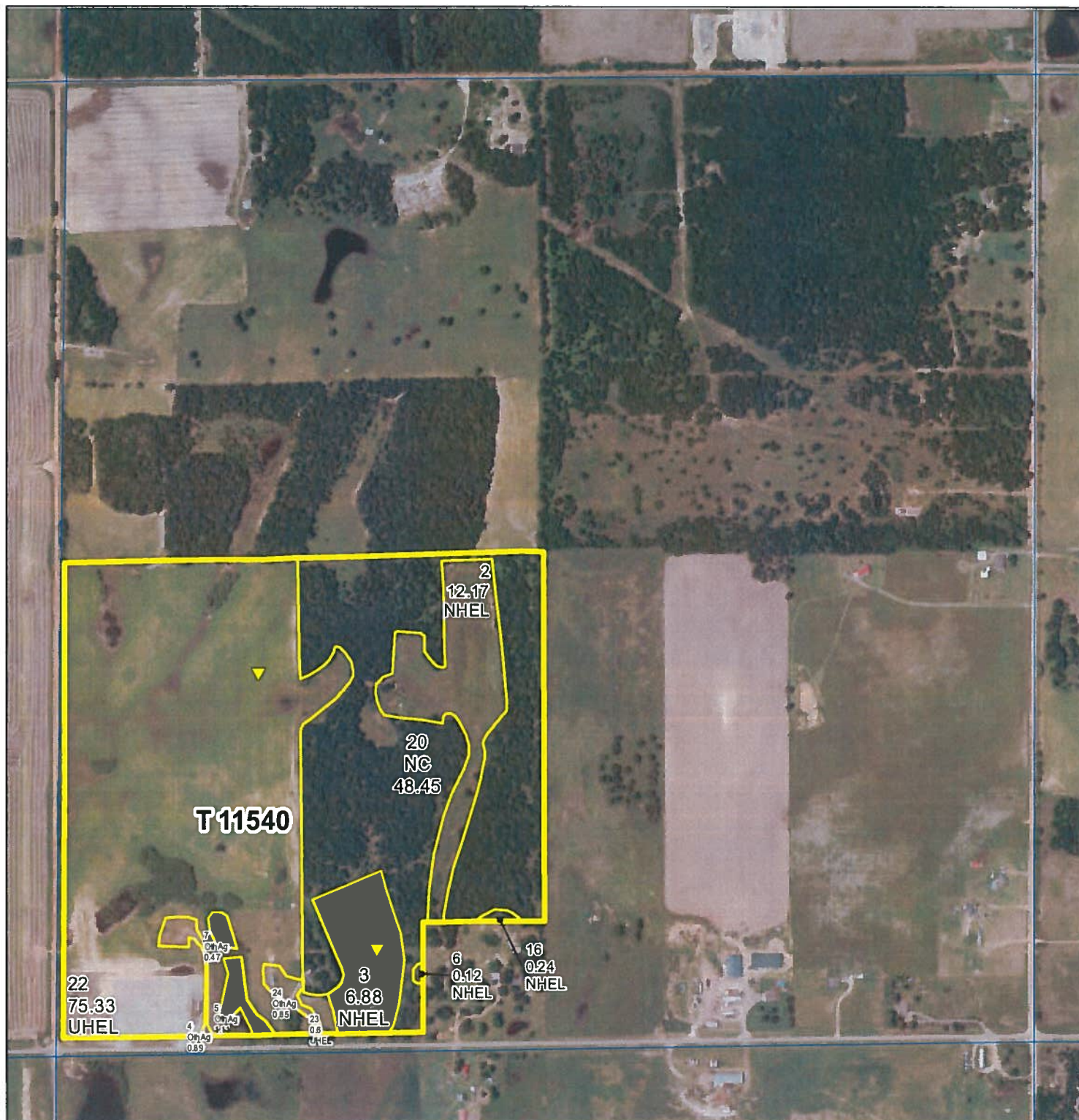

2021 Program Year

Map Created December 29, 2020

Farm 7193



Not to Scale



## Wetlands

### Wetland Determination Identifiers

- Restricted Use
- ▼ Limited Restrictions
- Exempt from Conservation Compliance Provisions

United States Department of Agriculture (USDA) Farm Service Agency (FSA) maps are for FSA Program administration only. This map does not represent a legal survey or reflect actual ownership; rather it depicts the information provided directly from the producer and/or National Agricultural Imagery Program (NAIP) imagery. The producer accepts the data 'as is' and assumes all risks associated with its use. USDA-FSA assumes no responsibility for actual or consequential damage incurred as a result of any user's reliance on this data outside FSA Programs. Wetland identifiers do not represent the size, shape, or specific determination of the area. Refer to your original determination (CPA-026 and attached maps) for exact boundaries and determinations or contact USDA Natural Resources Conservation Service (NRCS).