

STATE OF KENTUCKY  
 EDMONSON COUNTY  
 CLERK OF COURTS  
 RICHARD SANDERS, CLERK  
 EDMONSON COUNTY  
 KENTUCKY  
 19 98

NOTES:  
 1. THIS MAP WAS MADE BY THE CLERK OF COURTS OF EDMONSON COUNTY, KENTUCKY, FROM THE ORIGINAL RECORDS OF THE COUNTY CLERK OF EDMONSON COUNTY, KENTUCKY, AND IS CORRECT AS TO THE INFORMATION THEREIN CONTAINED.  
 2. THE CLERK OF COURTS OF EDMONSON COUNTY, KENTUCKY, HAS NO RECORD OF ANY OTHER INSTRUMENTS OF RECORD IN EDMONSON COUNTY, KENTUCKY, WHICH MAY AFFECT THE INTERESTS OF THE PARTIES TO THIS INSTRUMENT.  
 3. THE CLERK OF COURTS OF EDMONSON COUNTY, KENTUCKY, HAS NO RECORD OF ANY OTHER INSTRUMENTS OF RECORD IN EDMONSON COUNTY, KENTUCKY, WHICH MAY AFFECT THE INTERESTS OF THE PARTIES TO THIS INSTRUMENT.  
 4. THE CLERK OF COURTS OF EDMONSON COUNTY, KENTUCKY, HAS NO RECORD OF ANY OTHER INSTRUMENTS OF RECORD IN EDMONSON COUNTY, KENTUCKY, WHICH MAY AFFECT THE INTERESTS OF THE PARTIES TO THIS INSTRUMENT.  
 5. THE CLERK OF COURTS OF EDMONSON COUNTY, KENTUCKY, HAS NO RECORD OF ANY OTHER INSTRUMENTS OF RECORD IN EDMONSON COUNTY, KENTUCKY, WHICH MAY AFFECT THE INTERESTS OF THE PARTIES TO THIS INSTRUMENT.

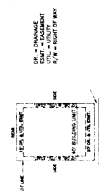

RECORD PLAT OF:  
**Kirby Estates**  
 DOLIG & DONNA REED

APPROVED BY: LJJ  
 DATE: 02-22-98  
 JOHNSON, LARRY J. JOHNSON PLS #3211  
 302-258-5125  
 1000 N. MAIN ST. SUITE 100  
 EDMONSON, KY 40321

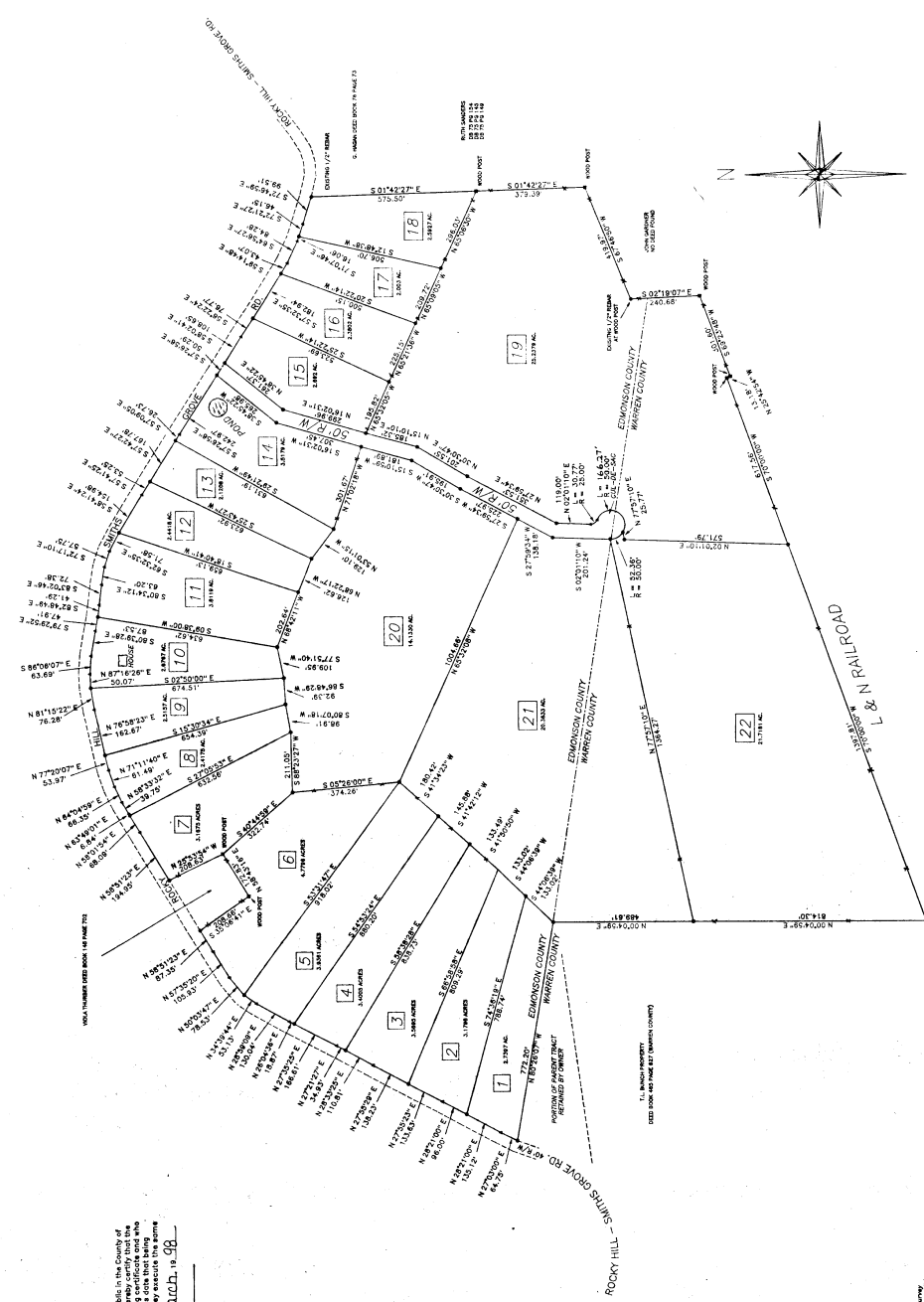

OWNERS' CERTIFICATION  
 I, Laura Mitchell, of the County of Edmonson, State of Kentucky, do hereby certify that the above, which purports to be a true and correct copy of the original plat of Kirby Estates, as shown to me, substantially before me at the date that being March 19 98, and that I am a Notary Public in and for the State of Kentucky, and that I am duly qualified to perform the duties and exercise the powers of a Notary Public in and for the State of Kentucky.

Laura Mitchell  
 Notary Public  
 My Commission Expires 9-15-2001

CERTIFICATION  
 I, Laura Mitchell, Notary Public in and for the State of Kentucky, do hereby certify that the above, which purports to be a true and correct copy of the original plat of Kirby Estates, as shown to me, substantially before me at the date that being March 19 98, and that I am a Notary Public in and for the State of Kentucky, and that I am duly qualified to perform the duties and exercise the powers of a Notary Public in and for the State of Kentucky.

Laura Mitchell  
 Notary Public  
 My Commission Expires 9-15-2001