

SURVEY FOR HELEN G. BRACKET & SARAH JO HOLT

PART OF TRACT 1 IN WILLIAM J. WYKES'S SURVEY
LOCATED IN THE EAST 1/2, N.W. 1/4,
SECTION 33, T7N, R12W, 2ND P.M.,
CRAWFORD COUNTY, ILLINOIS

NOTE: THE BEARINGS USED ON THIS
PLAT AND THROUGHOUT THE
DESCRIPTION ARE BASED ON
AN ASSUMED MERIDIAN

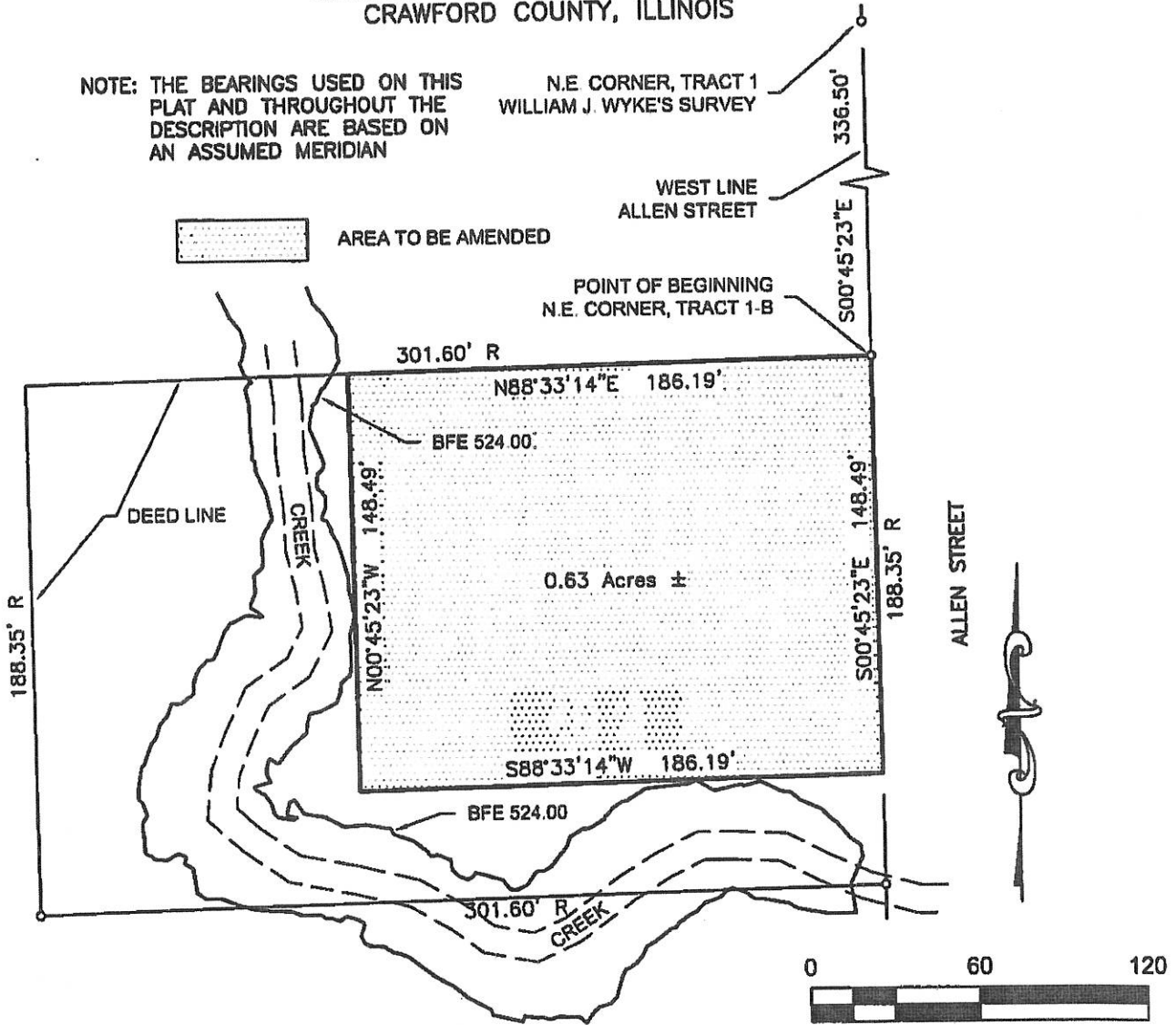

AMENDED AREA LEGAL DESCRIPTION

Beginning at a point 336.50 feet South of the Northeast Corner of Tract 1 in William J. Wyke's survey, as approved by the City Council of the City of Robinson, Illinois, and recorded in Plat Book 4, at Page 55 of the Records in the Office of the Recorder of Deeds, Crawford County, Illinois, said point being the N.E. Corner of Tract 1-B on that certain survey by Michael R. Connor, Registered Illinois Land Surveyor No. 2154, dated April 12, 1979, filed in Entry Book H-2085 on April 27, 1979, at 1:25 P.M., in Cabinet "B", Slide 244 of the Records of Crawford County, Illinois, thence S-00°45'-23"-E 148.49 feet along the West line of Allen Street, thence S-88°33'-14"-W 186.19 feet, thence N-00°45'-23"-W 148.49 feet to the North line of said Tract 1-B, thence N-88°33'-14"-E 186.19 feet to the point of beginning, containing 0.63 acres more or less.

Jon W. Earnest
Illinois Professional Land Surveyor No. 2794
License Expires November 30, 2020

JON W. EARNEST
085-2794
7/16/19
REBETON
ILLINOIS
STATE OF ILLINOIS

CONNOR & CONNOR, Inc.
210 East Locust Street
ROBINSON, ILLINOIS 62454
Phone 815-544-8823 Fax 815-544-3012
PROFESSIONAL DESIGN FIRM 184-Q00832
DRAWN BY: JWE