

**Note:**  
 All iron pins called for as corners are 1/2 inches in diameter and a minimum of 18 inches in length and have a plastic identification cap on them with Station # 2803/1545 engraved on the top, and all trees called for as corner are a minimum of 10 inches in diameter and have 3 hack marks about chest high.

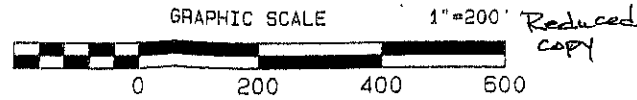

**Source of Title**  
 Being a part of the same lands as described in deed book 64 page 404 of the Clinton County Clerk's Office.

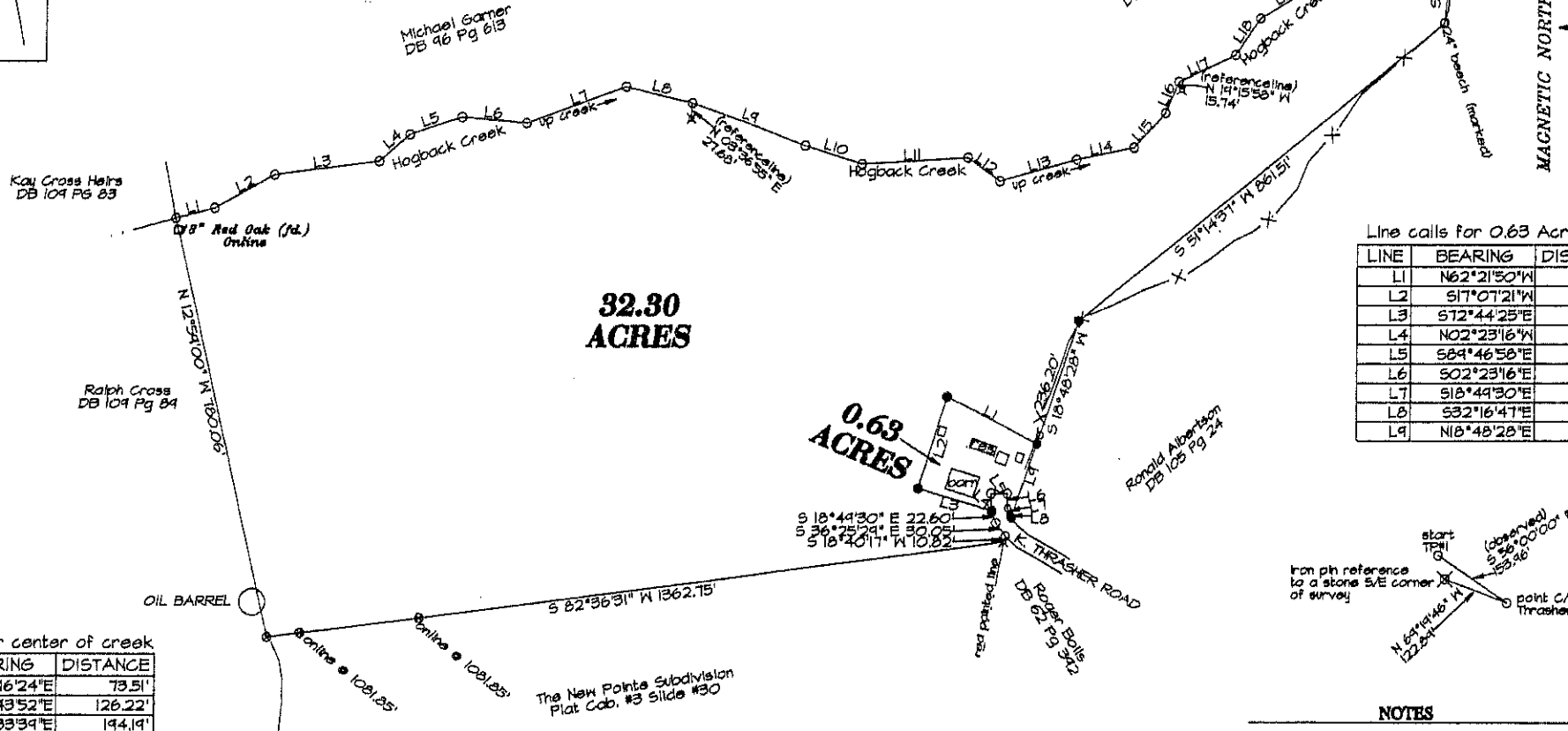

Line calls for 0.63 Acre Tract

LINE	BEARING	DISTANCE
L1	N62°21'50"W	185.97'
L2	S17°07'21"W	174.98'
L3	S72°44'25"E	140.16'
L4	N02°23'16"W	31.87'
L5	S84°46'58"E	30.00'
L6	S02°23'16"E	26.07'
L7	S18°49'30"E	13.73'
L8	S32°16'41"E	4.87'
L9	N18°48'28"E	141.54'

Line calls for center of creek

LINE	BEARING	DISTANCE
L1	N75°16'24"E	79.51'
L2	N61°43'52"E	126.22'
L3	N82°33'39"E	194.19'
L4	N48°25'33"E	73.35'
L5	N71°18'03"E	99.39'
L6	S85°34'42"E	119.22'
L7	N69°38'09"E	194.31'
L8	S76°04'08"E	124.08'
L9	S70°03'52"E	226.44'
L10	S72°51'14"E	110.83'
L11	N87°08'32"E	191.98'
L12	S54°28'53"E	73.28'
L13	N74°22'12"E	147.19'
L14	N78°42'26"E	108.59'
L15	N42°18'34"E	84.72'
L16	N22°39'26"E	61.89'
L17	N64°56'27"E	114.27'
L18	N34°44'00"E	79.89'
L19	N58°43'32"E	139.36'
L20	N37°20'47"E	141.08'
L21	N61°07'29"E	151.51'
L22	S84°32'34"E	34.04'

**Legend**

- 1/2"x18" IRON PIN SET WITH PLASTIC CAP STAMPED STATION KY P.L.S. # 2803 TN R.L.S. # 1545
- ⊙ 1/2" REBAR POUND STAMPED ASBERRY
- ⊗ 1/2" REFERENCE PIN SET
- MEANDER POINT
- TREE (MARKED)
- FENCE

**Certification**

I do hereby certify that the survey depicted by this plat was performed by personnel under my direct supervision by the method of random traverse with sideshots. The unadjusted precision ratio of the traverse was 1:16887 and was not adjusted. The survey as shown hereon is an urban survey and the accuracy and precision of said survey meets all the specifications of this class, and complies with 201 KAR 18:150.

*J.A. Stator*  
 J.A. Stator, KY P.L.S. # 2803 Date

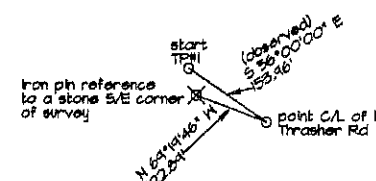
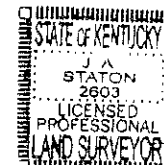

**NOTES**

THIS SURVEY BEING SUBJECT TO ANY EASEMENTS, RIGHT-OF-WAYS AND ANY OTHER CONVEYANCES WHICH MAY AFFECT THE SAME.

START OF FIELD SURVEY: 09-20-19  
 END OF FIELD SURVEY: 10-15-19

**Survey Plat For**  
**Kendle & Arvella Thrasher Heirs**  
 K. Thrasher Road  
 Albany, Kentucky 42602

PLAT PREPARED BY:  
**Clinton Surveying**  
 J.A. Stator, KY P.L.S. # 2803  
 472 Ky Hwy 90 West  
 Albany, KY 42602  
 Ph. (606) 687-7024

SCALE	DATE	DRAWN BY	DRWN NO.
1"=200'	10/28/19	R.B.	19-75