

Last Sold 4/22/1999 Pool Yes
 Last Sale Price \$32,500
 Owner WILLIAM F & GAIL M EIFRIG
 Mailing 621 W YAQUI DR
 TUCSON, Arizona 85704-3741
 Lot 0.42 Acres / 18295 Sqft
 Year Built –
 SqFt –
 Class –
 Added Attached None
 Added Detached None

Subdivision --

Improved Lots – Single Story – Avg Sqft –
 With Pool – Multiple Story – Avg Lot –
 Year Built —

Tax Assessment

	2013 Final	2014 Final	2015 Final	2016 Final	2017 Final	2018 Final	2019 Prelim	2020 Prelim
FCV Improved	\$0	\$0	\$0	\$0	\$0	\$0	\$0	\$0
FCV Land	\$27,900	\$27,900	\$27,900	\$27,900	\$27,900	\$27,900	\$27,900	\$27,900
FCV Total	\$27,900	\$27,900	\$27,900	\$27,900	\$27,900	\$27,900	\$27,900	\$27,900
YoY Change %	0%	0%	0%	0%	0%	0%	0%	0%
Assessed FCV	\$0	\$0	\$0	\$0	\$0	\$0	\$0	\$0
LPV Total	\$22,935	\$25,229	\$26,490	\$27,815	\$27,900	\$27,900	\$27,900	\$27,900
State Aid	\$0	\$0	\$0	\$0	\$0	\$0	\$0	\$0
Tax Amount	\$513	\$571	\$601	\$638	\$650	\$65,734	\$0	\$0

Flood Zone

Map Number 04023C0120C (Zone SubType: AREA OF MINIMAL FLOOD HAZARD); Zone Description: Areas outside the one-percent annual chance floodplain, areas of 1% annual chance sheet flow flooding where average depths are less than 1 foot, areas of 1% annual chance stream flooding where the contributing drainage area is less than 1 square mile, or areas protected from the 1% annual chance flood by levees. No Base Flood Elevations or depths are shown within this zone. Insurance purchase is not required in these zones.
 Map Date 12/2/2011
 Panel 0120C
 FEMA Zone X

Additional Information

Parcel 110-24-004
 County SANTA CRUZ
 MCR Number –
 Municipality –
 Section / Township / Range 26 / 20S / 16E
 Lot / Block / Tract 1 / – / 0
 Census Tract / Block 966000 / 3064
 Tax Area 2501
 Latitude, Longitude 31.660978, -110.68064
 Property Type (0013) VAC RESID RURAL SUBDIV
 Legal Class AG/VAC LAND/NON-PROF, REAL PROP & IMPS
 School District(S) Patagonia Union High School District
 Sonoita Elementary District
 Legal Description (Abbrev) SUB CASAS ARROYO DE SONOITA LOT 1

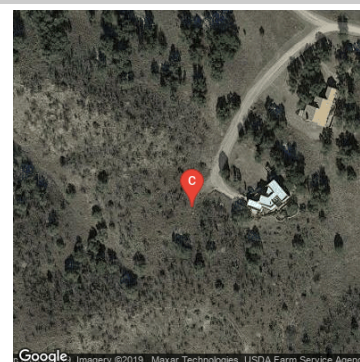
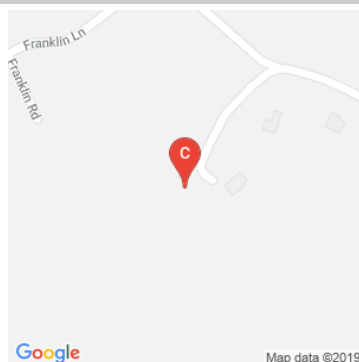

The data within this report is compiled by The Information Market from public and private sources. If desired, the accuracy of the data contained herein can be independently verified by the recipient of this report with the applicable county or municipality.