



2019 Corn: Harvest

Layer: Dry Yield

NORTH

Patterson; Ron | FILLMORE

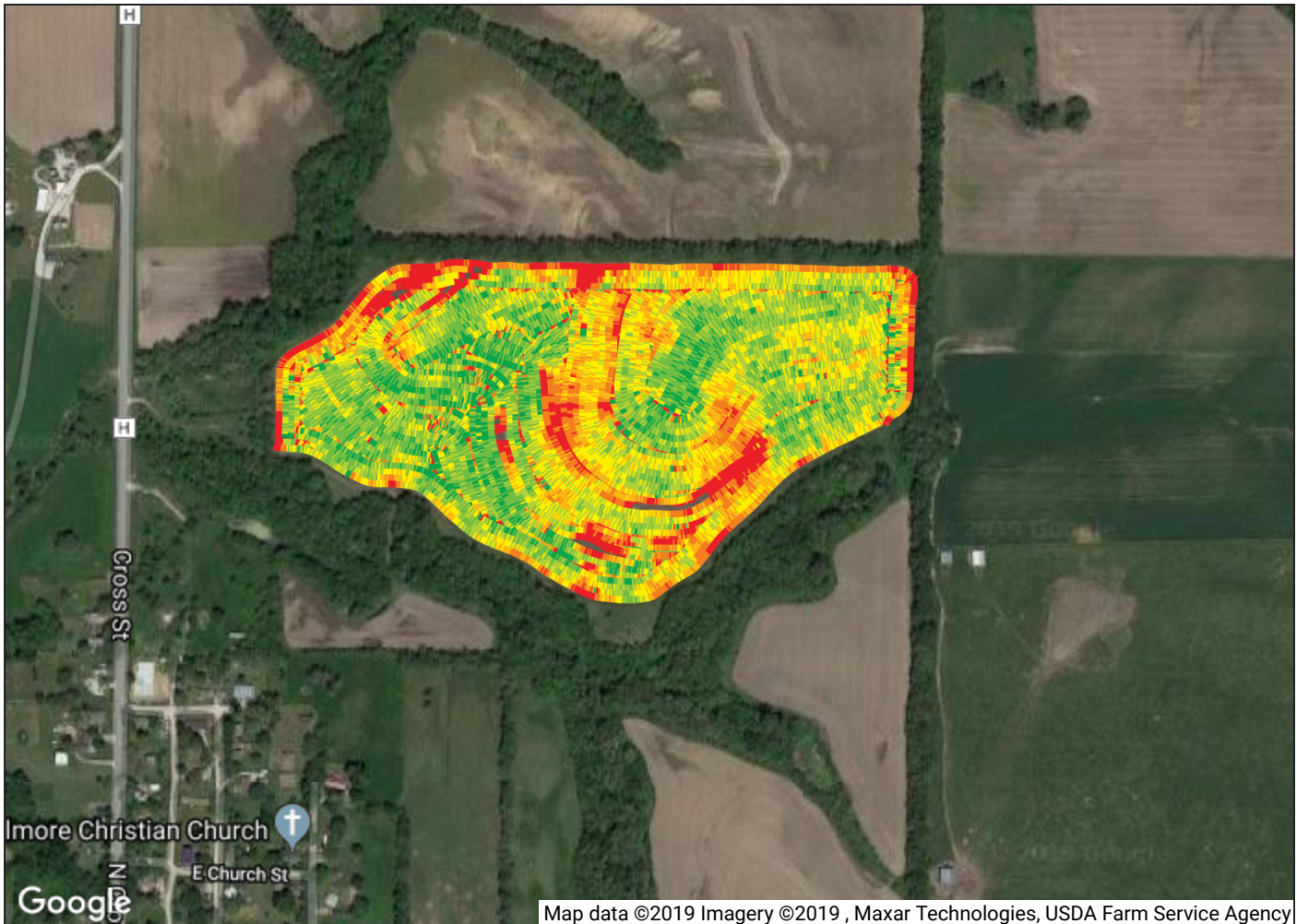

Map data ©2019 Imagery ©2019, Maxar Technologies, USDA Farm Service Agency

Operation Dates: 10/27/2019 - 10/27/2019

AGRONOMIC DATA	
TOTAL DRY YIELD	AVG. WET WEIGHT
7,154.29 bu	10,947.71 lb/ac
AVG. DRY YIELD	
189.42 bu/ac	
AVG. MSTR	
17.35 %	
AVG. SPEED	
3.19 mi/h	
AREA WORKED	
37.77 ac	
WET WEIGHT	
413,494.92 lb	

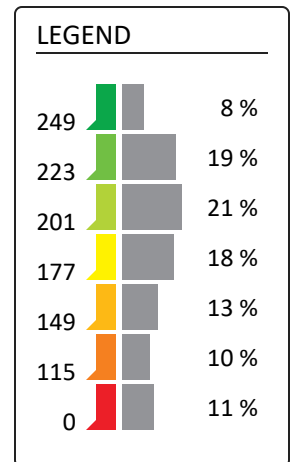

Copyright © 2011-2019 Deere & Company. All rights reserved.