

MICHAEL DOGSON ET AL
D.E. 1254, Pp. 4-57

(1/8)41,000

(1/8)1,000

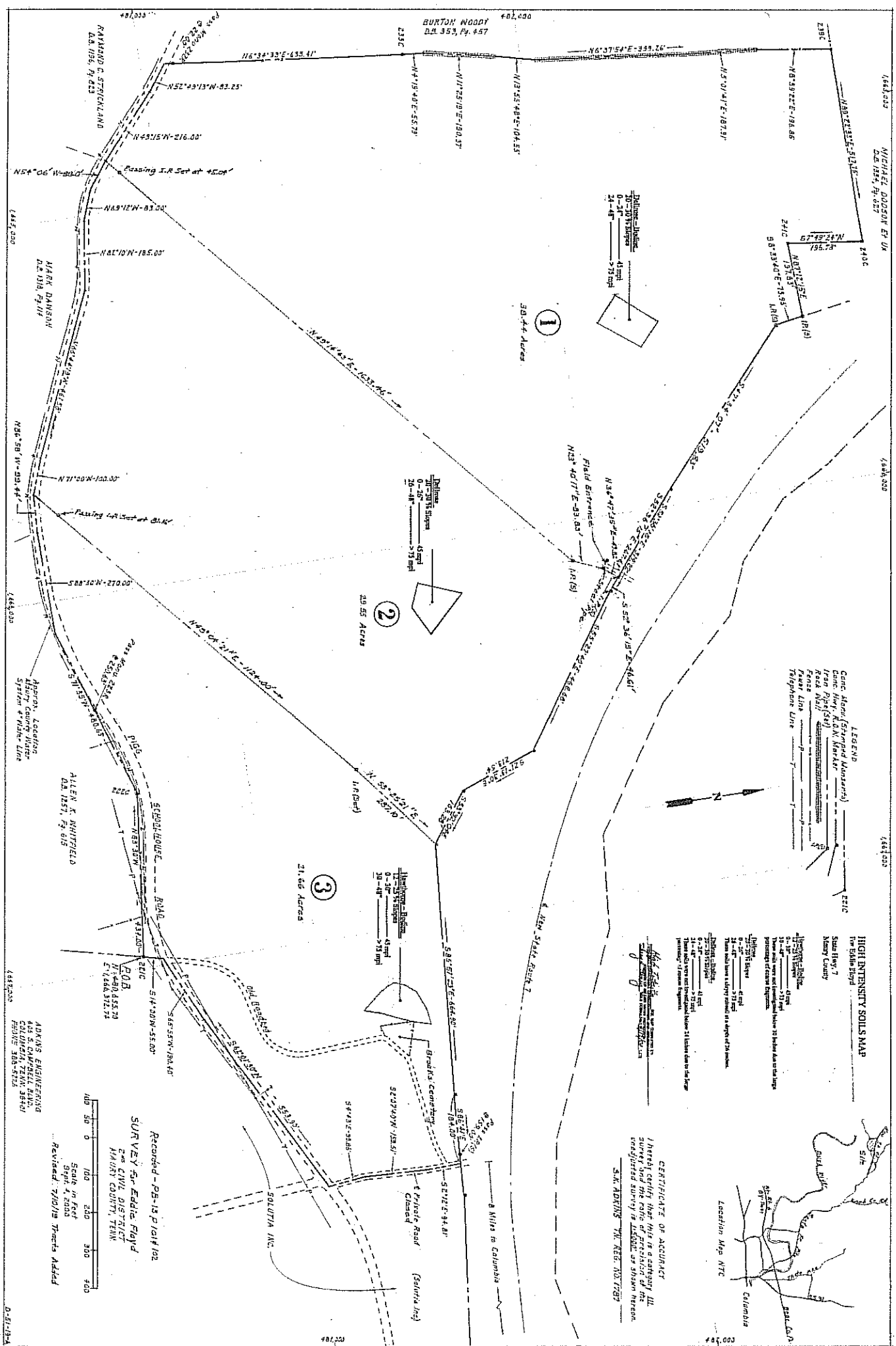

BURTON NOODY
D.E. 355, Pp. 4-57

RAYMOND C. STRICKLAND
D.E. 1096, Pp. 4-23

MARR DAMENAV
D.E. 1018, Pp. 118

ALLEN K. BRITFIELD
D.E. 1257, Pp. 618

ADAMS ENGINEERING
COLUMBIA, TENN. 38401
PHONE 388-5724

0-31-134

LEGEND

Conc. Road (Stamped Manually)

Conc. Hwy. R.O.W. Marker

Iron Pipe (S)

Road Mail

Power Line

Telephone Line

HIGH INTENSITY SOLIS MAP

THE BUREAU OF

State Hwy. 7
Madison County

CERTIFICATE OF ACCURACY

I, S.M. ADAMS, being duly sworn, do hereby certify that the above described survey is a true and correct survey of the land shown hereon.

S.M. ADAMS T.K. REG. NO. 17987

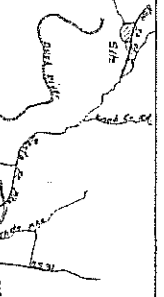

Recorded - DB-13 P 01/19/02

SURVEY FOR EDDIE FLOYD

2nd CIVIL DISTRICT

ADAMS COUNTY, TENN.

Scale in Feet

0 50 100 200 300 400

Sept. 4, 2000

Revised: 7/30/09 Thomas Atkidd