

JESTER
JONES
SCHIFER
ARCHITECTS
LTD

Our Marion Office...

355 East Center Street
Suite 200
Marion, Ohio 43302
Phone: (740) 382-6840
Fax: (740) 387-0318
E-mail: marion@jjsa.net

Our Columbus Office...

At Quarry Place
6209 Riverside Drive
Suite 200
Dublin, Ohio 43017
Phone: (614) 761-1707
Fax: (614) 761-3996
E-mail: dublin@jjsa.net

IN 2007, JESTER JONES SCHIFER ARCHITECTS, LTD. HAS BEEN RE-CERTIFIED BY THE STATE OF OHIO AS A REGISTERED ARCHITECT. THIS RE-CERTIFICATION IS A CONDITION OF THE ARCHITECT'S REGISTRATION AND IS NOT A GUARANTEE OF THE QUALITY OF THE ARCHITECT'S WORK. THE ARCHITECT'S REGISTRATION IS SUBJECT TO THE DISCIPLINARY PROCEEDINGS OF THE BOARD OF ARCHITECTURE. THE ARCHITECT'S REGISTRATION IS NOT A GUARANTEE OF THE QUALITY OF THE ARCHITECT'S WORK. THE ARCHITECT'S REGISTRATION IS NOT A GUARANTEE OF THE QUALITY OF THE ARCHITECT'S WORK.

Marion, Ohio

GreenKeeper Storage Building #4

GreenKeeper
1798 Marion Cardington Rd. East

08560.000
April 24, 2008
DRAWN BY: jst
CHECKED BY: fts

REVISIONS
REV. DATE:
5-19-08

C1.01

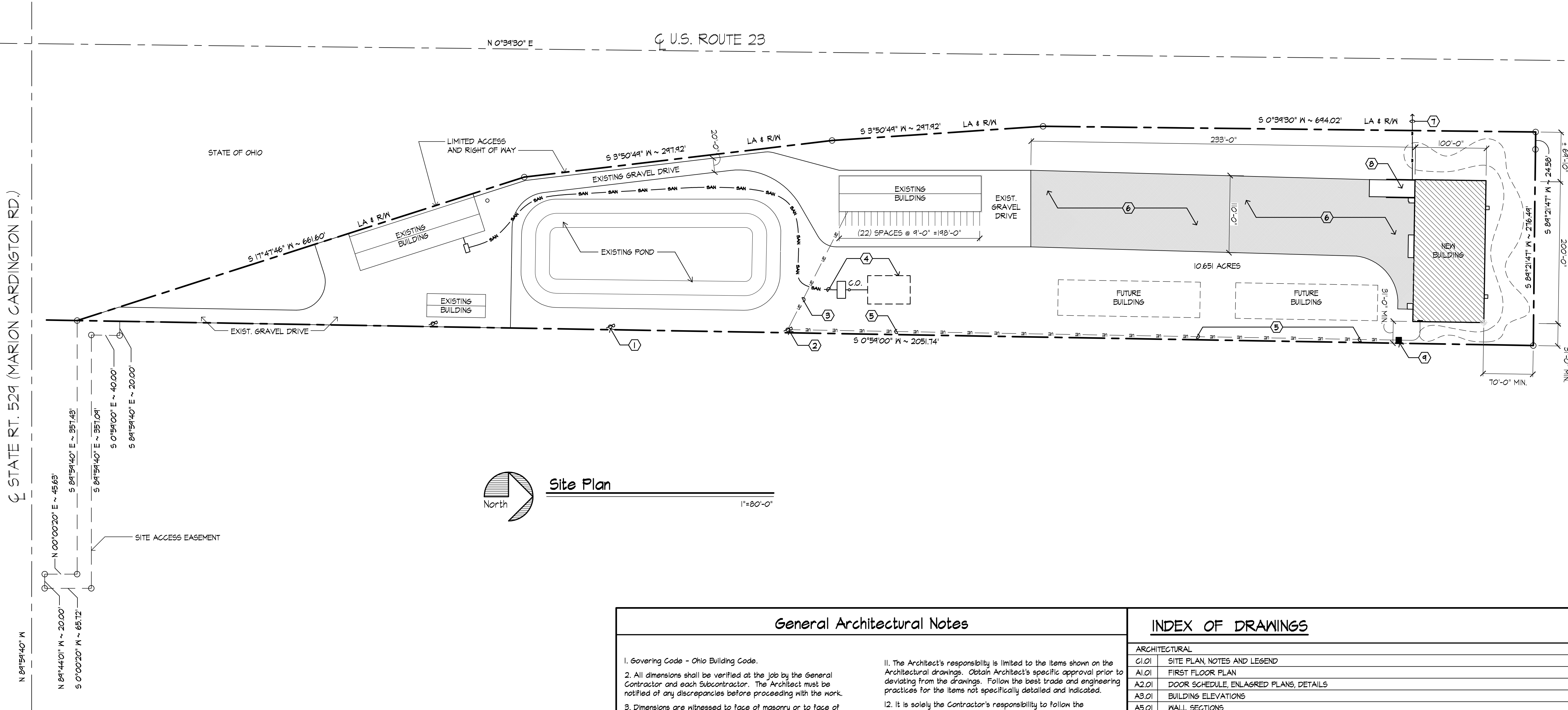

Site Plan

General Architectural Notes

- Governing Code - Ohio Building Code.
- All dimensions shall be verified at the job by the General Contractor and each Subcontractor. The Architect must be notified of any discrepancies before proceeding with the work.
- Dimensions are witnessed to face of masonry or to face of stud, unless otherwise noted.
- Cutting into new work of other trades or into the new structure shall be done by the trade requiring the cutting. All cutting shall be done in a neat manner using saws where possible. Any damage to the work of the other trades or to the structure in excess of the cutting required, which, in the opinion of the architect is due to negligence, shall be repaired at the expense of the trade who did the cutting. All patching and painting as a result of cutting and not to the negligent action shall be done by the Contractor at his expense.
- Do not cut or patch any work that will impair the structural load carrying capacity or reduce the load/deflection ratio.
- Provide adequate temporary support for work being cut and patched to prevent failure. Do not endanger other work. Provide adequate protection of other work during cutting and patching to prevent damage. Cut work by method least likely to damage work to be retained and adjoining work.
- All connections are to develop the full strength of the framing members, unless otherwise approved.
- The structure is designed to be self-supporting and stable after the building is fully completed. It is solely the Contractor's responsibility to determine erection procedure and sequence and to insure the safety of the building and its component parts during erection. This includes the addition of whatever shoring, sheeting, temporary bracing, guys or tie downs which might be necessary. Such material shall remain the Contractor's property after the completion of the project.
- Bench mark: New finish floor elevation 100' to be established at approximately 1'-0" above existing natural grade at the location of the new structure.
- Soil Bearing pressure is assumed to be minimum 1500 PSF. Verify soil bearing pressure and subsoil conditions. Notify Architect immediately if conditions less than stated are encountered.
- The Architect's responsibility is limited to the items shown on the Architectural drawings. Obtain Architect's specific approval prior to deviating from the drawings. Follow the best trade and engineering practices for the items not specifically detailed and indicated.
- It is solely the Contractor's responsibility to follow the applicable safety codes and regulations during all phases of construction.
- The General Contractor shall comply with all Building Code requirements of the local governing authority, and shall obtain and pay for all required permits, fees, and inspections, with the exception of local fees required for the Electrical portions of the work, which are the responsibility of the respective Subcontractor(s).
- This is a "Builder's Set" of drawings. The Architect's responsibility is limited to the items shown on the Architectural Drawings. Obtain Architect's specific approval prior to deviating from the drawings. It shall be the Contractor's sole responsibility to comply with standard building and construction practices and Manufacturer's recommendations for all the items not specifically indicated and detailed on the drawings. Follow the best trade practices and engineering for the items not specifically indicated and detailed on the drawings.
- Should any of the detailed instructions shown on the drawings conflict with these notes, structural notes, structural notes, the specifications, or with each other, the strictest provision shall govern.
- All equipment furnished and work performed under the Contract Documents shall be guaranteed against defects in materials and workmanship for a period of one (1) year from the date of final acceptance. Any failure of equipment or work due to defects in material or workmanship shall be corrected by the Contractor at no cost to the Owner.
- In general, new materials and materials for repair conditions shall match similar items in quality, detail, profile, and finish as those already built into the work.
- Construction joints permitted only where shown or as approved by the Architect.
- The General Contractor shall be responsible for extending down spout leaders 2'-0" minimum beyond face of building and to concrete splash blocks. The Site Contractor shall make final connections to storm water drainage systems as required.

INDEX OF DRAWINGS

ARCHITECTURAL	
C1.01	SITE PLAN, NOTES AND LEGEND
A1.01	FIRST FLOOR PLAN
A2.01	DOOR SCHEDULE, ENLARGED PLANS, DETAILS
A3.01	BUILDING ELEVATIONS
A5.01	WALL SECTIONS
S1.01	FOUNDATION PLAN
S1.02	STRUCTURAL NOTES AND DETAILS
E1.01	ELECTRICAL LIGHTING PLAN, NOTES, AND LEGEND
E1.02	ELECTRICAL POWER PLAN, PANEL SCHEDULE, AND POWER RISER DIAGRAM

Coded Notes

- EXISTING UTILITY POLE BY ELECTRICITY COMPANY.
- NEW WEATHER PROOF 400A, 1PH SERVICE DISCONNECT MOUNTED AT POLE.
- EXISTING UNDERGROUND SERVICE ENTRANCE CABLE, IN 2" CONDUIT TO EXISTING BUILDING.
- EXISTING SANITARY SEPTIC SYSTEM AND LEACH FIELD TO REMAIN. PROTECT UNDERGROUND PIPING FROM DAMAGE DURING CONSTRUCTION.
- NEW UNDERGROUND ELECTRIC SERVICE FROM EXISTING POLE TO NEW BUILDING BY ELECTRIC UTILITY COMPANY.
- REMOVE EXISTING TOPSOIL AND INSTALL 8" THICKNESS OF ODOT #304 COMPACTED STONE
- EXTEND 6" PVC STORM DRAIN LINE TO SPLASH BLOCK AT EXISTING DRAINAGE SWALE.
- NEW 8" CONCRETE DOCK RAMP AND RAILINGS, SEE DETAILS SHEETS A1.01 AND A1.02.
- NEW PAD MOUNTED TRANSFORMER BY ELECTRIC UTILITY COMPANY.

Building Code Data

THIS PROJECT CONSISTS OF CONSTRUCTION OF A NEW STORAGE BUILDING FOR THE PURPOSE STORAGE OF LAWN SERVICE AND BUILDING MAINTENANCE EQUIPMENT AND MATERIALS, I.E. FERTILIZER SPREADERS, CORE AERATION, THATCHING, AND LANDSCAPING EQUIPMENT, ETC., AND OFF SEASON EQUIPMENT FOR SNOW REMOVAL, SNOW PLOWS, AND SALT SPREADERS, ETC. NO SERVICE OR REPAIR OF MOTORIZED EQUIPMENT WILL TAKE PLACE IN THIS BUILDING. THE BUILDING IS OF PRE-ENGINEERED STEEL FRAME TYPE CONSTRUCTION, WITH METAL SIDING AND ROOFING. THE BUILDING IS UNHEATED AND CONTAINS NO PLUMBING.

CONSTRUCTION TYPE (CHAPTER #6):		(2B)	USE GROUP: S-2	STORAGE, LOW HAZARD
BUILDING DATA:	AREA	HEIGHT	ALLOWABLE AREA (S03):	S-2 - 26,000 sq.ft.
	20,000 SQ.FT.	18'-0" ±		
			ALLOWABLE HEIGHT (S03):	4 STORY(S)
# OF EXITS REQUIRED:	2 (AS PER 1014.3)			
ADJUSTED ALLOWABLE AREA:			FIRE RESISTANCE DATA: OBC TABLE 601	
FROM TABLE S03:			STRUCTURAL FRAME: 0 HOUR	
FRONTAGE INCREASE*:			EXTERIOR BEARING WALLS: 0 HOUR	
TOTAL ALLOWABLE AREA:			INTERIOR BEARING WALLS: 0 HOUR	
FRONTAGE INCREASE MODIFICATION (SECTION S06.2):			FLOOR CONSTRUCTION: 0 HOUR	
$I_f = 100 \left[\frac{F}{P} - 0.25 \right] \frac{W}{30}$			ROOF CONSTRUCTION: 0 HOUR	
$I_f = 100 \left[\frac{600}{600} - 0.25 \right] \frac{30}{30} = 75\%$			FIRE SUPPRESSION SYSTEM: N/A	
$A_a = 26,000 + (26,000)(75/100) = 45,500 \text{ sq. ft.}$			FIRE ALARM AND FIRE/SMOKE DETECTION SYSTEM: NOT REQUIRED	
$F = 600'$ (OPEN BUILDING PERIMETER)				
$P = 600'$ (BUILDING PERIMETER)				
$W = 30'$ (WIDTH OF PUBLIC WAY)				

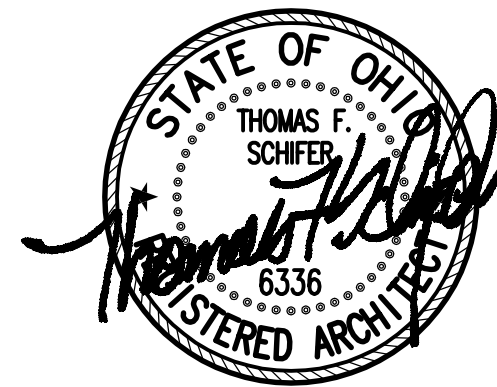

JESTER
JONES
SCHIFER
ARCHITECTS
LTD

Our Marion Office...
355 East Center Street
Suite 200
Marion, Ohio 43302
Phone: (740) 382-6840
Fax: (740) 387-0318
E-mail: marion@jjsa.net

Our Columbus Office...
At Quarry Place
6209 Riverside Drive
Suite 200
Dublin, Ohio 43017
Phone: (614) 761-1707
Fax: (614) 761-3996
E-mail: dublin@jjsa.net

ALL RIGHTS RESERVED. JESTER JONES SCHIFER ARCHITECTS LTD.
THIS DRAWING AND SUBJECT MATTER THEREON,
AS WELL AS THE ASSOCIATED WRITTEN MATERIALS,
CONSTITUTE THE ORIGINAL AND UNPUBLISHED
WORK OF JES AND ARE THE PROPERTY OF
JESTER JONES SCHIFER ARCHITECTS LTD.
NO PART OF THIS DRAWING OR SUBJECT MATTER
HEREIN SHALL BE REPRODUCED OR TRANSMITTED
IN ANY FORM OR BY ANY MEANS, ELECTRONIC
OR MECHANICAL, INCLUDING PHOTOCOPYING,
RECORDING, OR BY ANY INFORMATION STORAGE
AND RETRIEVAL SYSTEM, WITHOUT THE WRITTEN
CONSENT OF JESTER JONES SCHIFER ARCHITECTS LTD.

GreenKeeper Storage Building #4

GreenKeeper
1798 Marion Cardington Rd. East

08560_000
April 24, 2008
DRAWN BY: jjet
CHECKED BY: tfs
REVISIONS
REV.: DATE:

A1.01

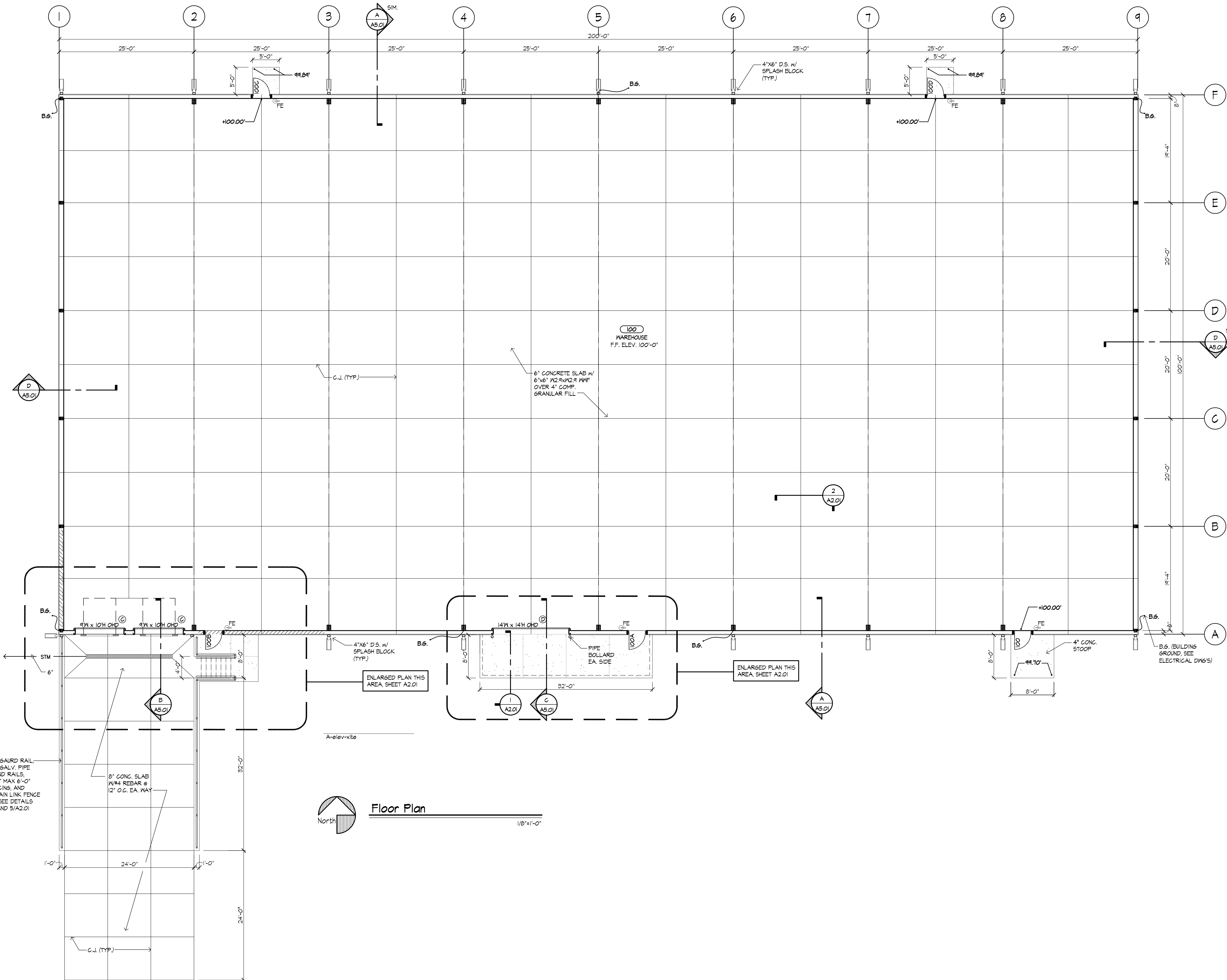

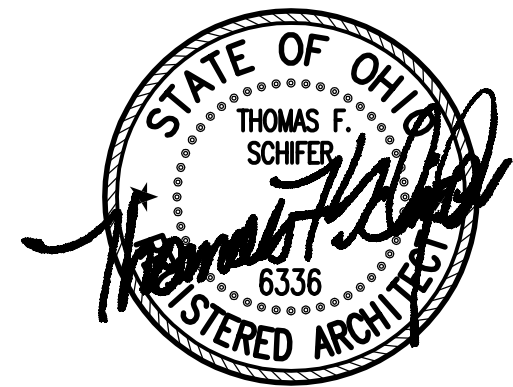

JESTER
JONES
SCHIFER
ARCHITECTS
LTD

Our Marion Office...
355 East Center Street
Suite 200
Marion, Ohio 43302
Phone: (740) 382-6840
Fax: (740) 387-0318
E-mail: marion@jjsa.net

Our Columbus Office...
At Quarry Place
6209 Riverside Drive
Suite 200
Dublin, Ohio 43017
Phone: (614) 761-1707
Fax: (614) 761-3996
E-mail: dublin@jjsa.net

ALL RIGHTS RESERVED. JESTER JONES SCHIFER ARCHITECTS LTD.
THIS DRAWING AND SUBJECT MATTER HEREON,
AS WELL AS THE ASSOCIATED WRITTEN MATERIALS,
CONSTITUTE THE ORIGINAL AND UNPUBLISHED
WORK OF JES AND ARE THE PROPRIETARY OF
JESTER JONES SCHIFER ARCHITECTS LTD.
NO PART OF THIS PROJECT, THESE REPRESENTATIONS, OR ANY
OTHER RESERVED RIGHTS, INCLUDING THE
COPYRIGHT, PATENTS AND MAY NOT BE USED
REPRODUCED, COPIED, OR ALTERED IN WHOLE
OR PART FOR ANY PURPOSE OR PROJECT
WITHOUT THE WRITTEN CONSENT OF JJS.

Marion, Ohio

GreenKeeper Storage Building #4

GreenKeeper
1798 Marion Cardington Rd. East

08560_000
April 24, 2008
DRAWN BY: jst
CHECKED BY: tfs

REVISIONS
REV.: DATE:

A3.01

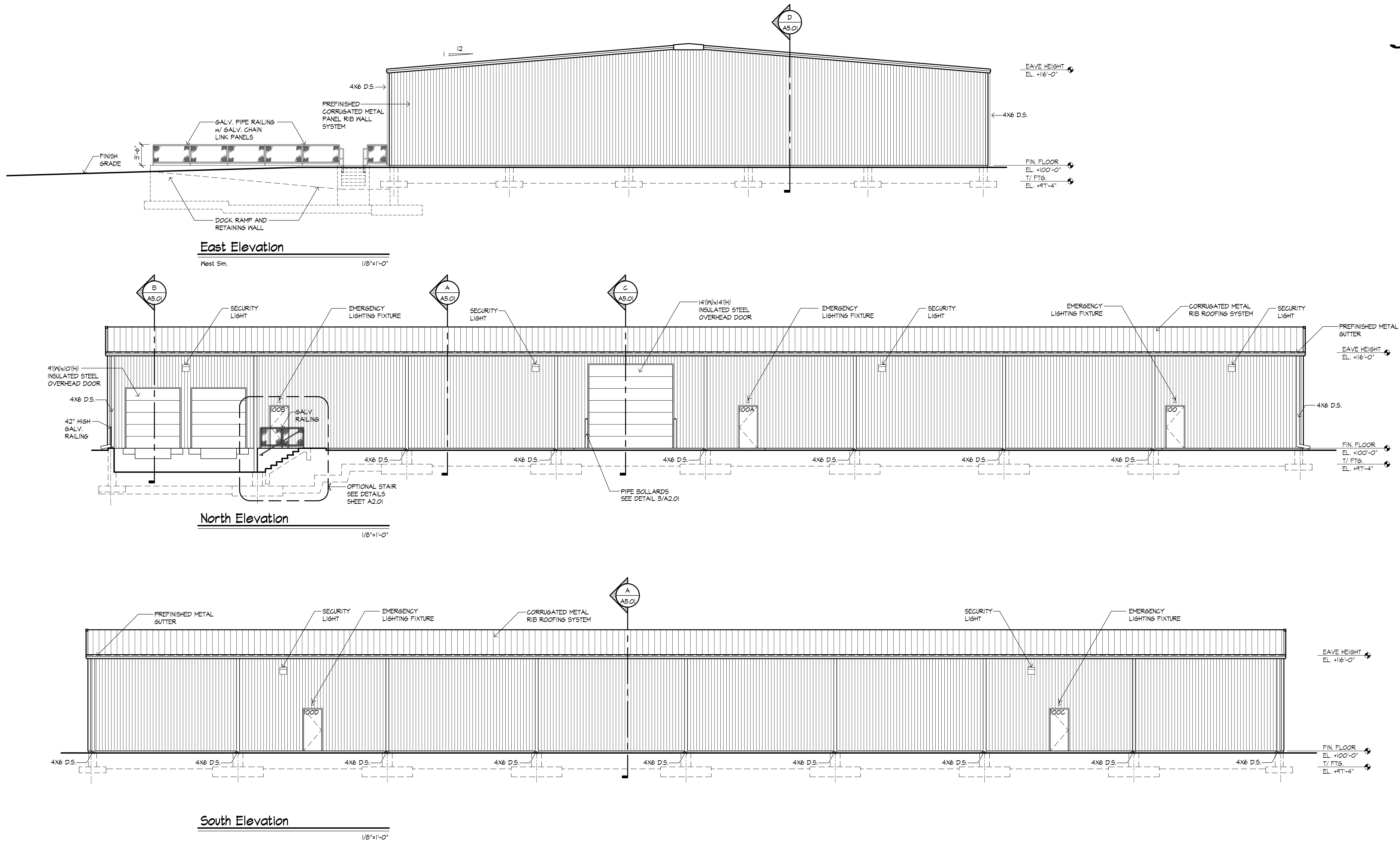

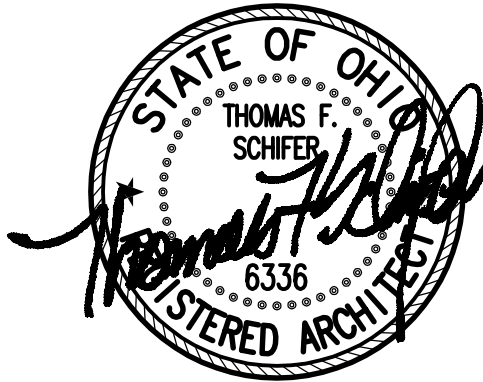

JESTER
JONES
SCHIFER
ARCHITECTS
LTD

Our Marion Office...
355 East Center Street
Suite 200
Marion, Ohio 43302
Phone: (740) 382-6840
Fax: (740) 387-0318
E-mail: marion@jjsa.net

Our Columbus Office...
At Quarry Place
6209 Riverside Drive
Suite 200
Dublin, Ohio 43017
Phone: (614) 761-1707
Fax: (614) 761-3996
E-mail: dublin@jjsa.net

ALL RIGHTS RESERVED. JESTER JONES SCHIFER ARCHITECTS LTD.
THIS DRAWING AND SUBJECT MATTER THEREON,
AS WELL AS THE ASSOCIATED WRITTEN MATERIALS,
CONSTITUTE THE ORIGINAL AND UNPUBLISHED
WORK OF, AND ARE THE PROPRIETARY OF,
JESTER JONES SCHIFER ARCHITECTS LTD.
THIS INFORMATION REMAINS THE
EXCLUSIVE PROPERTY OF JSA. NO PART SHALL
BE REPRODUCED OR TRANSMITTED IN ANY FORM
OR BY ANY MEANS, ELECTRONIC OR MECHANICAL,
INCLUDING PHOTOCOPYING, RECORDING, OR BY
ANY INFORMATION STORAGE AND RETRIEVAL SYSTEM,
WITHOUT THE WRITTEN CONSENT OF JSA.

Marion, Ohio

GreenKeeper Storage Building #4

GreenKeeper
1798 Marion Cardington Rd. East

08560_000
April 24, 2008
DRAWN BY: jst
CHECKED BY: tfs
REVISIONS
REV.: DATE:

A5.01

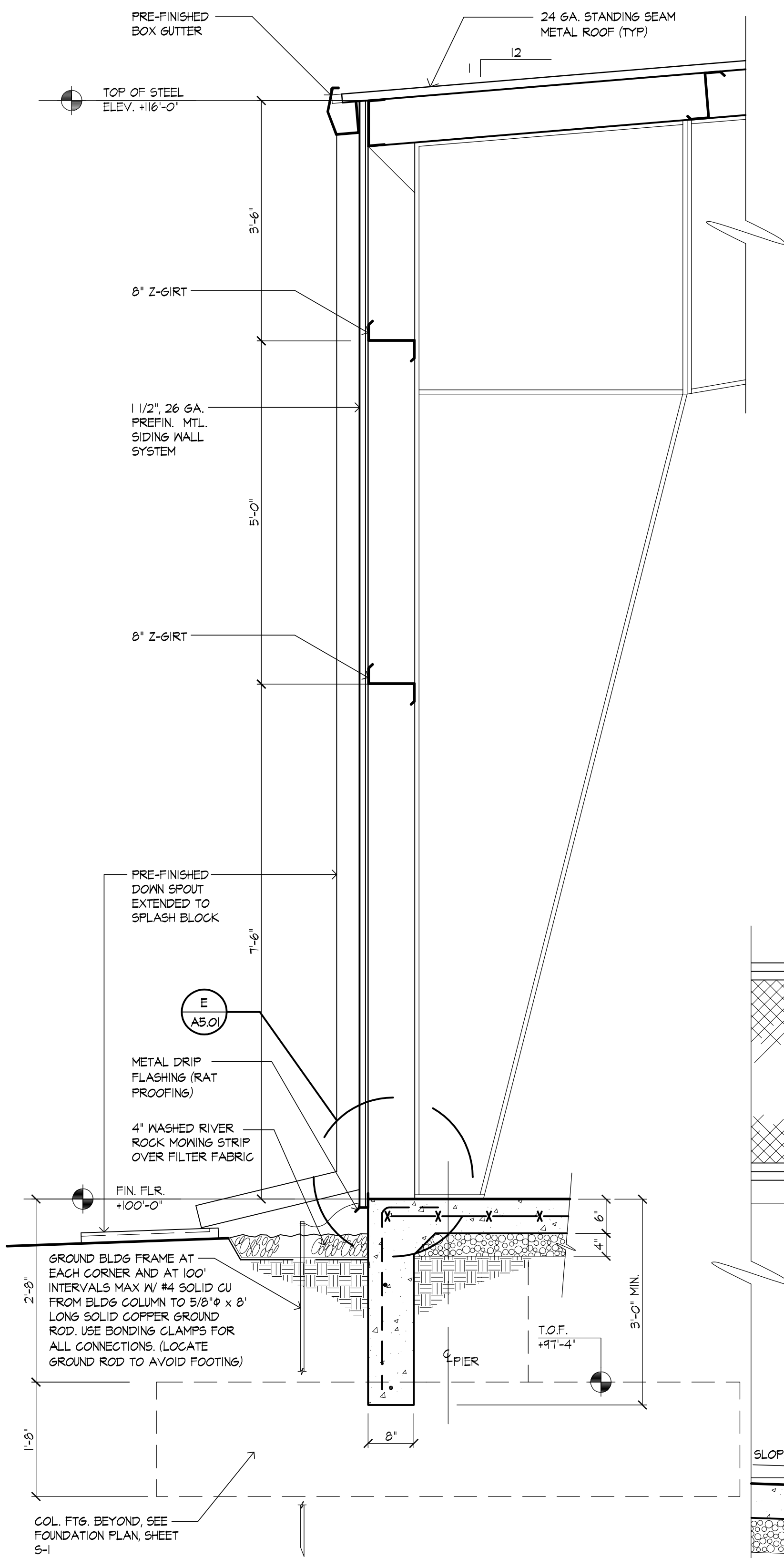

A Typical Section @ Eave
3/4"=1'-0"

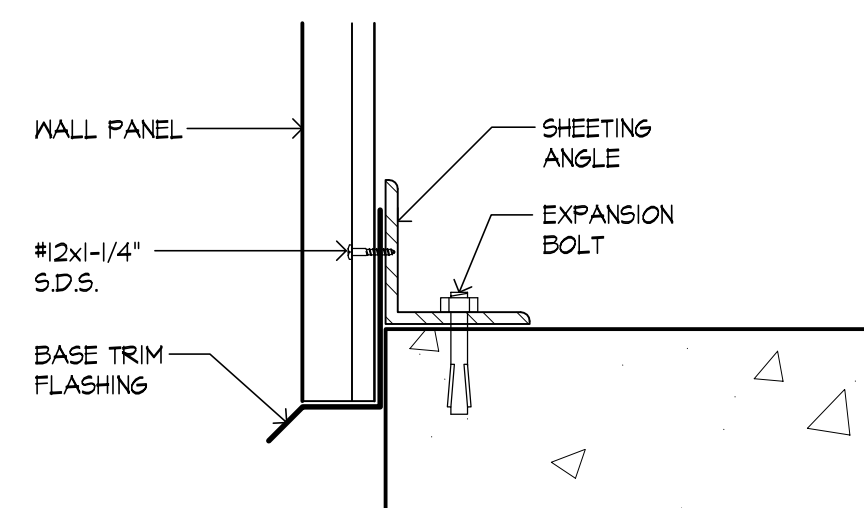

E Base Trim Detail
3"=1'-0"

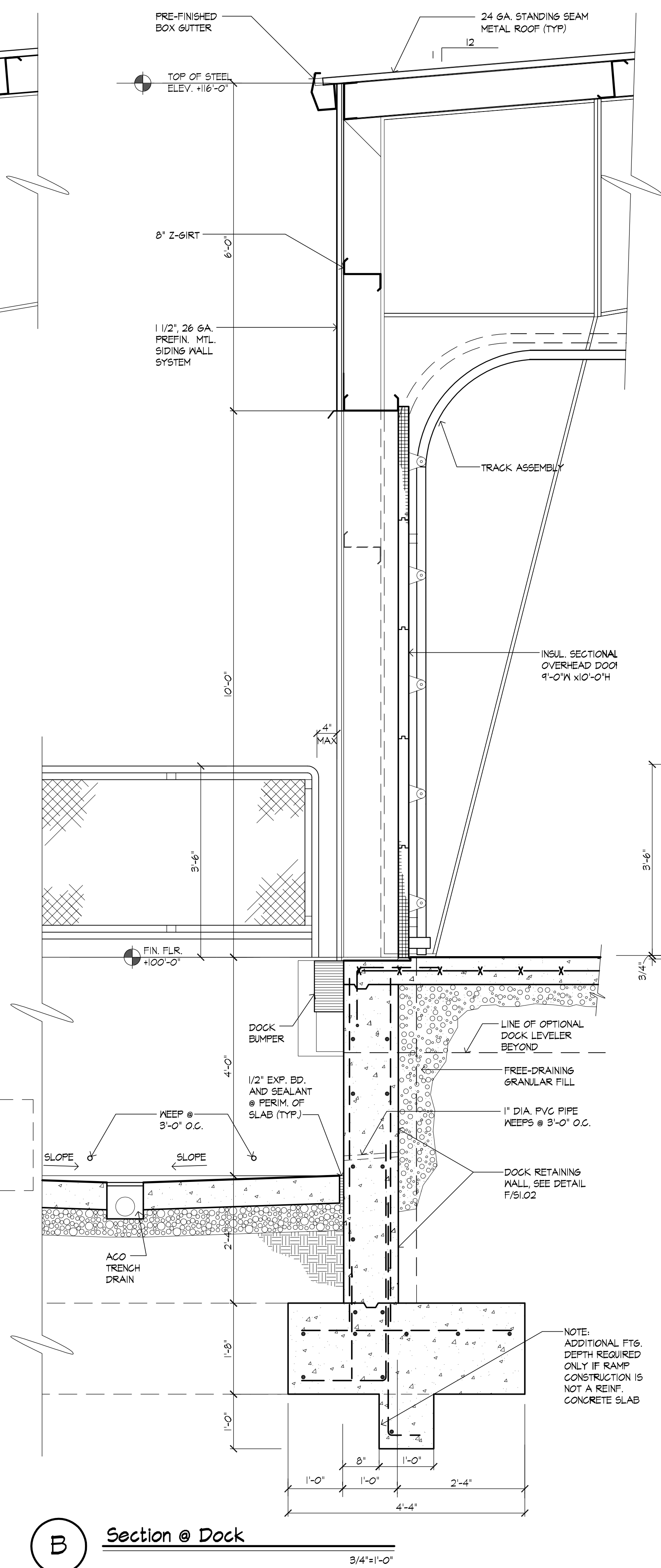

B Section @ Dock
3/4"=1'-0"

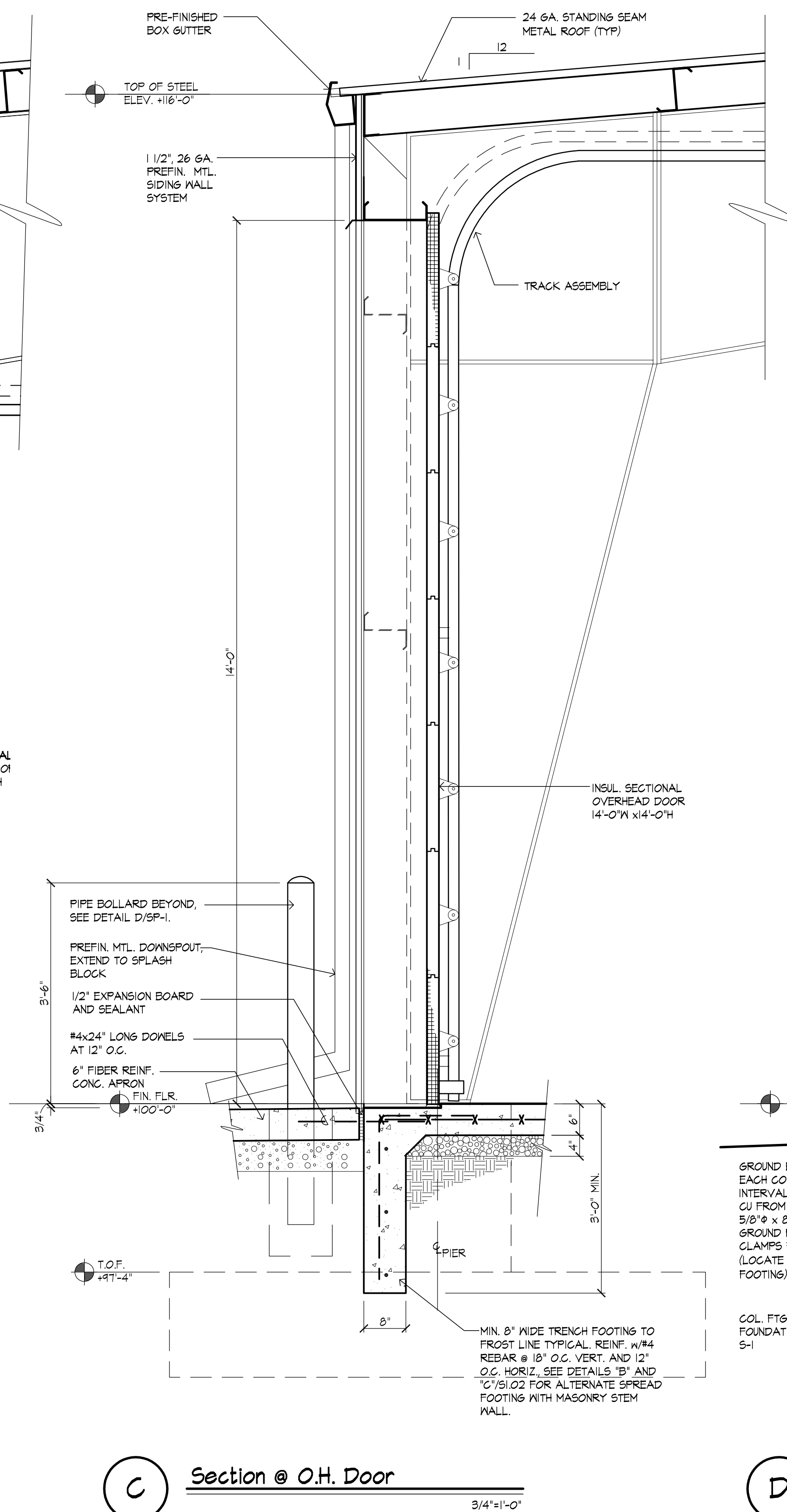

C Section @ O.H. Door
3/4"=1'-0"

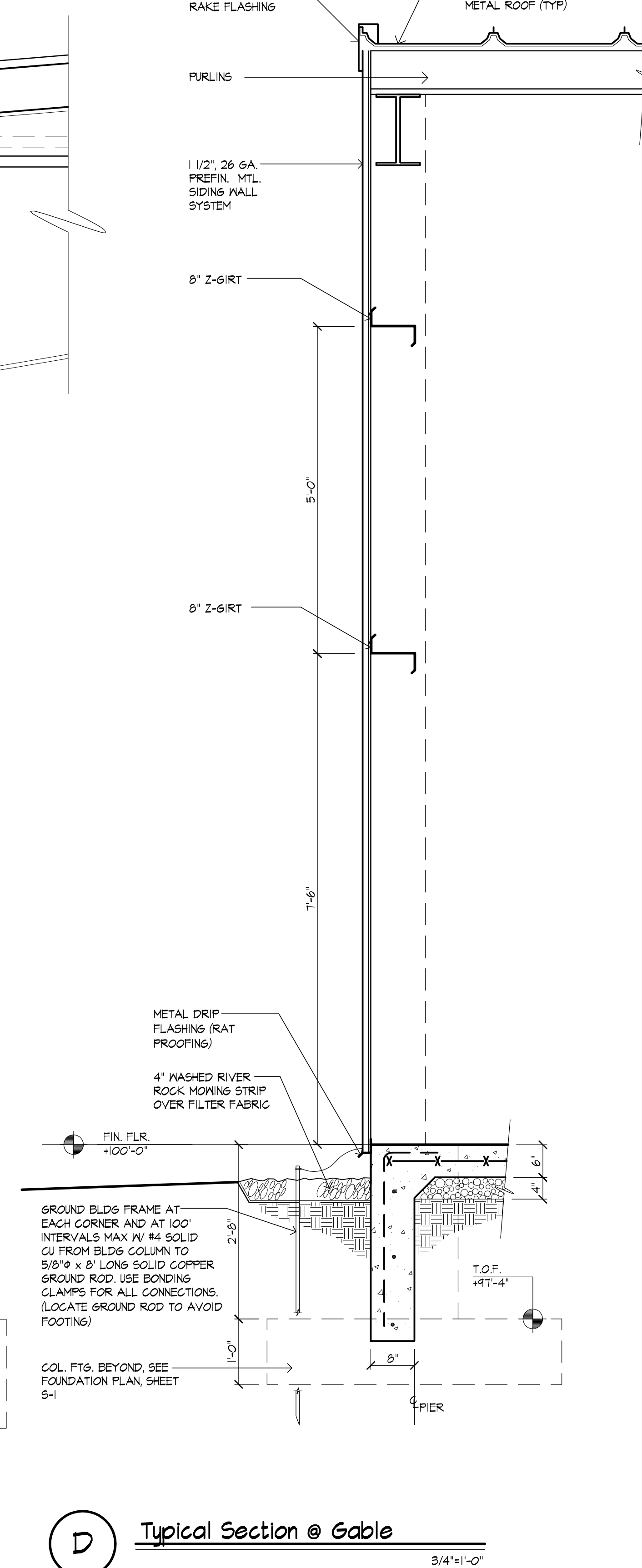

D Typical Section @ Gable
3/4"=1'-0"

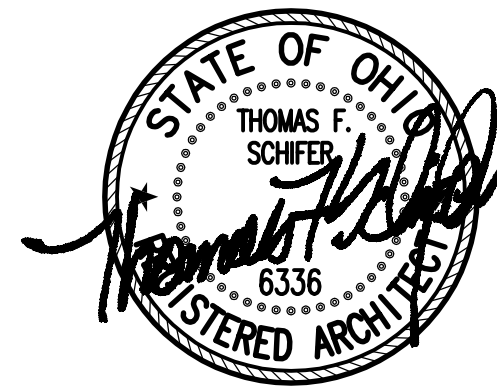

JESTER
JONES
SCHIFER
ARCHITECTS
LTD

Our Marion Office...

355 East Center Street
Suite 200
Marion, Ohio 43302
Phone: (740) 382-6840
Fax: (740) 387-0318
E-mail: marion@jjsa.net

Our Columbus Office...

At Quarry Place
6209 Riverside Drive
Suite 200
Dublin, Ohio 43017
Phone: (614) 761-1707
Fax: (614) 761-3996
E-mail: dublin@jjsa.net

ALL RIGHTS RESERVED. JESTER JONES SCHIFER ARCHITECTS LTD.
THIS DRAWING AND SUBJECT MATTER THEREON,
AND ALL INFORMATION AND RECOMMENDATIONS
HEREIN, ARE THE PROPERTY OF JESTER JONES SCHIFER ARCHITECTS LTD.
NO PART OF THIS DRAWING OR SUBJECT MATTER THEREON
SHALL BE REPRODUCED OR TRANSMITTED IN ANY FORM OR BY ANY
MEANS, ELECTRONIC OR MECHANICAL, INCLUDING PHOTOCOPYING,
RECORDING, OR BY ANY INFORMATION STORAGE AND RETRIEVAL
SYSTEM, WITHOUT PERMISSION IN WRITING FROM JESTER JONES
SCHIFER ARCHITECTS LTD.

Marion, Ohio

GreenKeeper Storage Building #4

GreenKeeper
1798 Marion Cardington Rd. East

08560_000
April 24, 2008
DRAWN BY: jjet
CHECKED BY: tfs

REVISIONS
REV.: DATE:

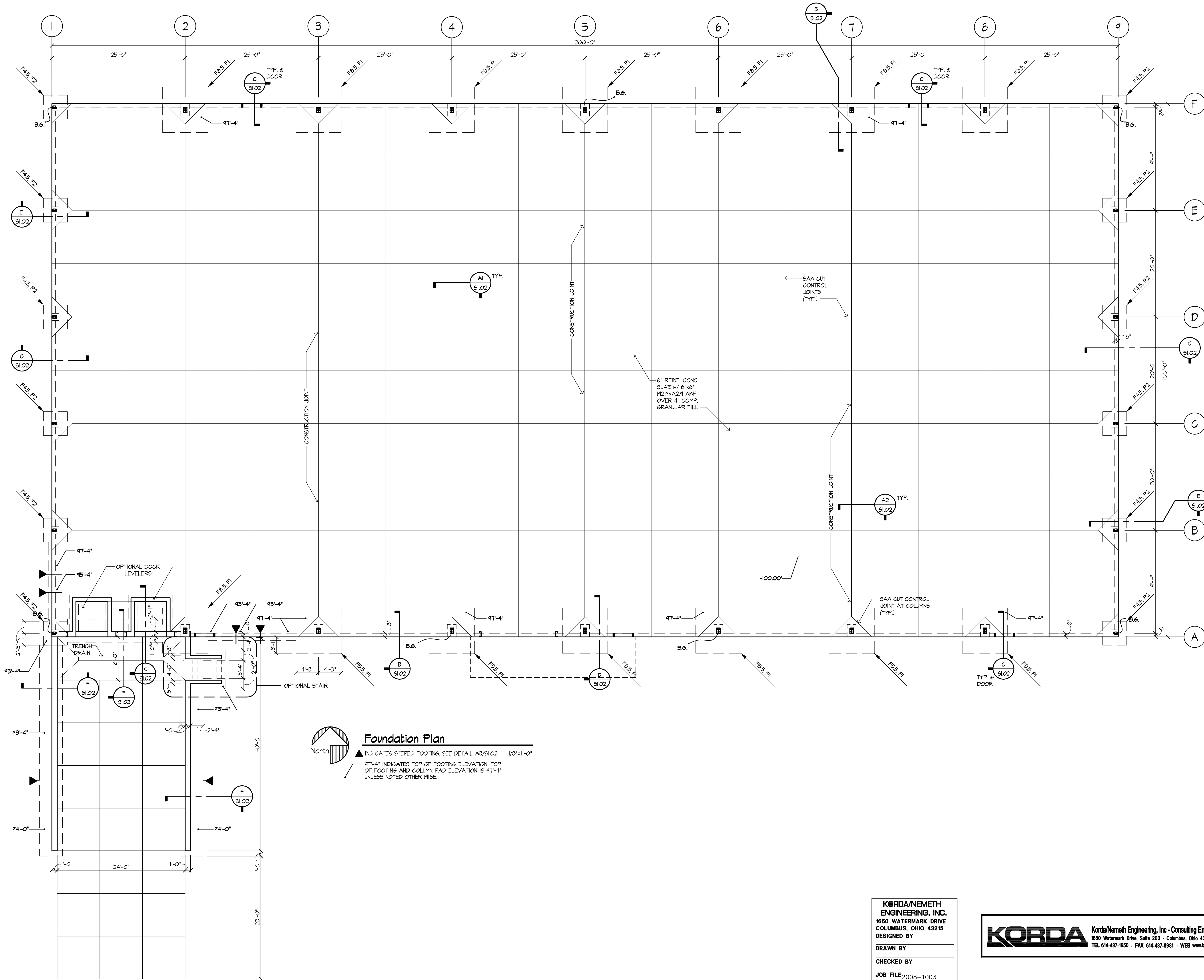

KORDA/NEMETH
ENGINEERING, INC.
1650 WATERMARK DRIVE
COLUMBUS, OHIO 43215
DESIGNED BY
DRAWN BY
CHECKED BY
JOB FILE 2008-1003

KORDA Korda/Nemeth Engineering, Inc. - Consulting Engineers
1650 Watermark Drive, Suite 200 - Columbus, Ohio 43215-7010
TEL 614-487-1650 - FAX 614-487-8981 - WEB www.korda.com

S1.01

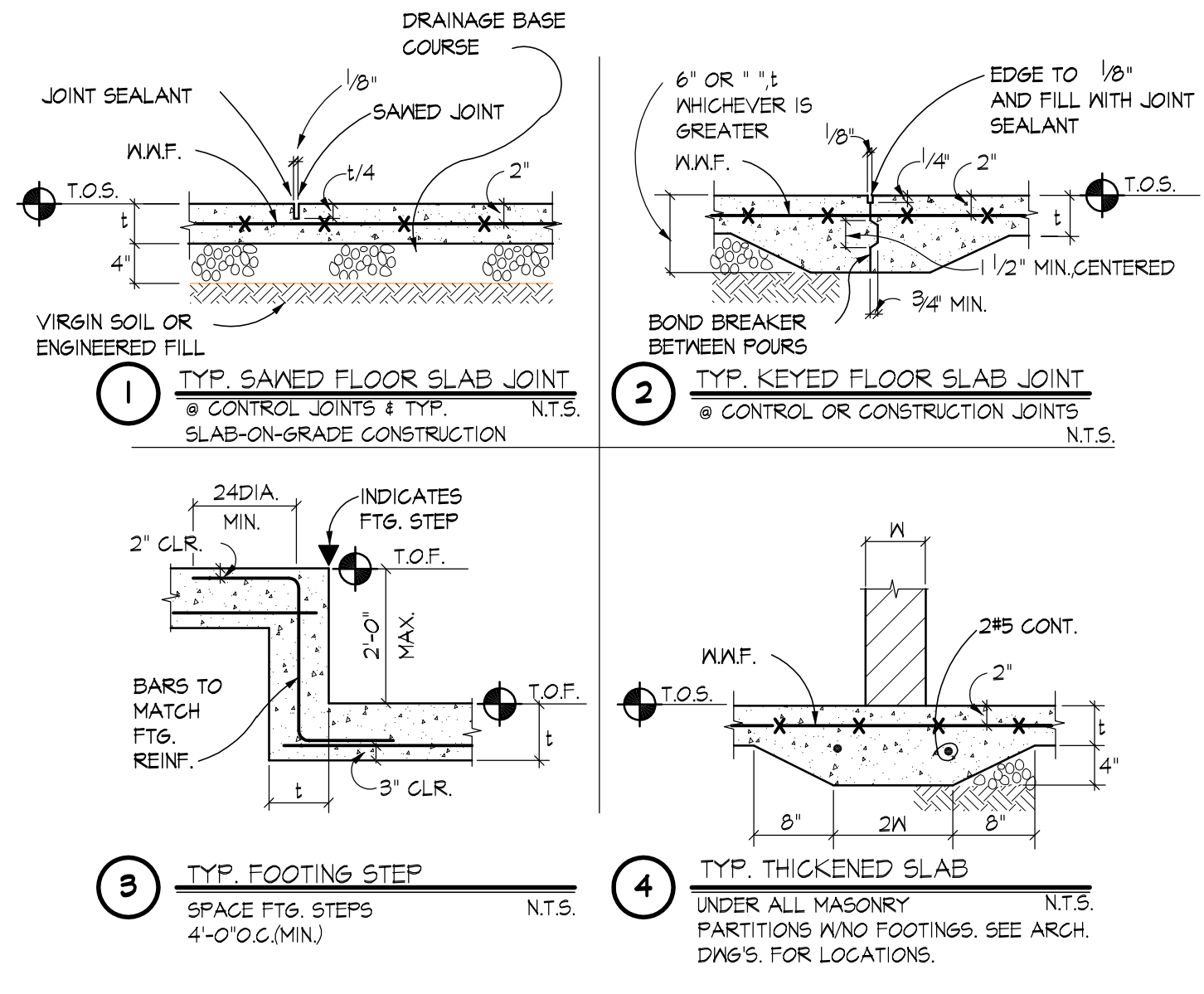

A Section
 N.T.S.

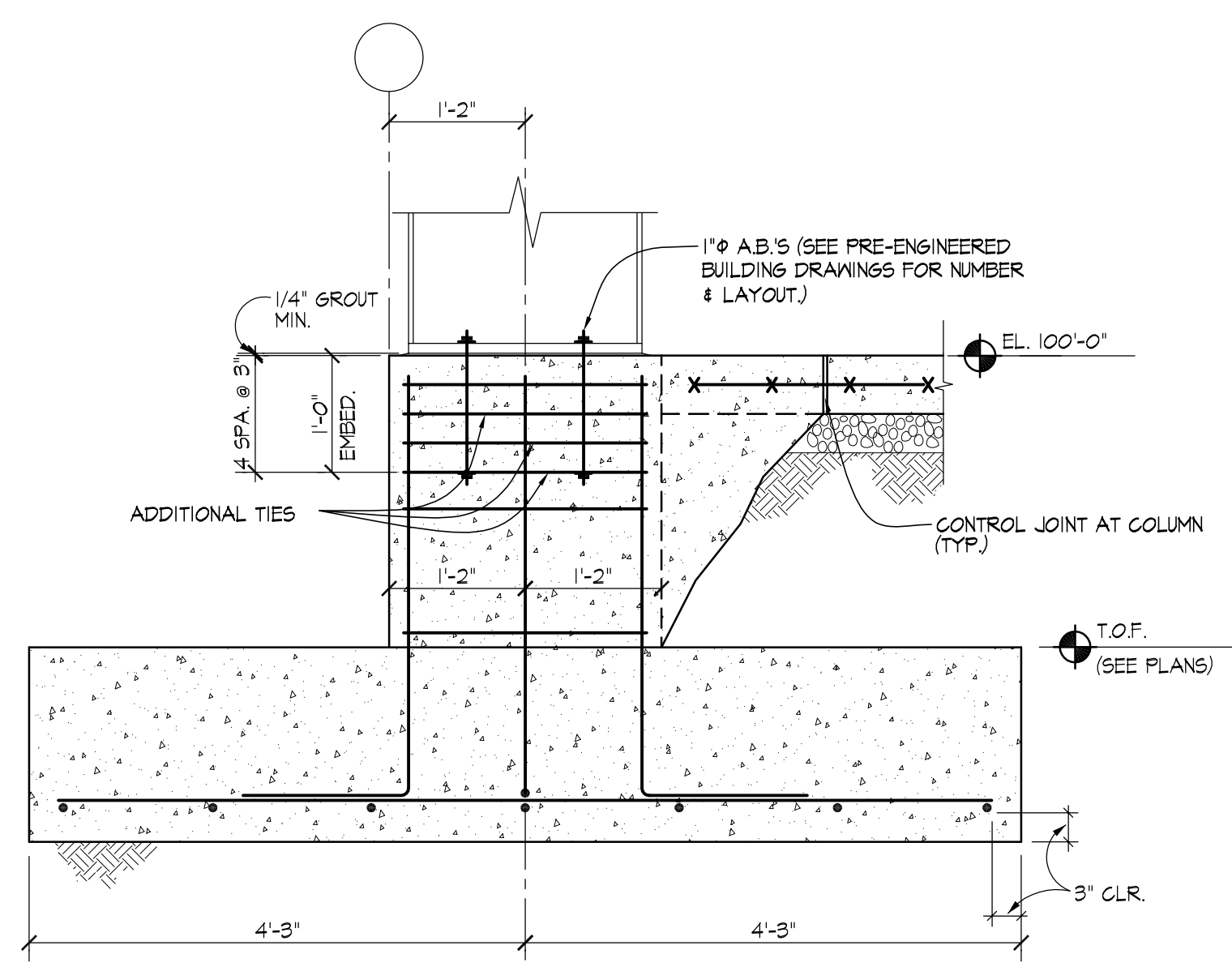

D Section
 PIER CAST W/ SLAB, SAW CUT CONTROL JOINT AROUND PIER SEE SHEET S1.01 3/4"=1'-0"

FOOTING SCHEDULE (2500 PSF SOIL)			
MARK	SIZE	BOTTOM REINFORCEMENT	REMARKS
F2	CONT. 2'-0"X12" THK.	3#5 CONT.	
F4.5	4'-6"X4'-6"X12" THK.	5#5 E.M.	
F8.5	8'-6"X8'-6"X20" THK.	7#7 E.M.	

G Footing Schedule

PIER SCHEDULE				
MARK	SIZE	VERT. REINF.	TIES	PIER TYPE
P1	20"X28"	8#8	#3@12"	I
P2	16"X16"	4#6	#3@12"	II

H Pier Schedule

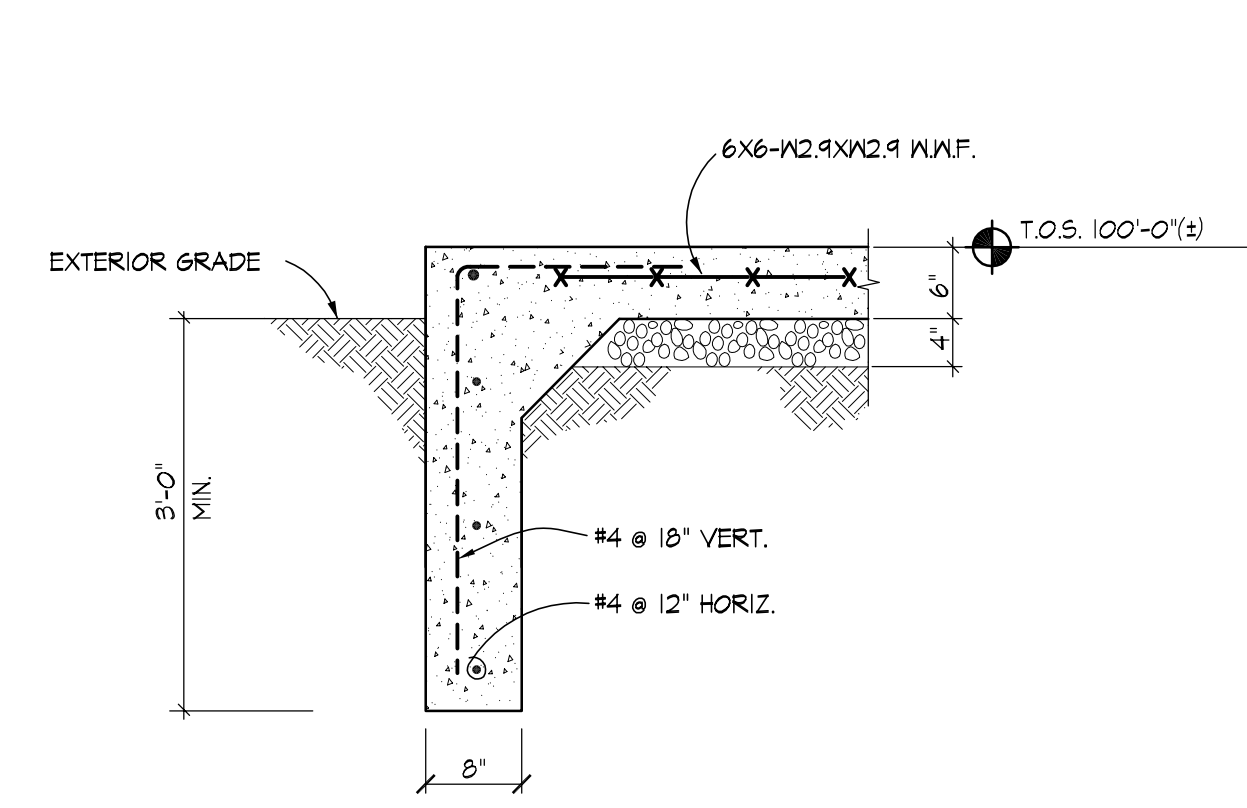

B Section
 3/4"=1'-0"

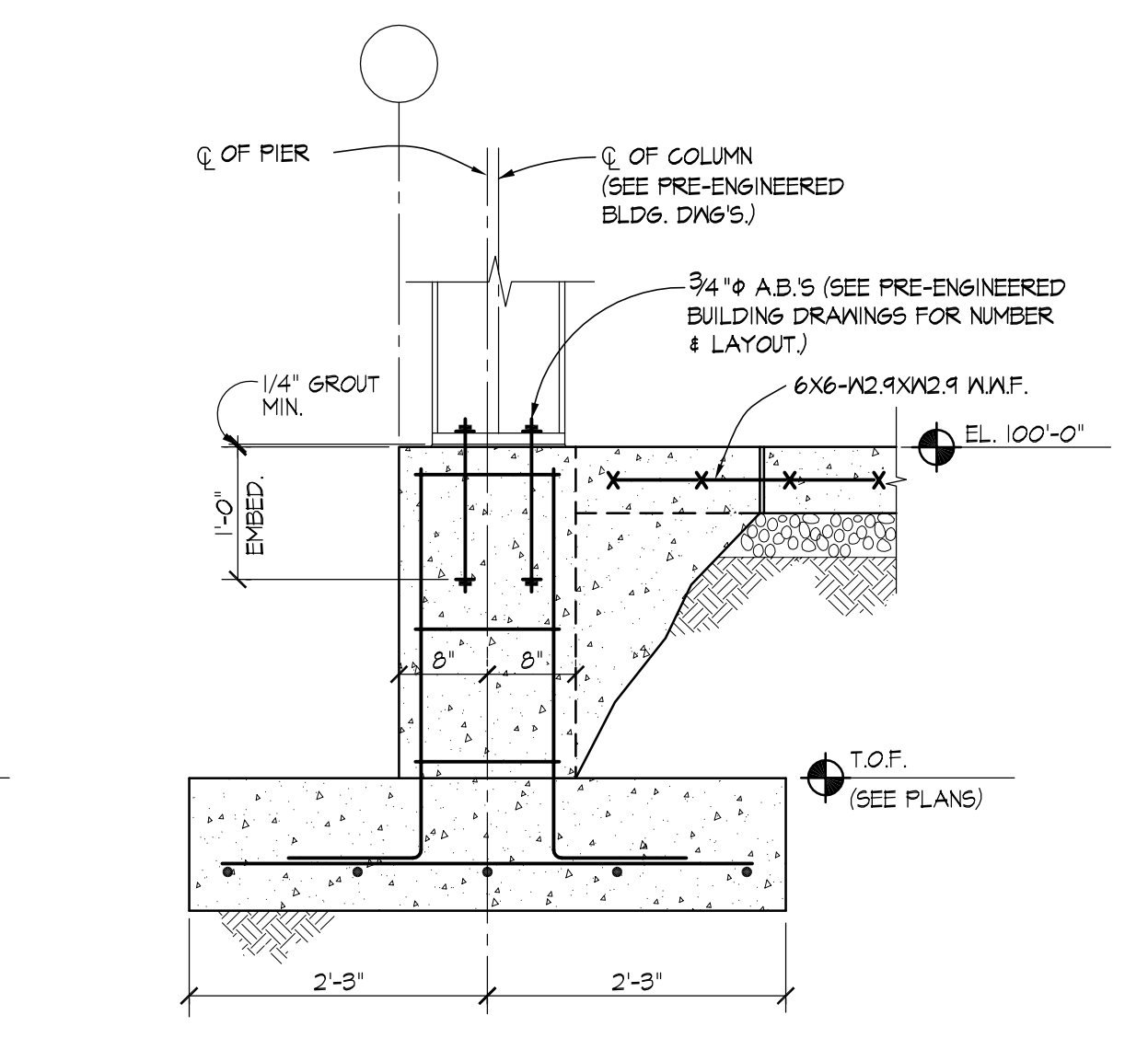

E Section
 PIER CAST W/ SLAB, SAW CUT CONTROL JOINT AROUND PIER SEE SHEET S1.01 3/4"=1'-0"

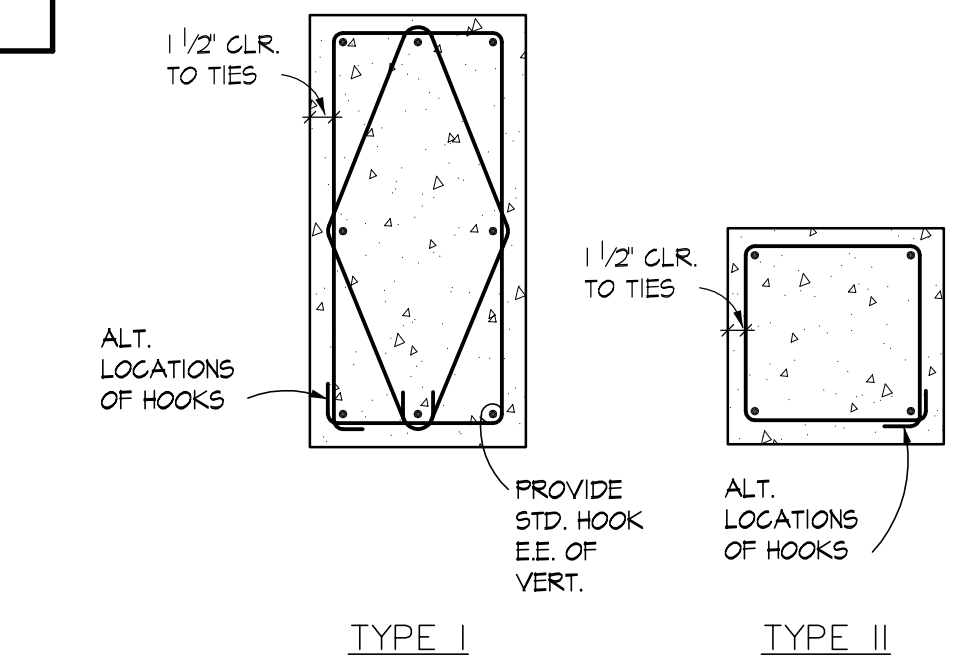

J Pier Types
 3/4"=1'-0"

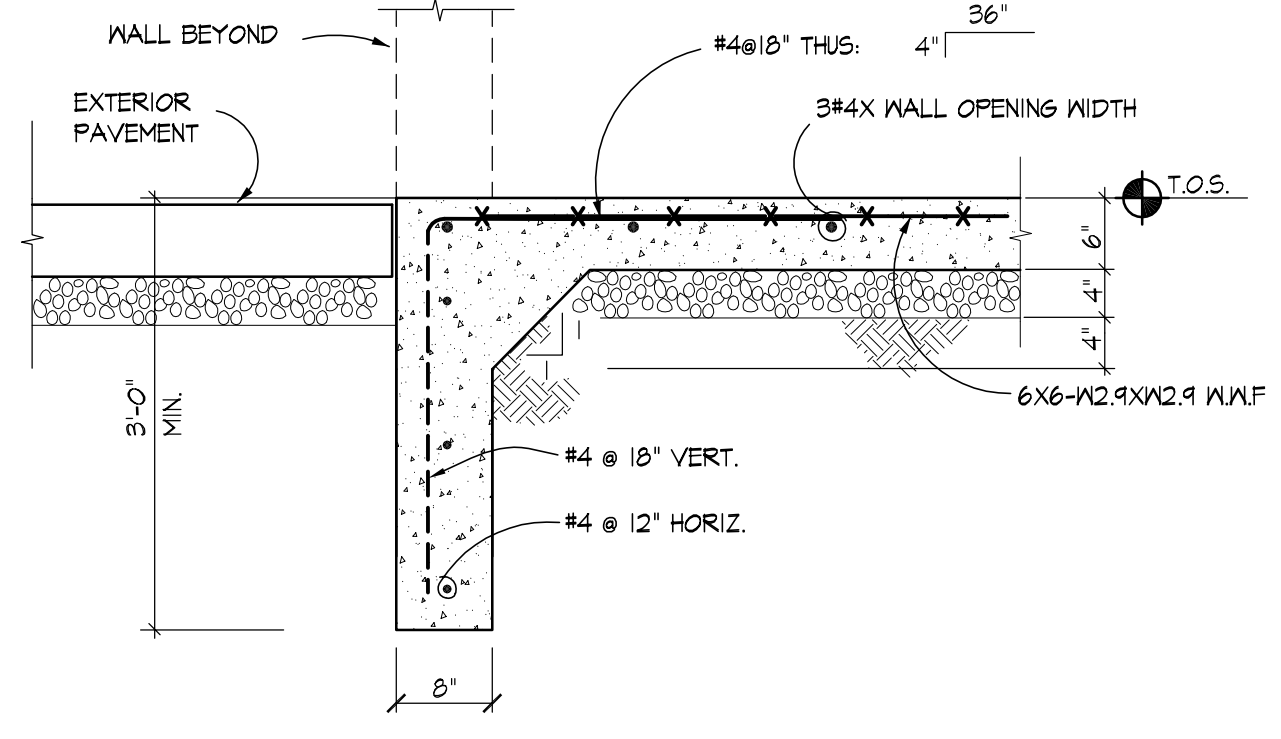

C Section
 Typ. @ Door Openings 3/4"=1'-0"

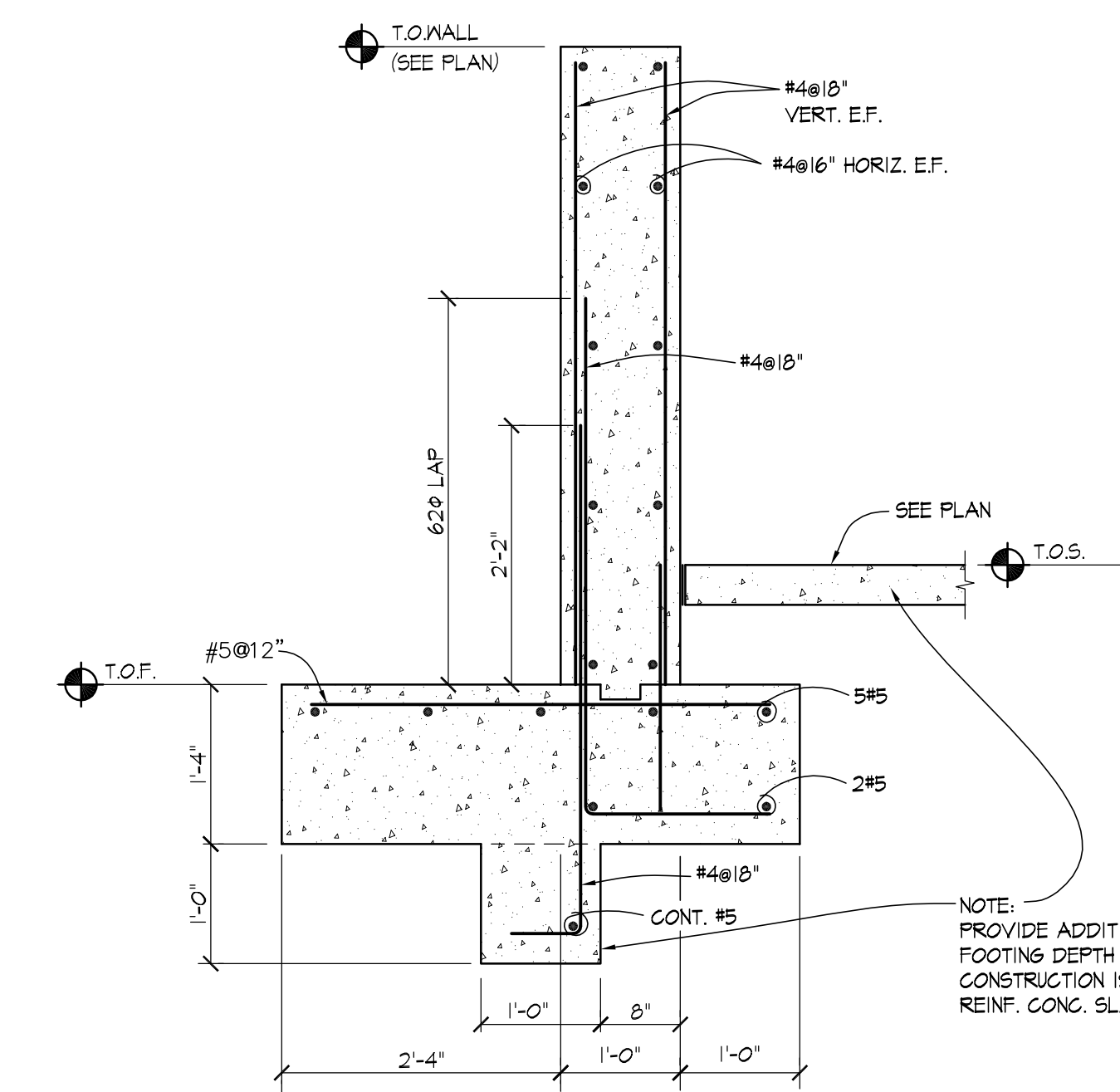

F Section
 3/4"=1'-0"

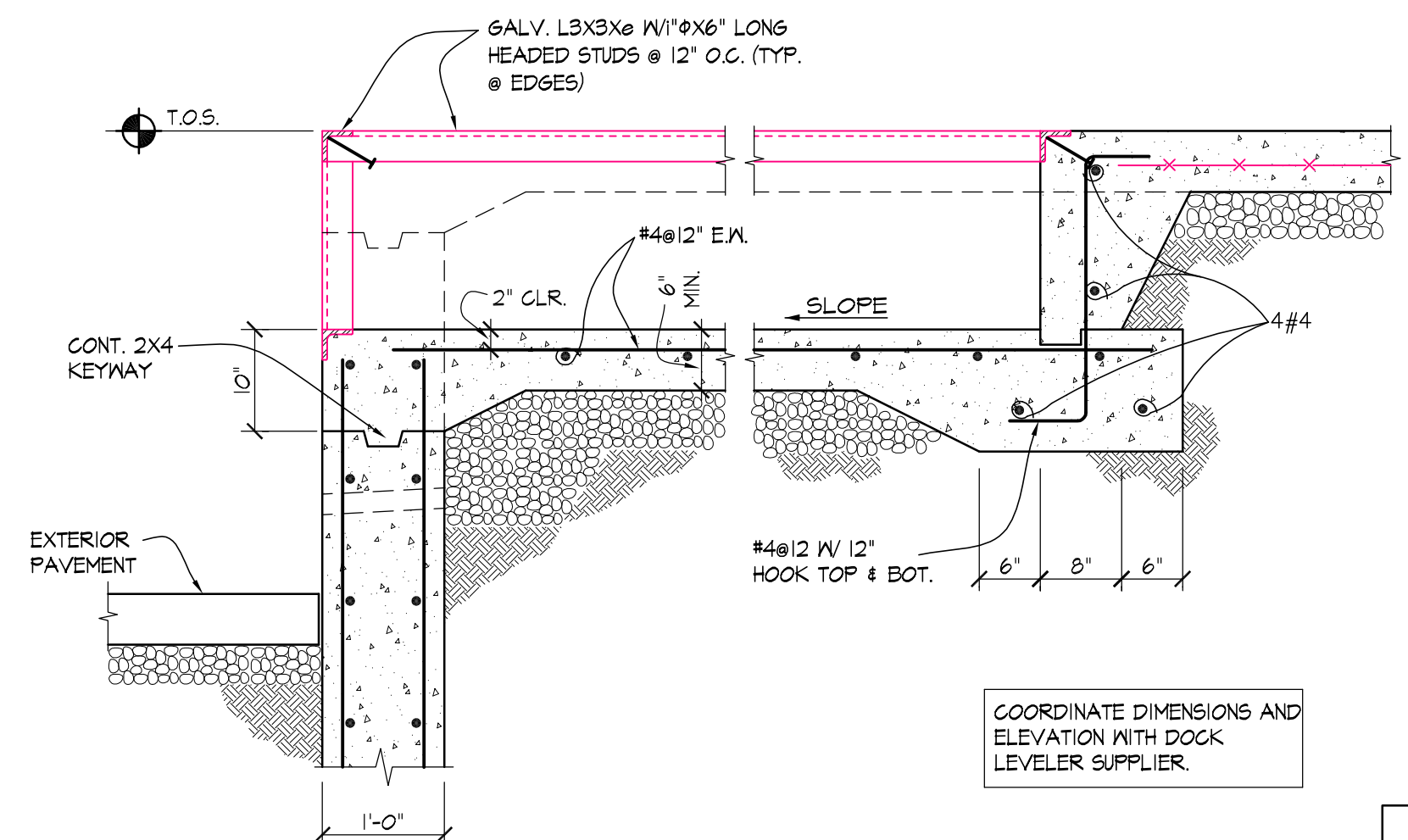

K Section
 Dock Leveler 3/4"=1'-0"

- A. REINFORCED CONCRETE**
- 1. MATERIALS:**
- SPECIFICATIONS: IN GENERAL, COMPLY WITH ACI 301-05 "SPECIFICATIONS FOR STRUCTURAL CONCRETE FOR BUILDINGS."
 - STRUCTURAL CONCRETE
- | CLASS | LOCATION | FC |
|-------|--|--------------------------------|
| I | FOOTINGS, | 3000 |
| II | INTERIOR SLABS ON GRADE, AND ALL INTERIOR CONCRETE NOT OTHERWISE IDENTIFIED. | 3500 |
| III | WALLS, PIERS, AND COLUMNS, EXTERIOR SLABS ON GRADE AND ALL EXTERIOR CONCRETE NOT OTHERWISE IDENTIFIED. | 4000 W/5% 1-1/2% ENTRAINED AIR |
| IV | BACKFILL BELOW FOOTINGS | 1500 |
- ALL DEFORMED REINFORCING BARS: FY = 60,000
- 2. FIELD MANUAL:** PROVIDE AT LEAST ONE COPY OF THE ACI FIELD REFERENCE MANUAL, SP-15, IN THE FIELD OFFICE AT ALL TIMES.
- 3. CONTINGENCIES:**
- PROVIDE SUPPORTS AS REQUIRED TO MAINTAIN ALIGNMENT OF SCHEDULED REINFORCING.
- 4. FOOTINGS, COLUMNS:**
- DOXELS IN FOOTINGS TO MATCH VERTICAL COLUMN OR PIER REINFORCING.
 - BACKFILL AGAINST BOTH SIDES OF WALLS EQUALLY UNTIL THE LOWER ELEVATION IS ATTAINED.
 - PROVIDE LEAN CONCRETE (CLASS IV) UNDER FOUNDATIONS FOR ACCIDENTAL OVER-EXCAVATION, SOFT SPOTS AND TRENCHES.
- 5. SPLICES: UNLESS NOTED OTHERWISE, MINIMUM LAP SPLICE LENGTHS TO BE AS FOLLOWS:**
- VERTICAL BARS IN PIERS, OR COLUMNS (INCLUDING DOXELS) 45 DIAMETERS
 - HORIZONTAL BARS IN SLABS & FOOTINGS 35 DIAMETERS
 - HORIZONTAL BARS IN WALLS 45 DIAMETERS
- 6. CONSTRUCTION JOINTS:**
- CONSTRUCTION JOINTS PERMITTED ONLY WHERE SHOWN OR AS APPROVED BY THE STRUCTURAL ENGINEER. ALL CONSTRUCTION JOINTS ARE TO BE KEYED. KEYWAYS SHALL BE 1-1/2 INCHES DEEP X 1/3 MEMBER THICKNESS.
- 7. CONCRETE COVER: UNLESS NOTED OTHERWISE, DETAIL REINFORCING TO PROVIDE CONCRETE COVER AS FOLLOWS:**
- CONCRETE CAST AGAINST AND PERMANENTLY EXPOSED TO EARTH: 3 INCHES
 - CONCRETE EXPOSED TO EARTH OR WEATHER: #5 BARS AND SMALLER 1-1/2 INCHES OTHERS 2 INCHES
- 8. MISCELLANEOUS:**
- GROUT UNDER BEARING PLATES, SETTING PLATES, AND COLUMN BASE PLATES SHALL BE NON-SHRINKING TYPE. THE USE OF LEVELING PLATES AT COLUMN BASES IS PROHIBITED. GROUT BELOW BEARING PLATES, SETTING PLATES, AND COLUMN BASE PLATES IS TO BE INSTALLED ONLY AFTER THE STEEL IS PLUMBED.

- FOUNDATION NOTES**
- REFERENCE ELEVATION 100'-0".
 - FOOTINGS SHALL BE FOUNDED ON VIRGIN SOIL OR ON ENGINEERED FILL AT THE ELEVATIONS SHOWN WITH A DESIGN BEARING CAPACITY OF 2.5 KSF. ALL FOOTING EXCAVATIONS SHALL BE INSPECTED AND APPROVED BY THE OWNER'S SOILS ENGINEER FOR THE BEARING CAPACITY INDICATED ABOVE PRIOR TO PLACING CONCRETE.
 - KEEP FOUNDATION EXCAVATIONS FREE OF WATER AT ALL TIMES. REPLACE SOFT OR WEAKENED SOIL WITH CLASS IV CONCRETE.
 - ELEVATIONS SHOWN AT FOOTINGS ARE TOP OF FOOTING ELEVATION (T.O.F.).
 - ALL EXTERIOR FOOTINGS TO BEAR MIN. 3'-0" BELOW ADJACENT GRADE. ADJUST BOTTOM OF FOOTING AS REQUIRED.
 - ALL T.O.F. = 91'-4", U.N.O.
 - TOP OF PIER ELEVATION (T.O.P.) = 100'-0", U.N.O.
 - FLOOR CONSTRUCTION = 6" THICK CONCRETE SLAB ON GRADE REINFORCED WITH 6X6X12.9X12.9 W.W.F. U.N.O. SEE DETAIL A/52 FOR TYPICAL CONCRETE SLAB-ON-GRADE CONSTRUCTION.
 - TOP OF SLAB EL. (T.O.S.) = 100'-0", U.N.O. SEE ARCHITECTURAL AND MECHANICAL DRAWINGS FOR MINOR DEPRESSIONS AND SLOPES TO DRAINS.
 - PROVIDE THICKENED SLAB PER DETAIL A/52 UNDER ALL CMU WALLS WHICH ARE NOT ON FOOTINGS. SEE ARCHITECTURAL DRAWINGS FOR LOCATION.
 - SEE SHEET S2 FOR FOOTING AND PIER SCHEDULES.
 - SEE SHEET S2 FOR CONCRETE NOTES.
 - CANTILEVERED RETAINING WALLS HAVE BEEN DESIGNED FOR AN EQUIVALENT LATERAL FLUID PRESSURE OF 60 PCF.
 - BACKFILL AGAINST ALL RETAINING WALLS SHALL CONSIST OF FREE-DRAINING GRANULAR MATERIAL FOR FULL HEIGHT OF THE WALL. MINIMUM THICKNESS OF GRANULAR MATERIAL SHALL BE 2'-0".
 - ▼ INDICATES FOOTING STEP. SEE A/3/52.

KORDA/NEMETH ENGINEERING, INC.
 1650 WATERMARK DRIVE
 COLUMBUS, OHIO 43215
 DESIGNED BY
 DRAWN BY
 CHECKED BY
 JOB FILE 2008-1003

KORDA Korda/Nemeth Engineering, Inc. - Consulting Engineers
 1650 Watermark Drive, Suite 200 - Columbus, Ohio 43215-7010
 TEL 614-487-1650 - FAX 614-487-8981 - WEB www.korda.com



JESTER JONES SCHIFER ARCHITECTS LTD

Our Marion Office...
 355 East Center Street
 Suite 200
 Marion, Ohio 43302
 Phone: (740) 382-6840
 Fax: (740) 387-0318
 E-mail: marion@jjsa.net

Our Columbus Office...
 At Quarry Place
 6209 Riverside Drive
 Suite 200
 Dublin, Ohio 43017
 Phone: (614) 761-1707
 Fax: (614) 761-3996
 E-mail: dublin@jjsa.net

ALL RIGHTS RESERVED. JESTER JONES SCHIFER ARCHITECTS LTD. THIS DRAWING AND ALL INFORMATION HEREON, INCLUDING BUT NOT LIMITED TO, THE DESIGN, CONSTRUCTION, AND MAINTENANCE OF THE PROJECT, ARE THE PROPERTY OF JESTER JONES SCHIFER ARCHITECTS LTD. NO PART OF THIS DRAWING OR ANY INFORMATION HEREON SHALL BE REPRODUCED, COPIED, OR ALTERED IN ANY MANNER WITHOUT THE WRITTEN CONSENT OF JESTER JONES SCHIFER ARCHITECTS LTD.

GreenKeeper Storage Building #4
 GreenKeeper
 1798 Marion Cardington Rd. East
 Marion, Ohio

08560_000
 April 24, 2008
 DRAWN BY: jst
 CHECKED BY: tfs
 REVISIONS
 REV.: DATE:

S1.02

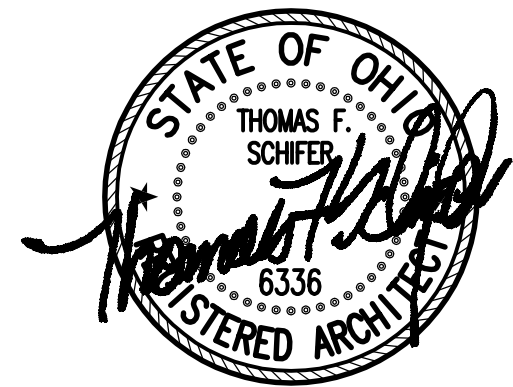

JESTER
JONES
SCHIFER
ARCHITECTS
LTD

Our Marion Office...

355 East Center Street
Suite 200
Marion, Ohio 43302
Phone: (740) 382-6840
Fax: (740) 387-0318
E-mail: marion@jjsa.net

Our Columbus Office...

At Quarry Place
6209 Riverside Drive
Suite 200
Dublin, Ohio 43017
Phone: (614) 761-1707
Fax: (614) 761-3996
E-mail: dublin@jjsa.net

ALL RIGHTS RESERVED. JESTER JONES SCHIFER ARCHITECTS LTD.
THIS DRAWING AND SUBJECT MATTER THEREON,
AS WELL AS THE ASSOCIATED INSTRUMENTS
CONSTITUTE THE ORIGINAL AND UNPUBLISHED
WORK OF AND ARE THE PROPRIETARY OF
JESTER JONES SCHIFER ARCHITECTS LTD.
NO PART OF THIS DRAWING OR SUBJECT MATTER
HEREON SHALL BE REPRODUCED OR TRANSMITTED
IN ANY FORM OR BY ANY MEANS, ELECTRONIC
OR MECHANICAL, INCLUDING PHOTOCOPYING,
RECORDING, OR BY ANY INFORMATION STORAGE
AND RETRIEVAL SYSTEM, WITHOUT THE WRITTEN
CONSENT OF JESTER JONES SCHIFER ARCHITECTS LTD.

Marion, Ohio

GreenKeeper Storage Building #4

GreenKeeper
1798 Marion Cardington Rd. East

08560_000
April 24, 2008
DRAWN BY: jet
CHECKED BY: tfs

REVISIONS
REV.: DATE:

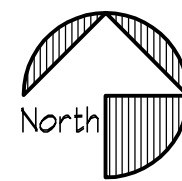
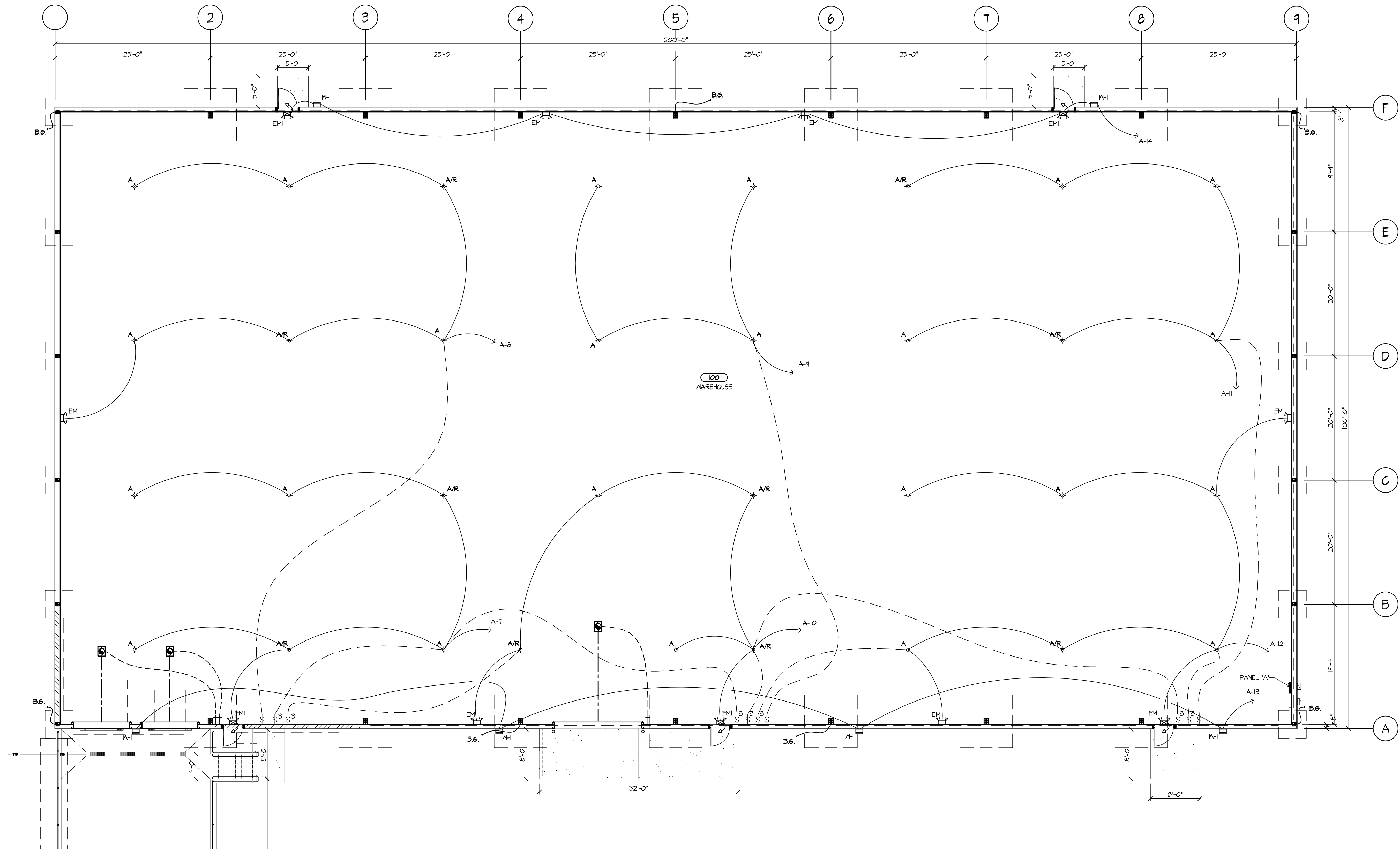

Electrical Lighting Plan

1/8"=1'-0"

General Electrical Notes

1. ALL ELECTRICAL WORK SHALL CONFORM TO THE NATIONAL ELECTRIC CODE, CURRENT EDITION, AND THE OHIO BUILDING CODE (OBC), CURRENT EDITION.
2. ELECTRICAL CONTRACTOR SHALL TABULATE LOADS FROM ALL NEW WORK AND VERIFY THAT ELECTRIC SERVICE, PANELS, BREAKERS, AND WIRE ARE PROPERLY SIZED TO HANDLE LOADS. ELECTRICAL CONTRACTOR SHALL SUPPLY AND INSTALL ALL FIXTURES, JUNCTION BOXES, OUTLETS, SWITCHES AND WIRING SHOWN ON THE DRAWINGS AND AS NEEDED FOR A COMPLETE JOB.
3. ELECTRICAL CONTRACTOR SHALL INSTALL SERVICE TO NEW EQUIPMENT ONLY FROM APPROVED SHOP DRAWINGS OF SUCH EQUIPMENT, WHICH SHOWS AND DIMENSIONS ALL CONNECTION POINTS. SUBMIT SHOP DRAWINGS SHOWING ALL NEW PANELS, CIRCUITING, BREAKERS, ETC. TO ARCHITECT FOR APPROVAL.
4. DIRECT BURIAL PVC CONDUIT MAY BE SUBSTITUTED FOR UNDER SLAB WORK IF INSTALLED ACCORDING TO N.E.C. AND APPROVED BY LOCAL AUTHORITIES HAVING JURISDICTION. SNEEP ELBOWS PENETRATING THE CONCRETE SLAB SHALL BE STEEL. NO PVC CONDUIT OF ANY TYPE SHALL BE INSTALLED PENETRATING THE SLAB OR ABOVE SLAB.
5. SERVICE ENTRANCE CABLE SIZES ARE BASED ON ALUMINUM. ALL OTHER WIRE SIZES ARE BASED ON COPPER. ALUMINUM WIRE MAY BE SUBSTITUTED FOR COPPER FROM TRANSFORMER TO MAIN SWITCH GEAR (WHERE OCCURS) IF APPROVED BY LOCAL POWER COMPANY. FEEDER WIRE AND CONDUIT FROM SWITCH GEAR TO PANELS MAY BE CHANGED TO ALUMINUM IF RESIZED IN ACCORDANCE WITH N.E.C.
6. ALL EXIT AND EMERGENCY EGRESS LIGHTS SHALL BE BATTERY-PAK TYPE, AND SHALL BE WIRED INTO THE NEAREST POWER CIRCUIT AHEAD OF ANY SWITCHING.
7. WIRING RUN THRU MASONRY SHALL BE IN CONDUIT. INSTALLED AS THE MASONRY IS LAID UP. WIRINGS MAY BE RUN IN THE WALL INSULATION SPACE AND MAY BE ROMEX TYPE IF APPROVED BY CODE.
8. ALL LIGHT FIXTURES SHALL BE NOTED ON THE FIXTURE SCHEDULE AND CUT SHEETS SHALL BE SUBMITTED TO THE ARCHITECT FOR APPROVAL PRIOR TO ORDERING ANY FIXTURES.
9. ELECTRICAL CONTRACTOR SHALL TEST ALL WIRING FOR CONTINUITY AND GROUNDS BEFORE FIXTURE INSTALLATION, AND SHALL THEN TEST THE ENTIRE SYSTEM IN THE PRESENCE OF THE ARCHITECT UPON COMPLETION TO ENSURE THE ABSENCE OF SHORT CIRCUITS AND GROUNDS.
10. ALL ELECTRICAL PANELS EXPOSED TO VIEW SHALL HAVE THE COVERS AND DOORS PAINTED WITH SEMI-GLOSS PAINT TO MATCH ADJACENT WALLS, AS SPECIFIED UNDER THE PAINTING SPECIFICATIONS.
11. ALL DUPLEX OUTLETS AND COMMUNICATION JUNCTION BOXES SHALL BE AT 48" ABOVE FINISH FLOOR, UNLESS NOTED OTHERWISE. SWITCH BOXES SHALL BE INSTALLED AT 48" ABOVE FINISH FLOOR TO THE TOP, UNLESS NOTED OTHERWISE. OUTLETS SHALL NOT BE LOCATED IN THE SAME STUD SPACE ON OPPOSITE SIDES OF A COMMON WALL.

Electrical Legend

- | | | | |
|--|---|--|---|
| | SECURITY WALL-PACK FIXTURE, LITHONIA TWP-175M-120-PE-LPI-DMB, MOUNT AT 13'-0" | | JUNCTION BOX |
| | INDUSTRIAL LOW BAY, LITHONIA TX 250M A23 TB(120) SCWA QRS, 250W METAL HALIDE, FURNISH WITH QUARTZ RESTRIKE FEATURE, SUSPEND AT 14'-0" MOUNTING HEIGHT TO BOTTOM OF FIXTURE. | | DUPLEX RECEPTACLE, MOUNT @ 48" A.F.F., UNLESS NOTED OTHERWISE |
| | INDUSTRIAL LOW BAY, LITHONIA TX 250M A23 TB(120) SCWA, 250W METAL HALIDE, SUSPEND AT 14'-0" MOUNTING HEIGHT TO BOTTOM OF FIXTURE. | | TOGGLE SWITCH - SINGLE POLE, MOUNT AT 48" A.F.F. |
| | LITHONIA QUANTUM #ELM 654 H2006 N DL WALL MOUNTED, TWIN LAMP, EMERGENCY MEANS OF EGRESS FIXTURE. FURNISH IN WHITE FINISH WITH MAINTENANCE FREE NICKEL CADMIUM BATTERY. | | TOGGLE SWITCH - 3-WAY, MOUNT AT 48" A.F.F. |
| | LITHONIA #LQMSWIR120 N H WALL MOUNTED EXIT LIGHT WITH BATTERY BACK-UP. PROVIDE REMOTE HEAD #ELA N CDS ABOVE EXTERIOR DOORS IN LOCATIONS SHOWN ON PLAN. | | SAFETY SWITCH / DISCONNECT |
| | CONTROL SWITCH FOR OVERHEAD DOORS | | SPECIAL VOLTAGE, MOUNT AT 48" A.F.F. |
| | | | MOTOR |
| | | | ELECTRICAL PANEL |

E1.01

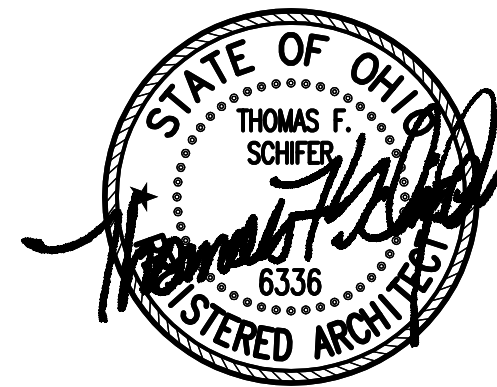

JESTER
JONES
SCHIFER
ARCHITECTS
LTD

Our Marion Office...

355 East Center Street
Suite 200
Marion, Ohio 43302
Phone: (740) 382-6840
Fax: (740) 387-0318
E-mail: marion@jjsa.net

Our Columbus Office...

At Quarry Place
6209 Riverside Drive
Suite 200
Dublin, Ohio 43017
Phone: (614) 761-1707
Fax: (614) 761-3996
E-mail: dublin@jjsa.net

ALL RIGHTS RESERVED. NO PART OF THIS DRAWING AND SUBJECT MATTER THEREON, INCLUDING THE DESIGN AND CONSTRUCTION, SHALL BE REPRODUCED OR TRANSMITTED IN ANY FORM OR BY ANY MEANS, ELECTRONIC OR MECHANICAL, INCLUDING PHOTOCOPYING, RECORDING, OR BY ANY INFORMATION STORAGE AND RETRIEVAL SYSTEM, WITHOUT THE WRITTEN CONSENT OF JJS.

Marion, Ohio

GreenKeeper Storage Building #4

GreenKeeper
1798 Marion Cardington Rd. East

08560_000
April 24, 2008
DRAWN BY: jet
CHECKED BY: tfs
REVISIONS
REV.: DATE:

E1.02

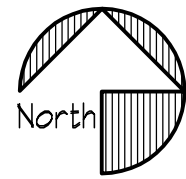
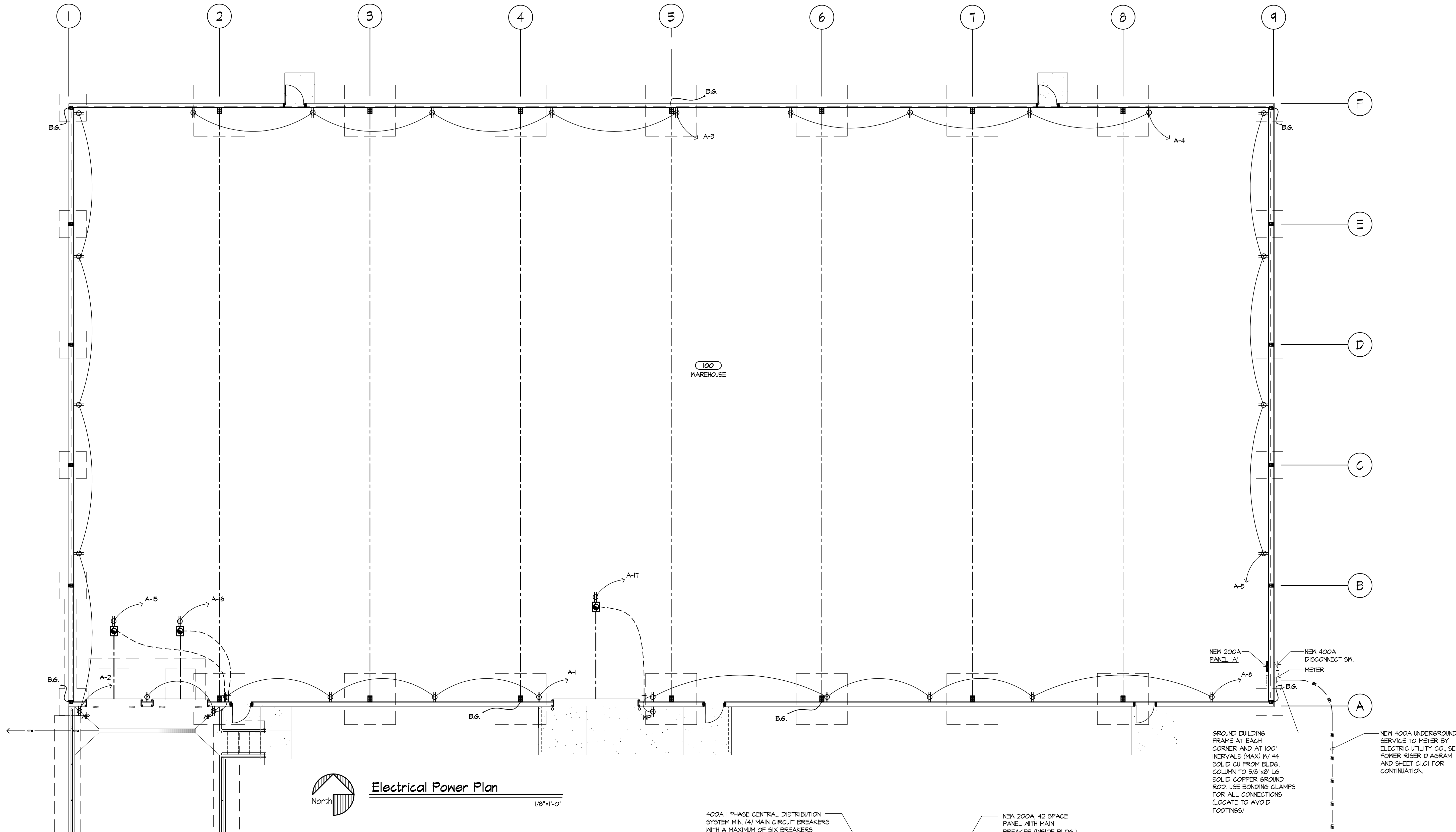

Electrical Power Plan

1/8"=1'-0"

PANEL NO.	200 AMP 10,000 A.I.C. 120/240 VOLT, 1 Ø, 3 W, 60 HZ.	TRIM (FLUSH) SURFACE (W/ GROUND BUS) (W/ MAIN CIRCUIT BREAKER) (W/ SOLID NEUTRAL) (W/ MAIN LUGS ONLY)
TYPE	FED FROM LOCATION * 60% BREAKER ** WITH "LOCK-ON"	
LOAD	WIRE SIZE CB P NO. CIR NO.	WIRE SIZE LOAD
RECEPTACLES	12 20/1 1	2 20/1 12 RECEPTACLES
RECEPTACLES	12 20/1 3	4 20/1 12 RECEPTACLES
RECEPTACLES	12 20/1 5	6 20/1 12 RECEPTACLES
INTERIOR LIGHTS	12 20/1 7	8 20/1 12 INTERIOR LIGHTS
INTERIOR LIGHTS	12 20/1 9	10 20/1 12 INTERIOR LIGHTS
INTERIOR LIGHTS	12 20/1 11	12 20/1 12 INTERIOR LIGHTS
EXTERIOR LIGHTS	12 20/1 13	14 20/1 12 EXTERIOR LIGHTS
O.H. DOOR OPERATOR	12 20/1 15	16 20/1 12 O.H. DOOR OPERATOR
O.H. DOOR OPERATOR	12 20/1 17	18 20/1 12 SPARE
SPACE	14	20
	21	22
	23	24
	25	26
	27	28
	29	30
	31	32
	33	34
	35	36
	37	38
	39	40
	41	42

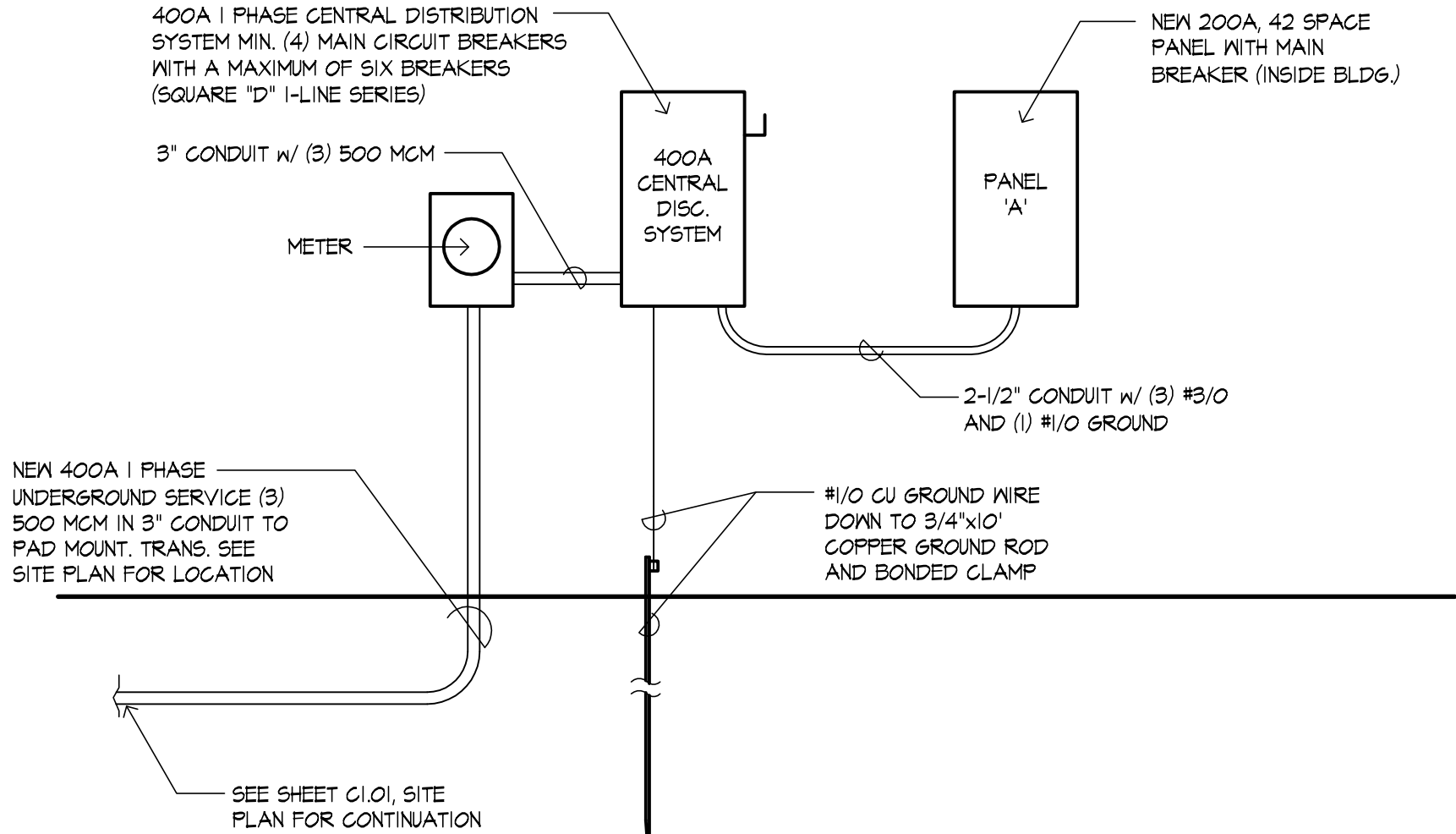

Power Riser Diagram

N.T.S.