

**CERTIFICATE OF SURVEY**  
**SEC-28, TWP-61N, RNG-31W**  
**GENTRY COUNTY, MISSOURI**

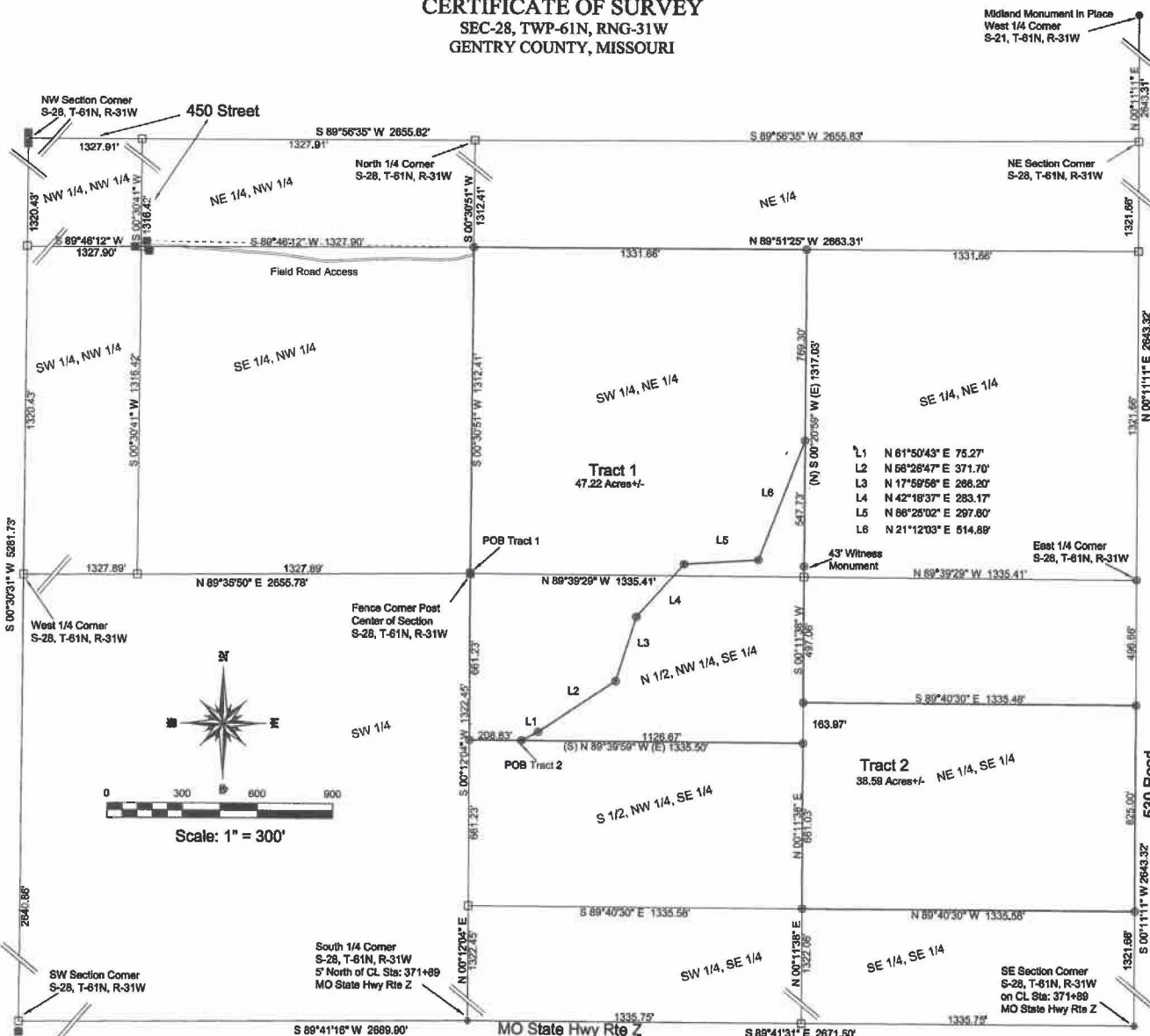

**Surveyed Descriptions:**

**Tract 1:**  
 All that part of the West Half (W 1/2) of the East Half (E 1/2) for Section Twenty-eight (28), Township Sixty-one (61) North, Range Thirty-one (31) West, Gentry County Missouri.  
 More particularly described as follows:  
 Beginning at the Center of Section for Section Twenty-eight (28), Township Sixty-one (61) North, Range Thirty-one (31) West, Gentry County, Missouri; thence South (S) along the West (W) Line of the North Half (N 1/2) for the Northwest Quarter (NW 1/4) of the Southeast Quarter (SE 1/4) for said Section Twenty-eight (28), S 00°12'04\"/>

**Tract 2:**  
 All that part of the East Half (E 1/2) for Section Twenty-eight (28), Township Sixty-one (61) North, Range Thirty-one (31) West, Gentry County Missouri.  
 More particularly described as follows:  
 Commencing at the Center of Section for Section Twenty-eight (28), Township Sixty-one (61) North, Range Thirty-one (31) West, Gentry County, Missouri; thence South (S) along the West (W) Line of the North Half (N 1/2) for the Northwest Quarter (NW 1/4) of the Southeast Quarter (SE 1/4) for said Section Twenty-eight (28), S 00°12'04\"/>

**Surveyor's Notes:**

Basis of Bearings was established from surveys of record, and existing monumentation.  
 Survey was established from existing monumentation, existing structures, record deed, MODOT Highway Plans, and surveys of record.  
 The Missouri Board of Architects, Professional Engineers, Professional Surveyors Classify the Surveyed Property as Rural.

- Legend:**
- ◆ Spindle
  - Calculated Corner
  - ⊙ 5/8" Bar & Mon. PLS-2003013174
  - 1/2" Bar & Cap PLS-2003013174
  - Fence Post
  - POB Point of Beginning
  - Fence Line

Survey Prepared for: Richard E. & Velma M. Jones Revocable Trust  
 Marcia Thompson Trustee

Survey Prepared by: Northland Surveying Inc.  
 38995 West 92nd Street  
 Richmond, Missouri 64085  
 (816) 776-3606

THIS DRAWING WAS MADE BY ME, OR UNDER MY DIRECT SUPERVISION AND IS VALID IF IT BEARS THE ORIGINAL SEAL AND SIGNED INK OR EMBOSSE OF THE CERTIFYING PROFESSIONAL LAND SURVEYOR.  
 I HEREBY CERTIFY THE SURVEY RELATED HEREON COMPLES WITH THE CURRENTLY MINIMUM STANDARDS FOR PROPERTY BOUNDARY SURVEYS ADOPTED BY THE MISSOURI DEPARTMENT OF NATURAL RESOURCES.  
 DATE: \_\_\_\_\_  
 WALTER HARRIS P.L.S.  
 PLS-2003013174

**CERTIFICATE OF SURVEY**  
 SEC-28, TWP-61N, RNG-31W  
 GENTRY COUNTY, MISSOURI  
 Job No: 19-0104 Drawn by: MAH  
 Scale: 1" = 300' Date: 01-29-19