

 Selected Parcel(s)

0 320 640 960 1280 Ft

Edmonson County Property Valuation Administrator

Parcel: 042-00-00-030.00 Acres: 42.95

Name	WILSON CLARK LOWMAN
Site	2200 CHALKYBEATE SCHOOL RD
	2200 CHALKYBEATE SCH RD
Mail:	BOWLING GREEN KY 42101

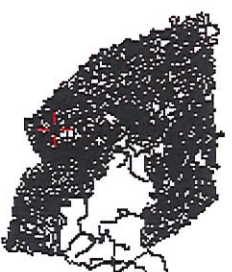

The Edmonson County Property Valuation Administrator's Office makes every effort to produce the most accurate information possible. No warranties, expressed or implied, are provided for the data herein, its use or interpretation. The assessment information is from the last certified taxroll. All data is subject to change before the next certified taxroll. PLEASE NOTE THAT THE PROPERTY APPRAISER MAPS ARE FOR ASSESSMENT PURPOSES ONLY NEITHER EDMONSON COUNTY NOR ITS EMPLOYEES ASSUME RESPONSIBILITY FOR ERRORS OR OMISSIONS...THIS IS NOT A SURVEY...

Date printed: 11/24/17 : 12:03:03

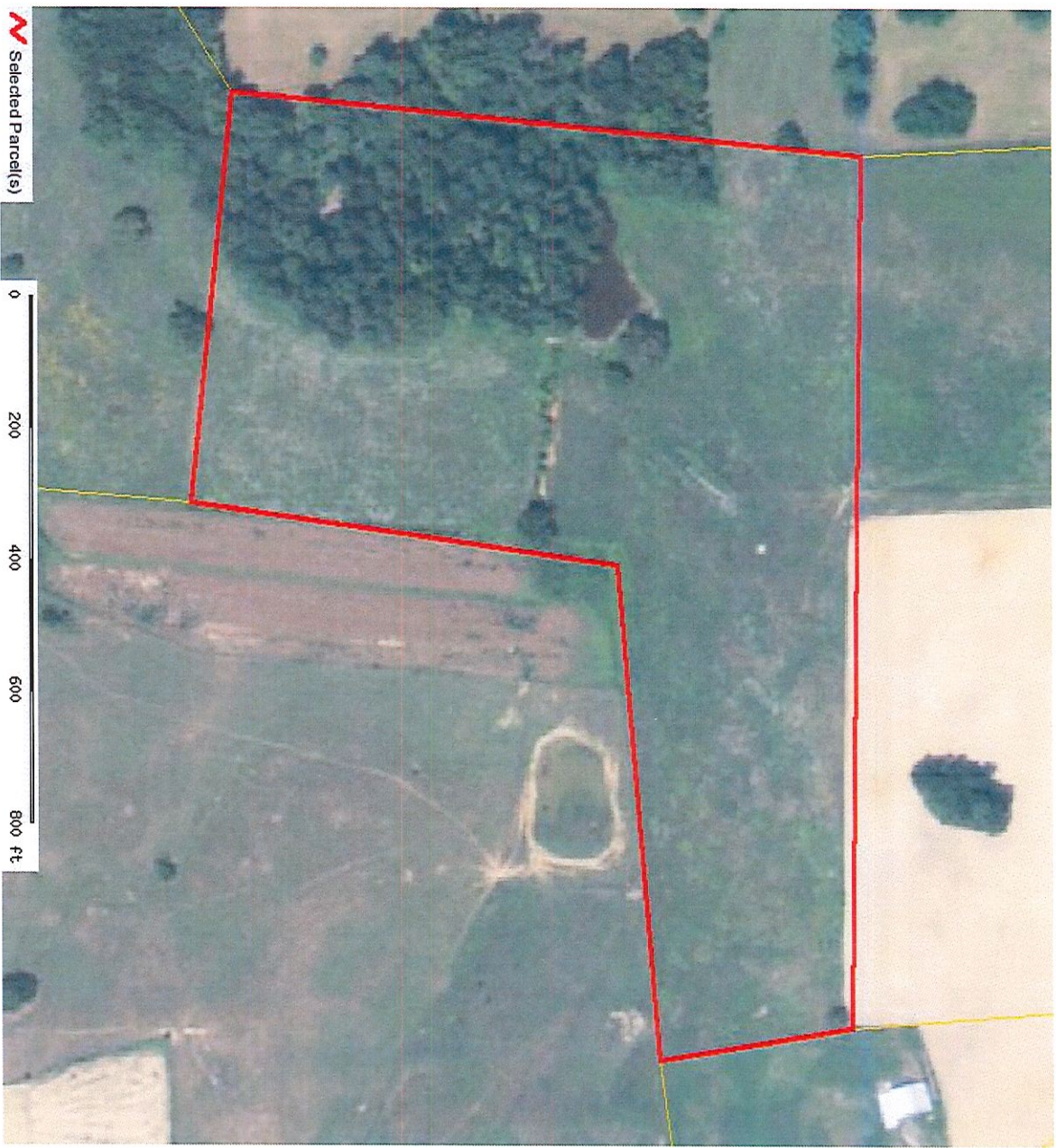

Edmonson County Property Valuation Administrator

Parcel: 042-00-00-031.01 Acres: 19.84

Name	WILSON CLARK LOWMAN		
Site	HWY 743		
	2200 CHALYBEATE SCHOOL RD		
	BOWLING GREEN KY 42101		
Mail:			



The Edmonson County Property Valuation Administrator's Office makes every effort to produce the most accurate information possible. No warranties, expressed or implied, are provided for the data herein, its use or interpretation. The assessment information is from the last certified taxroll. All data is subject to change before the next certified taxroll. PLEASE NOTE THAT THE PROPERTY APPRAISER MAPS ARE FOR ASSESSMENT PURPOSES ONLY NEITHER EDMONSON COUNTY NOR ITS EMPLOYEES ASSUME RESPONSIBILITY FOR ERRORS OR OMISSIONS...THIS IS NOT A SURVEY...

Date printed: 11/24/17 : 12:03:36

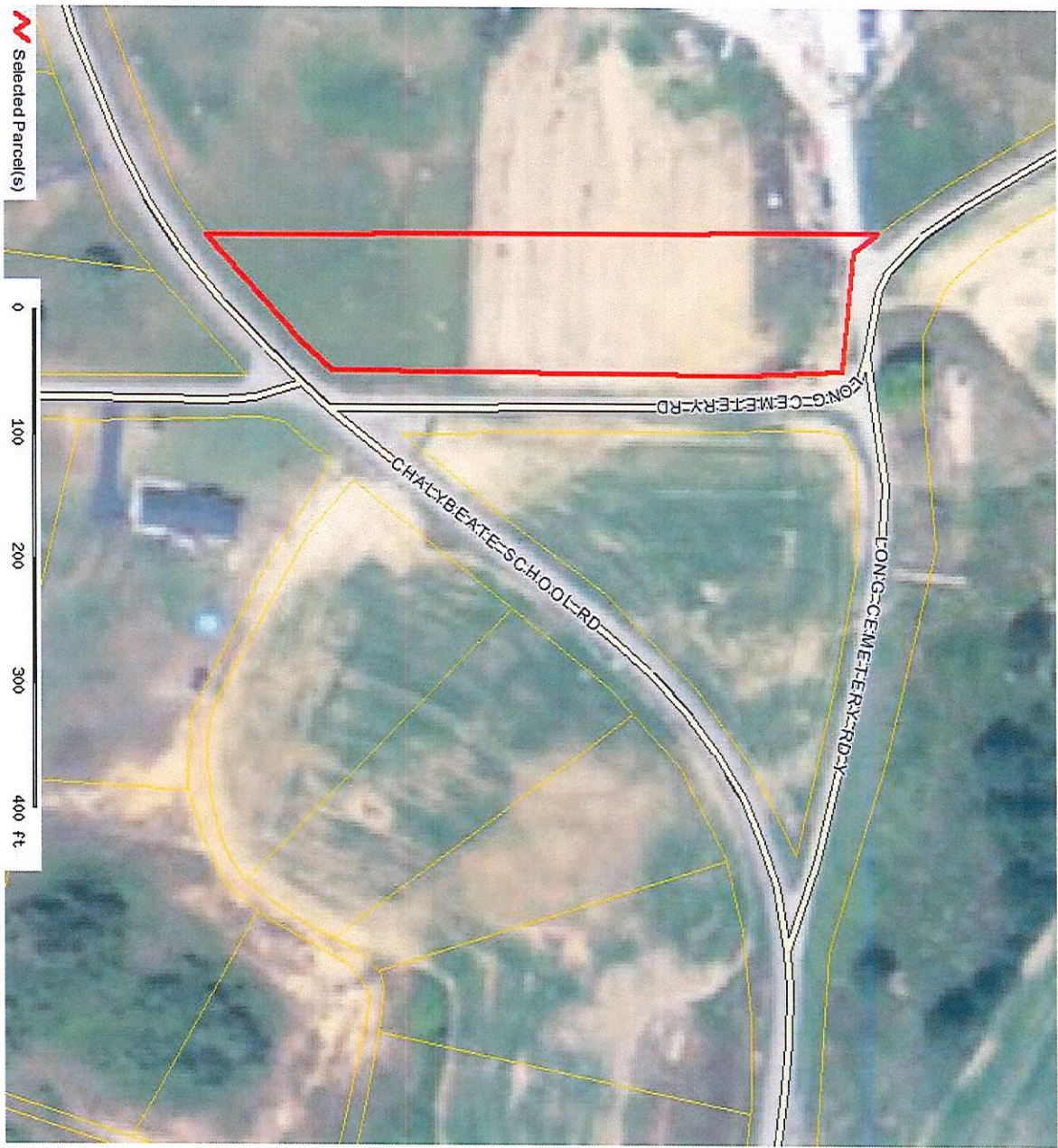

Selected Parcel(s)

0 100 200 300 400 ft

Edmonson County Property Valuation Administrator

Parcel: 042-00-00-030.06 Acres: 1.86

Name	WILSON CLARK LOWMAN
Site	CHALYBEATE SCH RD
Mail	2330 CHALYBEATE SCH RD BOWLING GREEN KY 42101



The Edmonson County Property Valuation Administrator's Office makes every effort to produce the most accurate information possible. No warranties, expressed or implied, are provided for the data herein, its use or interpretation. The assessment information is from the last certified taxroll. All data is subject to change before the next certified taxroll. PLEASE NOTE THAT THE PROPERTY APPRAISER MAPS ARE FOR ASSESSMENT PURPOSES ONLY NEITHER EDMONSON COUNTY NOR ITS EMPLOYEES ASSUME RESPONSIBILITY FOR ERRORS OR OMISSIONS ---THIS IS NOT A SURVEY---

Date printed: 11/24/17 : 12:02:10