

Monroe County Land Auction

Monroe County, Missouri, 147.0 AC +/-

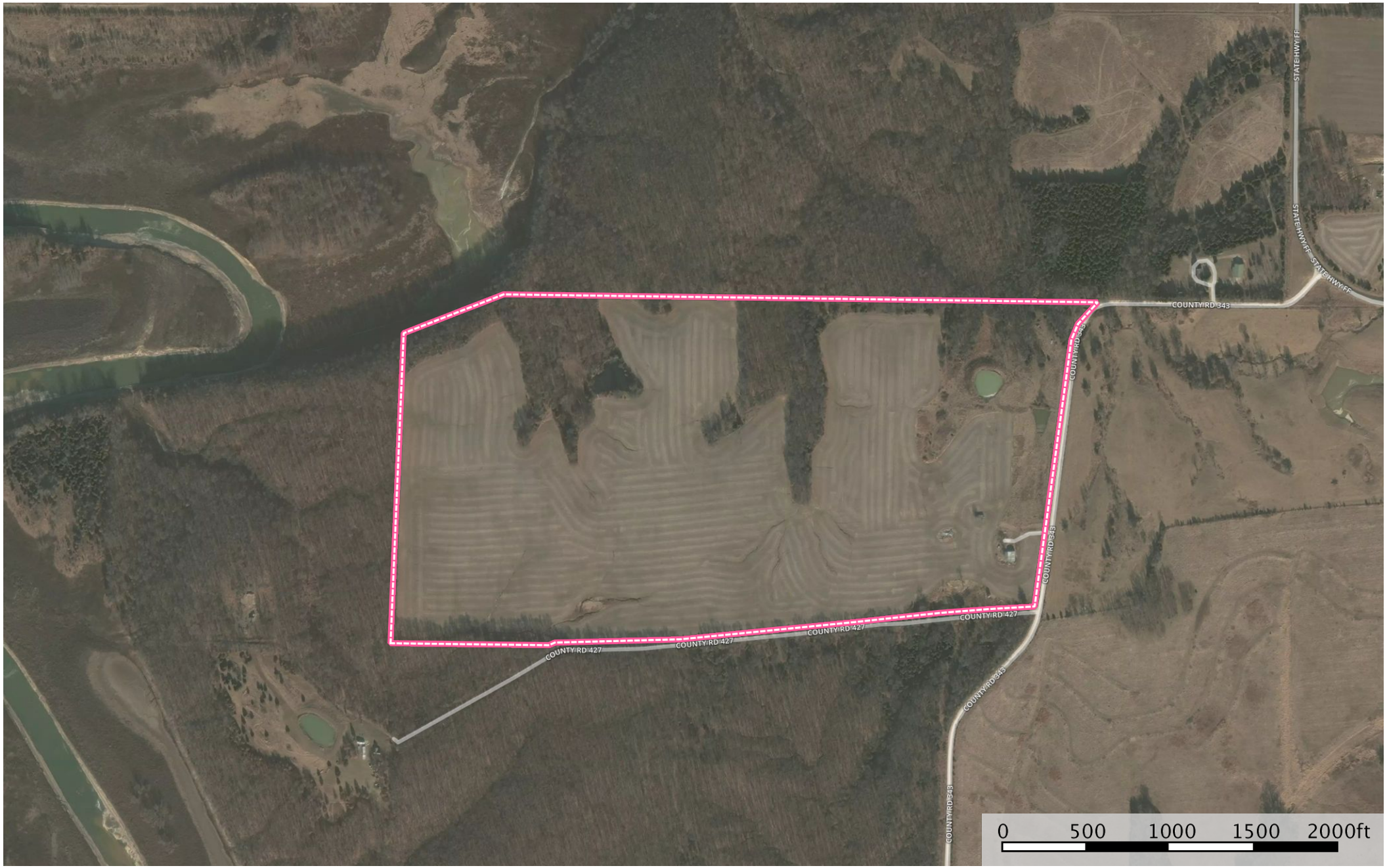

 Ingress / Egress  Approximate Boundary

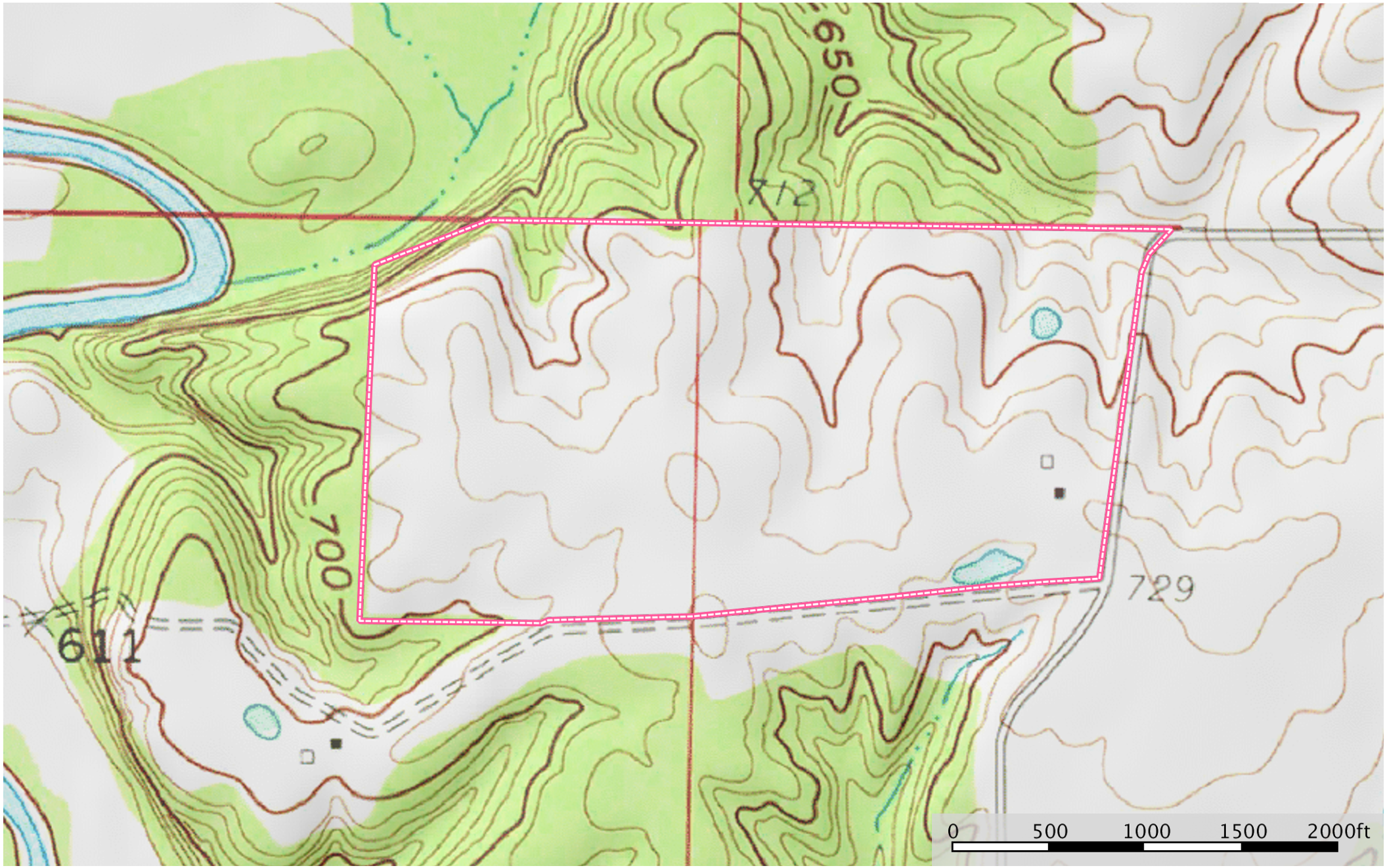

 Ingress / Egress
 Approximate Boundary

Soils Map

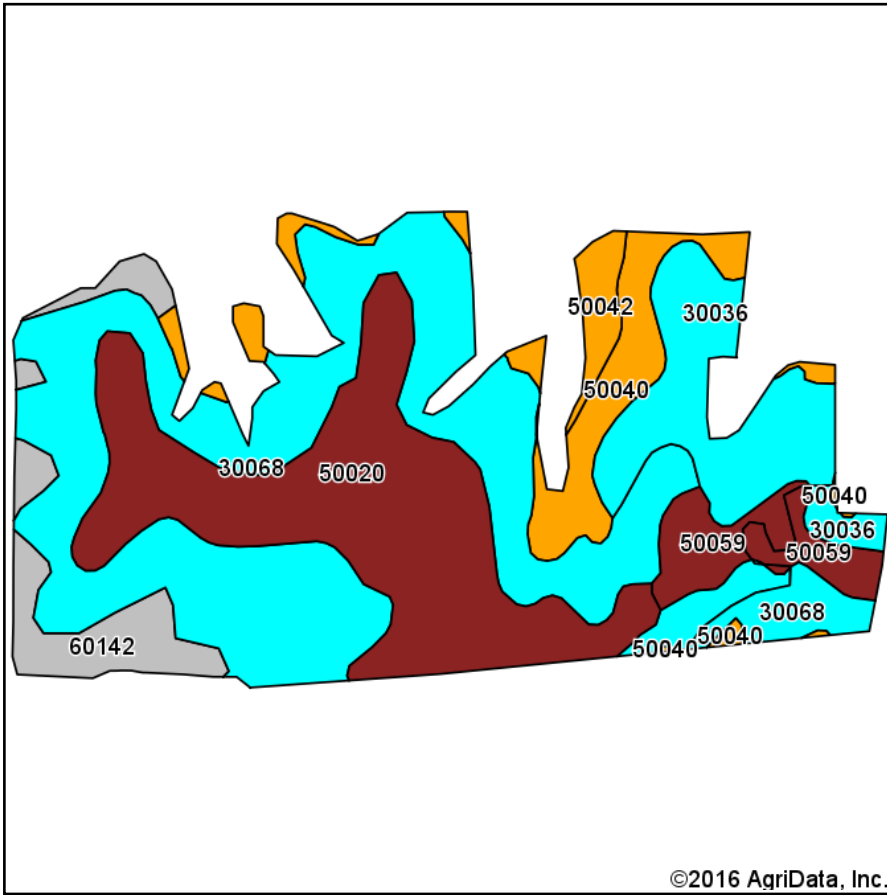

Soils data provided by USDA and NRCS.

©2016 AgriData, Inc.

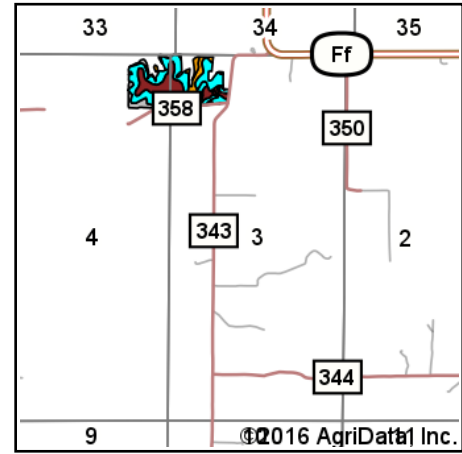

State: **Missouri**
 County: **Monroe**
 Location: **3-55N-9W**
 Township: **Washington**
 Acres: **80.8**
 Date: **9/28/2016**



iAuctionandRealty.com

Maps Provided By:



© AgriData, Inc. 2016

www.AgrIDataInc.com



Area Symbol: MO137, Soil Area Version: 14

Code	Soil Description	Acres	Percent of field	Non-Irr Class Legend	Non-Irr Class *c
30068	Gorin silt loam, 5 to 9 percent slopes, eroded	33.73	41.7%		IIIe
50020	Calwoods silt loam, 2 to 5 percent slopes	20.68	25.6%		Ile
30036	Armstrong loam, 5 to 9 percent slopes	9.14	11.3%		IIIe
60142	Keswick loam, 9 to 14 percent slopes, eroded	5.12	6.3%		IVe
50040	Lindley loam, 14 to 20 percent slopes, eroded	5.08	6.3%		VIe
50059	Mexico silt loam, 1 to 4 percent slopes, eroded	3.99	4.9%		Ile
50042	Lindley loam, 20 to 35 percent slopes, eroded	3.06	3.8%		VIe

Area Symbol: MO137, Soil Area Version: 14

*c: Using Capabilities Class Dominant Condition Aggregation Method

Soils data provided by USDA and NRCS.