

- NOTES:
- 1) MAGNETIC NORTH USED TO BEGIN SURVEY AS PER PB 13 PG 133.
 - 2) TOTAL AREA 8.00 AC.
 - 3) THIS SURVEY IS SUBJECT TO ANY EXISTING RIGHT OF WAYS OR EASEMENTS.
 - 4) THIS SURVEY IS SUBJECT TO ANY FACTS THAT MAY BE DISCLOSED BY A FULL AND ACCURATE TITLE SEARCH.
 - 5) ALL CORNERS ARE IRON PINS (SET) UNLESS OTHERWISE NOTED.
 - 6) ALL IRON PINS SET ARE 24" X 1/2" REBAR WITH PLASTIC CAPS STAMPED "ANDERSON 1838".
 - 7) SOURCE OF TITLE DB 792 PG 237.

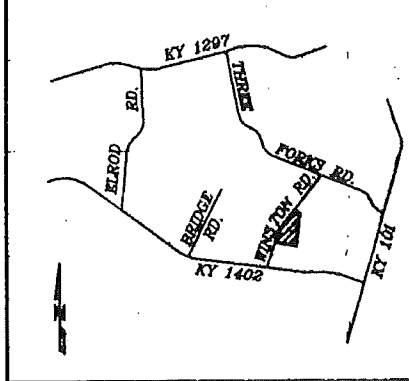

VICINITY MAP MTS

LINE #	DIRECTION	DISTANCE
L1	N 07°12'11" E	114.48'
L2	N 12°27'07" E	88.34'
L3	N 20°31'52" E	88.06'
L4	N 34°01'55" E	92.95'

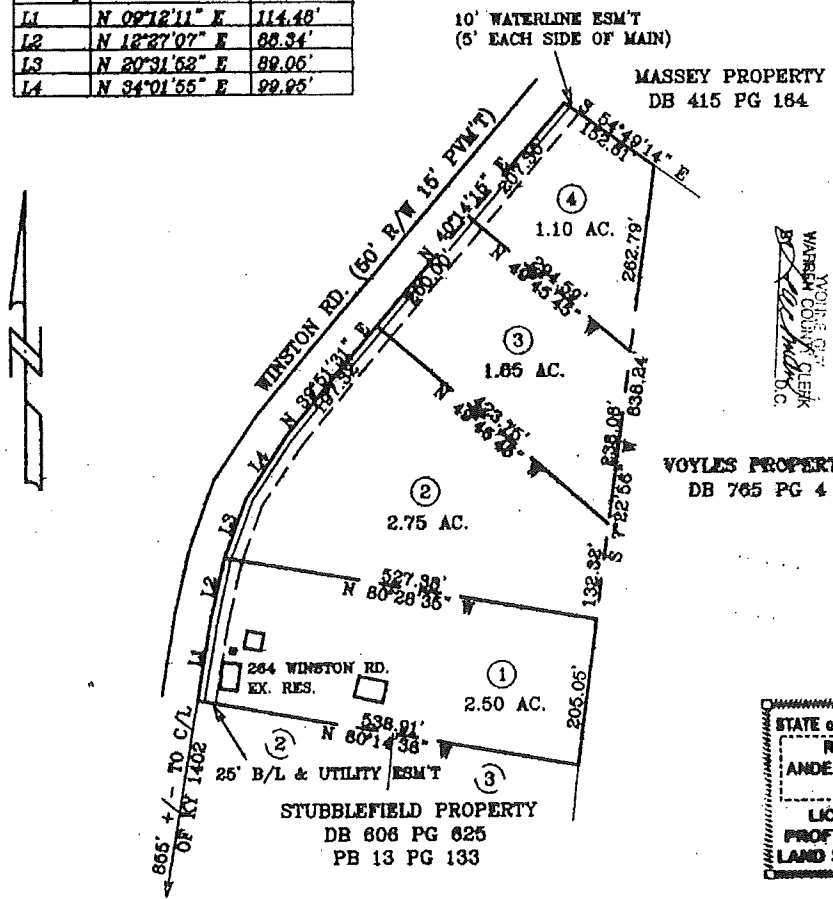

YOUNG & ASSOCIATES
 WASHINGTON COUNTY CLERK
 BY: [Signature]

Dec 6 3 51 PM 1999

LOGGED AND RECORDED

STATE OF KENTUCKY
 RALPH ANDERSON, JR.
 1838
 LICENSED PROFESSIONAL LAND SURVEYOR

MINOR SUBDIVISION

PREPARED FOR:
GURL & WANDA BLEDSOE
 264 WINSTON RD.
 OAKLAND, KY

PREPARED BY:
ANDERSON ENGINEERING FIRST & MAIN ST. SMITHS GROVE, KY.
 PH. (270) 563-2911 FAX (270) 563-2921
 DRAWN BY: KW DATE 11/11/99 SCALE 1" = 200' JOB#99-191
 M.S. 99-119-CO.