

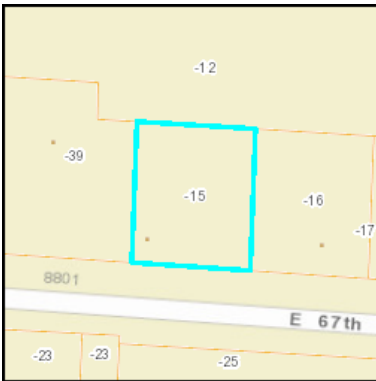

## Property Information



**Parcel ID:** 45-230-15-15-00-0-00-000

**Address on this Parcel:**

8804 E 67TH ST  
RAYTOWN, MO 64133

**Owner Information:**

A & C MEIER PROPERTIES LLC  
7111 W 151ST ST #135  
OVERLAND PARK, KS 66223

**Mortgage Holder Information:**

No Mortgage Holder Information.

**Property Characteristics:**

Year Built: 1929  
Living Area (Approx. sq. ft.): 720  
Tax Neighborhood Code: 5041  
Parcel Area (Approx.): 0.37 (acres), 16,001.83 (SqFt)

**Property Class (PCA Code):** Single Family Residential Improved (code: 1010 )

**Land Use Type:** Single Family Residence (code: 1110 )

**Tax Code Area:**

Code: 22  
City: Raytown  
Fire: Raytown F2  
Library: Mid Continent  
School: Raytown C-2  
Water: NA

**Assessment Information:**

Tax Year: 2016  
Market Value: \$61,388  
Assessed Value: \$11,664  
Taxable Value: \$11,664  
[Where are my tax dollars going?](#)

**Exemptions and Abatements Status (2014):**

No exemptions or abatements.

**Community Improvement District (CID):**

Property is not in a CID for which Jackson County collects a tax or assessment.

**TIF Information:**

Property is not in a TIF Plan area or TIF Project area known to Jackson County.

# Property Tax Account Summary

[Direct Link to Jackson County Assessment Profile](#)

Parcel Number	45-230-15-15-00-0-00-000		Property Address	8804 E 67TH ST , RAYTOWN, MO 64133	
General Information					
Property Description	SEC 5 TWP 48 RNG 32 W 120' OF E 453.14' OF S 1/2 OF S 1/2 OF SW SW SW 1/4 (EX PT IN RD)				
Property Category	Land and Improvements				
Status	Active, Host Other Property, Locally Assessed				
Tax Code Area	022				
Property Characteristics					
Property Class	1010				
Parties					
Role	Percent	Name	Address		
Taxpayer	100	A & C MEIER PROPERTIES LLC	7111 W 151ST ST #135, OVERLAND PARK, KS 66223		
Owner	100	A & C MEIER PROPERTIES LLC	7111 W 151ST ST #135, OVERLAND PARK, KS 66223		
Property Values					
Value Type		Tax Year	Tax Year	Tax Year	Tax Year
		2016	2015	2014	2013
Market Value Total		61,388	61,388	59,600	59,600
Taxable Value Total		11,664	11,664	11,324	11,324
Assessed Value Total		11,664	11,664	11,324	11,324

No Charges are currently due.

No Charge Amounts are currently due for this property. If you believe this is incorrect, please contact the Taxpayer Services Unit at (816) 881-3232.

**NOTICE:** Telephones are staffed during regular business hours (8am to 5pm, Monday through Friday, excluding holidays observed by Jackson County).

Distribution of Current Taxes					
District	Amount				
BOARD OF DISABLED SERVICES	8.610000				
CITY - RAYTOWN	61.760000				
FIRE DISTRICT - RAYTOWN	117.390000				
JACKSON COUNTY	57.810000				
MENTAL HEALTH	13.970000				
METRO JUNIOR COLLEGE	27.330000				
MID-CONTINENT LIBRARY	36.690000				
RAYTOWN SCHOOL C-II	737.160000				
STATE BLIND PENSION	3.500000				
Receipts					
Date	Receipt No.	Amount Applied	Amount Due	Tendered	Change
07/19/2016 20:39	<a href="#">9706124</a>	3,049.09	3,049.09	3,049.09	0.00
03/23/2016 15:27	<a href="#">9653318</a>	1,979.74	1,979.74	1,979.74	0.00
06/03/2015 09:10	<a href="#">9133238</a>	6,039.99	6,039.99	6,039.99	0.00

**REMINDER:** Occasionally, the parcel number for a real estate parcel changes, due to a parcel segregation or merge. In such a case, a search of the new parcel number may not reflect tax delinquency or a full tax history concerning that parcel. You may wish to contact us to obtain that information. Or, you may wish to search all relevant parcel numbers of parcels involved in such a segregation or merge. [Click here](#) to begin a search on this website to see if a parcel was involved in a segregation or merge occurring within the past five years and to see a list of parent parcel(s) and child parcel(s) involved. **NOTE:** Information concerning a segregation or merge occurring more than five years prior to the search is not available on this website.

**ATTENTION:** This website will close at 11:00 p.m. on December 31.  
Taxes paid online after the website reopens in the New Year will accrue interest, penalties and fees.

Content in Property Account Summary Developed by Manatron, Inc.  
©2005-2010 All rights reserved.  
Version 1.0.5228.20119

**Disclaimer:** The information contained in this website is provided to the recipient pursuant to Section 610.011, RSMo. Jackson County makes no warranties or representations of any kind, express or implied, regarding the information, data, or images provided herein. All information, data, and service are provided "as is," and "with all faults" and by accessing this website, the recipient accepts the risk of any errors or omissions. Jackson County is not liable in any way to the users of information, data or service provided herein. By accessing and using this information, data or service you agree to hold the County harmless in all matters and accounts arising from the use or reliance on the completeness or accuracy of this information, data or service.

An error occurred retrieving the segregation & merge information. Please try again later.

---

**Disclaimer:** The information contained in this website is provided to the recipient pursuant to Section 610.011, RSMo. Jackson County makes no warranties or representations of any kind, express or implied, regarding the information, data, or images provided herein. All information, data, and service are provided "as is," and "with all faults" and by accessing this website, the recipient accepts the risk of any errors or omissions. Jackson County is not liable in any way to the users of information, data or service provided herein. By accessing and using this information, data or service you agree to hold the County harmless in all matters and accounts arising from the use or reliance on the completeness or accuracy of this information, data or service.

Elected Officials

Jackson County	State of Missouri	United States
<p>County Executive: Name: Frank White Jr. (D) Email: <a href="mailto:fwhite@jacksongov.org">fwhite@jacksongov.org</a> <a href="#">View Website</a></p> <p>Individual Legislator: Name: Alfred B. Jordan (D) District: 2 Email: <a href="mailto:ajordan2@jacksongov.org">ajordan2@jacksongov.org</a> <a href="#">View Website</a></p> <p>At-Large Legislator: Name: Crystal Williams (D) District: 2 Email: <a href="mailto:crystalwilliams@jacksongov.org">crystalwilliams@jacksongov.org</a> <a href="#">View Website</a></p>	<p>Representative: Tom McDonald (D) District: 28 <a href="#">View Website</a></p> <p>Senator: S. Kiki Curls (D) District: 9 <a href="#">View Website</a></p>	<p>Representative: Emanuel Cleaver II (D) District: 5 <a href="#">View Website</a></p> <p>Senator: Roy Blunt (R) <a href="#">View Website</a></p> <p>Senator: Claire McCaskill (D) <a href="#">View Website</a></p>

