

All fields

Source: NRCS Soil Survey

71 ac

SOIL CODE	SOIL DESCRIPTION	ACRES	PERCENTAGE OF FIELD	SOIL CLASS	NCCPI
7850	Judson silt loam, 0 to 1 percent slopes	29.77	41.8%	1	90.0
7292	Marshall silt loam, 9 to 15 percent slopes	29.23	41.0%	4	85.9
7291	Marshall silt loam, 5 to 9 percent slopes	7.65	10.7%	3	89.7
7051	Kennebec silt loam, frequently flooded	4.60	6.5%	2	71.1
71.25					87.1

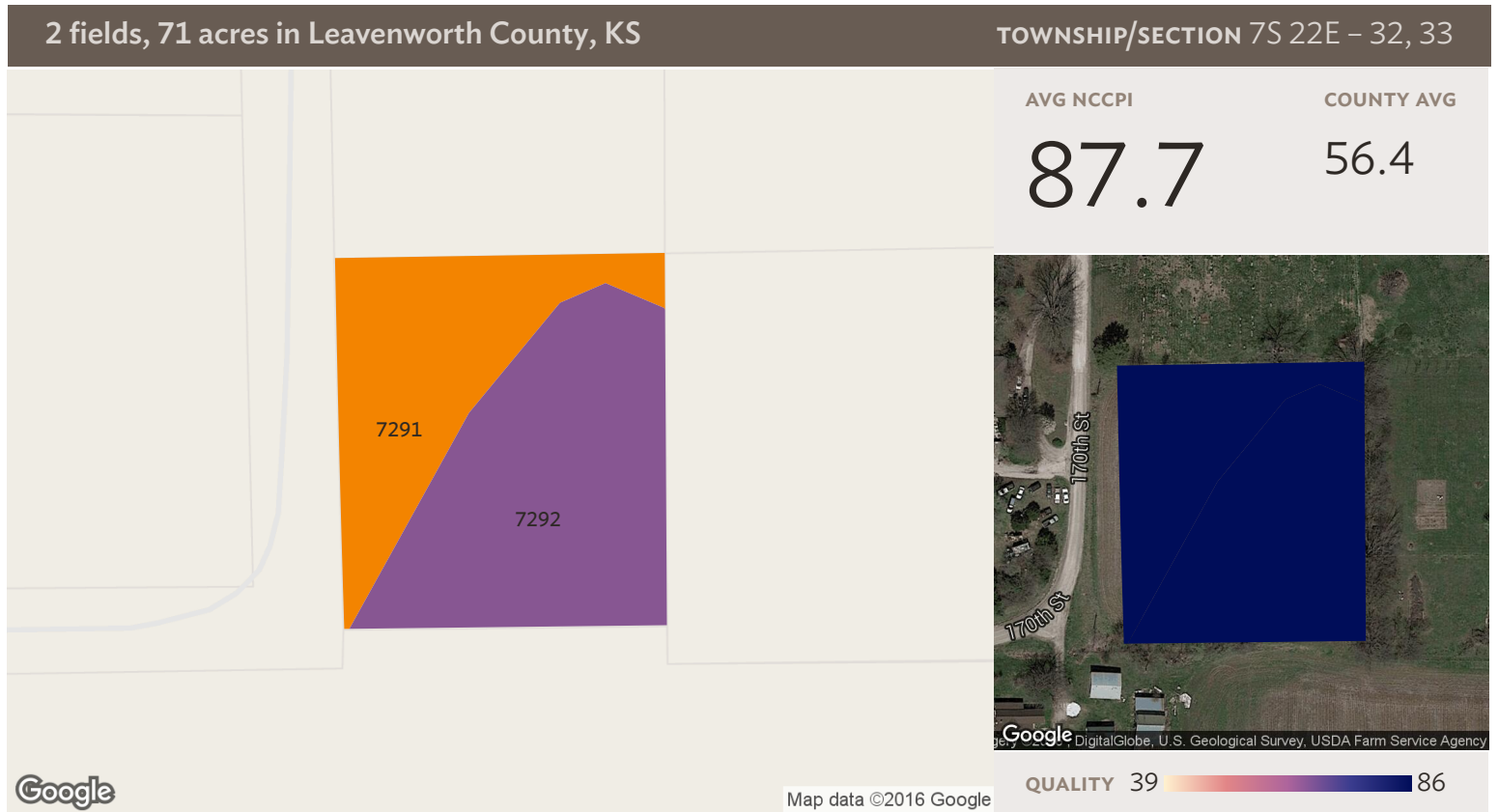

Field 1

Source: NRCS Soil Survey

2 ac

SOIL CODE	SOIL DESCRIPTION	ACRES	PERCENTAGE OF FIELD	SOIL CLASS	NCCPI
■ 7292	Marshall silt loam, 9 to 15 percent slopes	1.12	52.1%	4	85.9
■ 7291	Marshall silt loam, 5 to 9 percent slopes	1.03	47.9%	3	89.7
		2.14			87.7

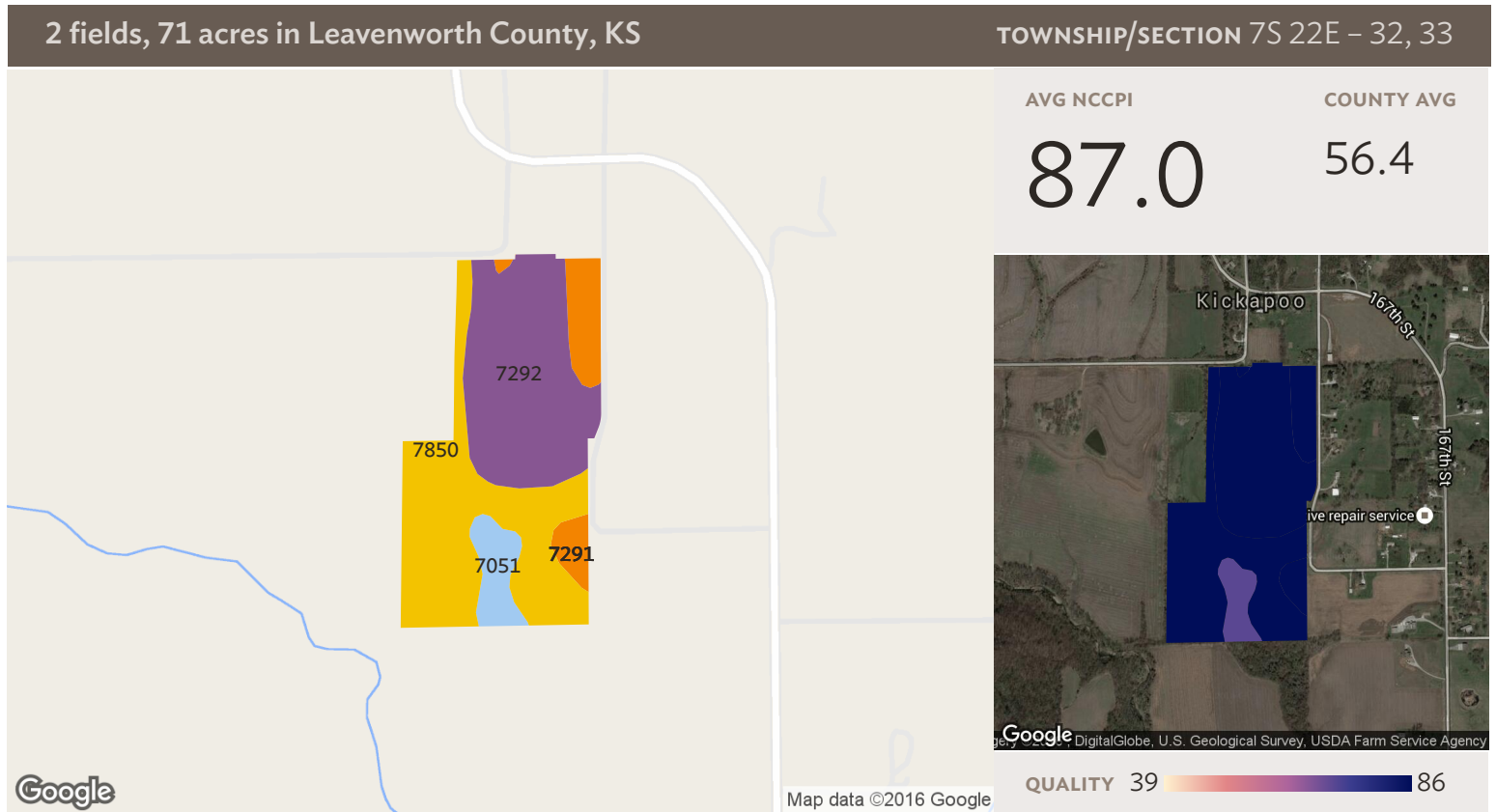

Field 2

69 ac

Source: NRCS Soil Survey

	SOIL CODE	SOIL DESCRIPTION	ACRES	PERCENTAGE OF FIELD	SOIL CLASS	NCCPI
	■ 7850	Judson silt loam, 0 to 1 percent slopes	29.77	43.1%	1	90.0
	■ 7292	Marshall silt loam, 9 to 15 percent slopes	28.12	40.7%	4	85.9
	■ 7291	Marshall silt loam, 5 to 9 percent slopes	6.62	9.6%	3	89.7
	■ 7051	Kennebec silt loam, frequently flooded	4.60	6.7%	2	71.1
			69.11			87.0

2 fields, 71 acres in Leavenworth County, KS

TOWNSHIP/SECTION 7S 22E - 32, 33



All fields

71 ac



2015



2014



2013



2012



2011

Soybeans	69.2%	–	71.0%	0.3%	58.0%
Grass/Pasture	28.1%	23.0%	25.6%	46.3%	39.6%
Corn	–	58.9%	–	50.9%	–
Non-Agricultural	2.6%	18.1%	2.4%	2.4%	2.4%
Other	–	–	1.0%	–	–



Field 1

2 ac



2015



2014



2013



2012



2011

Soybeans	75.0%	–	100.0%	–	50.0%
Corn	–	75.0%	–	75.0%	–
Grass/Pasture	25.0%	25.0%	–	25.0%	50.0%

2 fields, 71 acres in Leavenworth County, KS

TOWNSHIP/SECTION 7S 22E – 32, 33

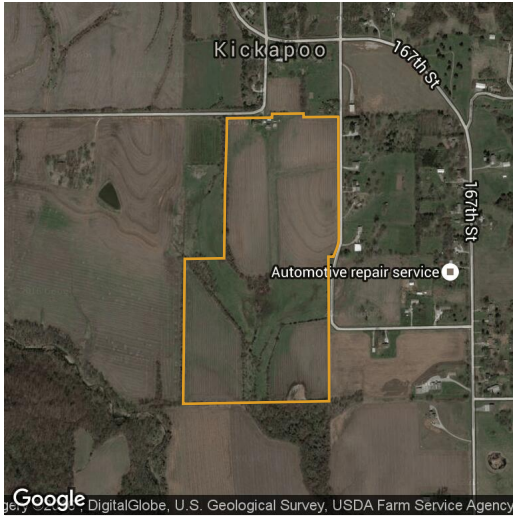

Field 2

69 ac



2015



2014



2013



2012



2011

■ Soybeans

69.0%

–

70.1%

0.3%

58.2%

■ Grass/Pasture

28.2%

23.0%

26.4%

47.0%

39.3%

■ Corn

–

58.4%

–

50.2%

–

■ Non-Agricultural

2.7%

18.7%

2.5%

2.5%

2.5%

■ Other

–

–

1.0%

–



–

Source: NASS Cropland Data Layer

2 fields, 71 acres in Leavenworth County, KS

TOWNSHIP/SECTION 7S 22E - 32, 33

Leavenworth County, KS

FIELD	ACRES	TOWNSHIP/SECTION/APN	OWNER (LAST UPDATED)
1 	2.14	7S 22E - 33 APN: 028-33-0-20-05-004.00-0	SHAHER,GEORGIA L & SHAHER,KIMBERLY L (09/26/2014)
2 	69.11	7S 22E - 32, 33 APN: 028-33-0-30-02-001.00-0	SHAHER,GEORGIA L & SHAHER,KIMBERLY L (09/26/2014)

71.25

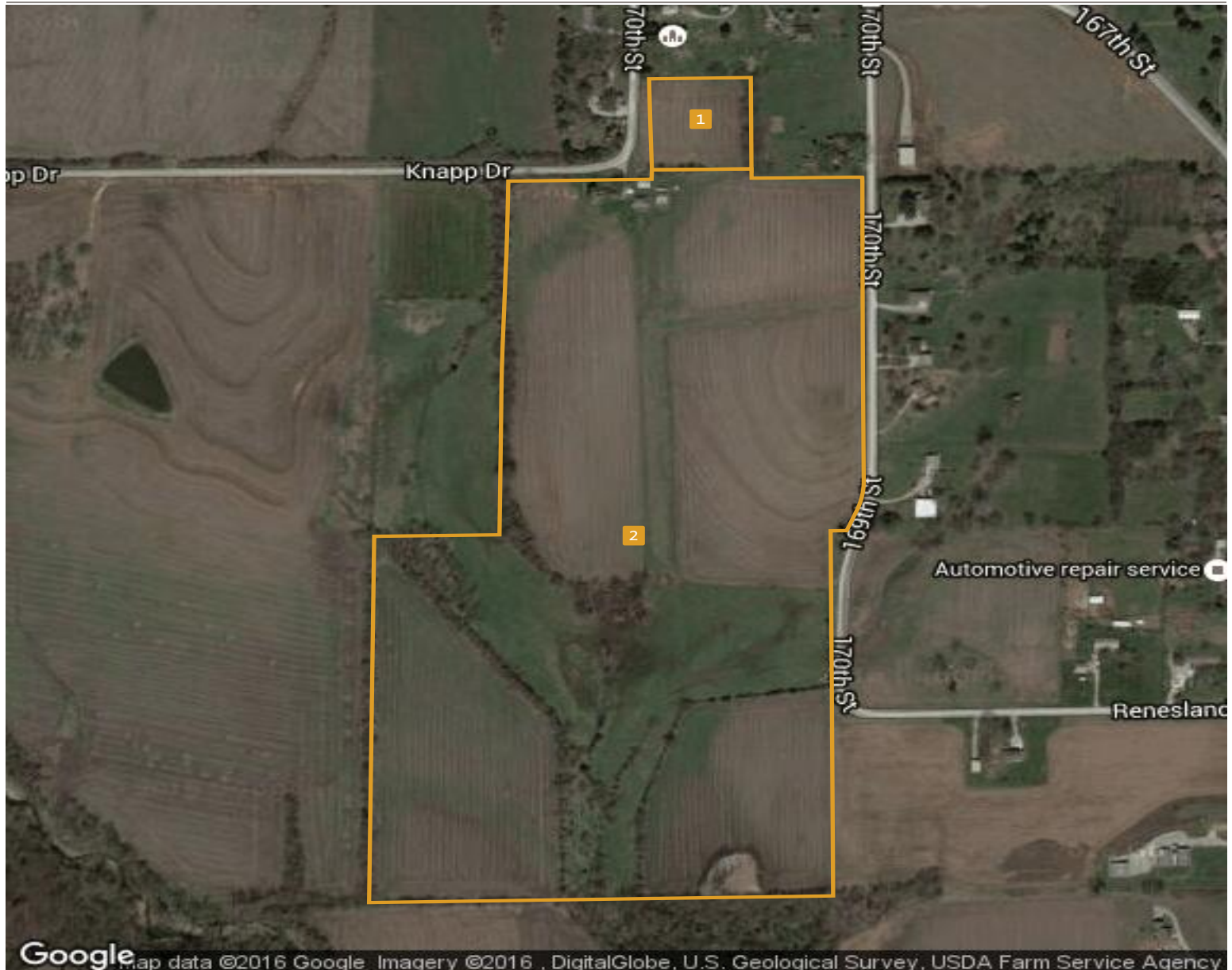

2 fields, 71 acres in Leavenworth County, KS

TOWNSHIP/SECTION 7S 22E – 32, 33