

# ALSMAN LAND AUCTION

## Continued – Section 1-A

Soil Test – 4/25/2016

Tract #1

### Field Sampler

### Boundary & Soil Nutrients

Grower: Alzman and Bishop Farms Inc  
Farm: All  
Acres: 25.34

Field(s): Goose Pond 25 Ac

Hammelmann Nitrate, Inc  
10517 N. Freelandville Road  
Edwardsport, IN 47528  
PHONE: 812-328-6255

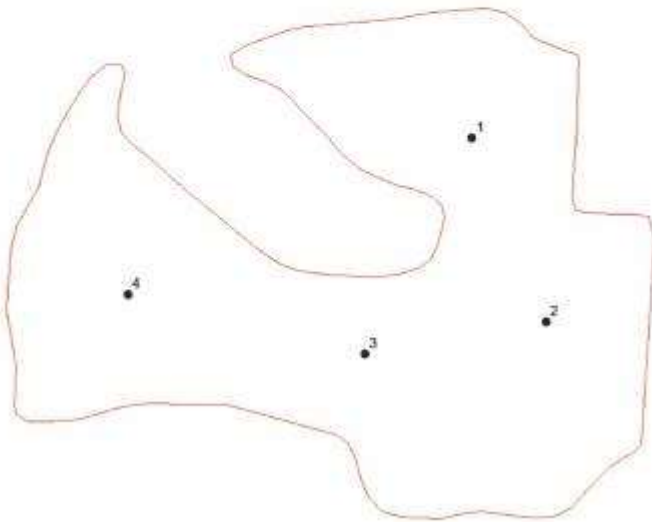

| Element | Average | Range              |
|---------|---------|--------------------|
| P:      | 76 M    | 63 M - 87 M        |
| K:      | 300 A   | 279 A - 321 A      |
| Mg:     | 253 H   | 171 A - 423 VH     |
| Ca:     | 3132 VH | 2782 VH - 3806 VH  |
| S:      | 26.0 M  | 23.0 L - 29.0 M    |
| B:      | 0.6 L   | 0.5 L - 0.6 L      |
| Zn:     | 1.7 L   | 1.4 L - 2.0 L      |
| Mn:     | 105.2 A | 28.0 L - 207.0 H   |
| Fe:     | 310.8 H | 251.0 H - 463.0 VH |
| Cu:     | 2.5 M   | 2.1 M - 2.9 M      |
| Al:     | N/A     | N/A                |
| Na:     | N/A     | N/A                |
| SS:     | N/A     | N/A                |
| NN:     | 0.0     | 0.0 - 0.0          |
| OM:     | 2.0     | 1.9 - 2.0          |
| pH:     | 6.1     | 6.0 - 6.3          |
| Buffer: | 7.7     | 7.6 - 7.7          |
| ENR:    | N/A     | N/A                |
| CeC:    | 12.3    | 10.9 - 14.4        |
| BD:     | N/A     | N/A                |
| SP:     | N/A     | N/A                |

| Field No.        | P<br>(lbs/A) | K<br>(lbs/A) | Mg<br>(lbs/A) | Ca<br>(lbs/A) | S<br>(lbs/A) | B<br>(lbs/A) | Zn<br>(lbs/A) | Mn<br>(lbs/A) | Fe<br>(lbs/A) | Cu<br>(lbs/A) | Al<br>(lbs/A) | Na<br>(lbs/A) | SS<br>(meq/100g) | NN<br>(lbs/A) | OM<br>(%) | pH  | Buffer | ENR<br>(meq) | CeC<br>(meq) | BD  | SP<br>(%) |  |
|------------------|--------------|--------------|---------------|---------------|--------------|--------------|---------------|---------------|---------------|---------------|---------------|---------------|------------------|---------------|-----------|-----|--------|--------------|--------------|-----|-----------|--|
| Goose Pond 25 Ac |              |              |               |               |              |              |               |               |               |               |               |               |                  |               |           |     |        |              |              |     |           |  |
| 1                | 87           | 306          | 240           | 3151          | 29           | 0.6          | 1.6           | 98            | 272.0         | 2.6           | n/a           | n/a           | n/a              | 0.0           | 2.0       | 6.0 | 7.6    | n/a          | 12.5         | n/a | n/a       |  |
| 2                | 87           | 321          | 171           | 2782          | 25           | 0.5          | 1.9           | 88            | 257.0         | 2.1           | n/a           | n/a           | n/a              | 0.0           | 2.0       | 6.3 | 7.7    | n/a          | 10.9         | n/a | n/a       |  |
| 3                | 67           | 294          | 423           | 3806          | 23           | 0.6          | 2.0           | 28            | 463.0         | 2.9           | n/a           | n/a           | n/a              | 0.0           | 1.9       | 6.1 | 7.7    | n/a          | 14.4         | n/a | n/a       |  |
| 4                | 63           | 279          | 178           | 2790          | 27           | 0.5          | 1.4           | 207           | 251.0         | 2.2           | n/a           | n/a           | n/a              | 0.0           | 1.9       | 6.0 | 7.6    | n/a          | 11.3         | n/a | n/a       |  |
|                  |              |              |               |               |              |              |               |               |               |               |               |               |                  |               |           |     |        |              |              |     |           |  |
|                  |              |              |               |               |              |              |               |               |               |               |               |               |                  |               |           |     |        |              |              |     |           |  |
|                  |              |              |               |               |              |              |               |               |               |               |               |               |                  |               |           |     |        |              |              |     |           |  |
|                  |              |              |               |               |              |              |               |               |               |               |               |               |                  |               |           |     |        |              |              |     |           |  |
|                  |              |              |               |               |              |              |               |               |               |               |               |               |                  |               |           |     |        |              |              |     |           |  |
|                  |              |              |               |               |              |              |               |               |               |               |               |               |                  |               |           |     |        |              |              |     |           |  |
|                  |              |              |               |               |              |              |               |               |               |               |               |               |                  |               |           |     |        |              |              |     |           |  |
|                  |              |              |               |               |              |              |               |               |               |               |               |               |                  |               |           |     |        |              |              |     |           |  |
|                  |              |              |               |               |              |              |               |               |               |               |               |               |                  |               |           |     |        |              |              |     |           |  |
|                  |              |              |               |               |              |              |               |               |               |               |               |               |                  |               |           |     |        |              |              |     |           |  |
|                  |              |              |               |               |              |              |               |               |               |               |               |               |                  |               |           |     |        |              |              |     |           |  |
|                  |              |              |               |               |              |              |               |               |               |               |               |               |                  |               |           |     |        |              |              |     |           |  |

## Data Manager

## Soil Type Map

Grower: Alzman and Bishop Farms Inc  
Farm: All  
Field: Goose Pond 25 Ac  
Acres: 25.34

Hammelman Nitrate, Inc  
10517 N. Freelandville Road  
Edwardsport, IN 47528  
PHONE: 812-328-6255

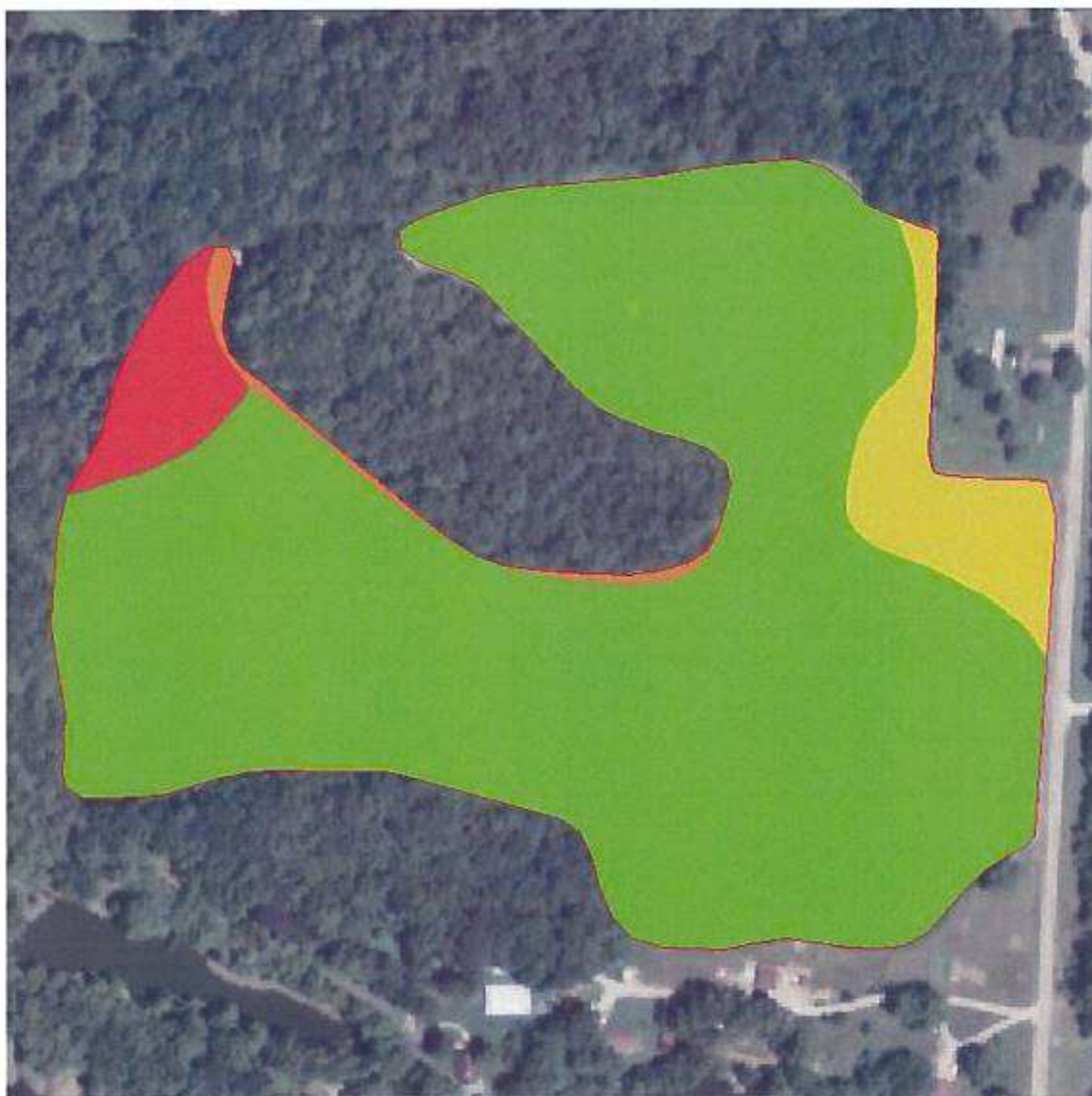

| Label | Acres | Soil Description  | Corn   | Soy   | Oats |
|-------|-------|---|--------|-------|------|
| AvB2  | 1.02  | Ava silt loam, 2 to 6 percent slopes, eroded              | 90.00  | 32.00 | 0.00 |
| FcG   | 0.28  | Fairpoint very parachannery loam, 35 to 90 percent slopes | 0.00   | 0.00  | 0.00 |
| ScA   | 1.62  | Shakamak silt loam, 1 to 3 percent slopes                 | 105.00 | 37.00 | 0.00 |
| VgA   | 22.42 | Vigo silt loam, 0 to 2 percent slopes                     | 120.00 | 42.00 | 0.00 |



Copyright © 2016 Waters Ag Lab Inc. All Rights Reserved.

ISSUED: 5:25pm EDT May 2, 2016  
A Product of Agfleet Version 3.00

# Field Sampler

# PH - Lab Analysis

Grower: Alsmen and Bishop Farms Inc  
Farm: All  
Acres: 25.34  
Min: 6.0  
Max: 6.3  
Avg: 6.1

Field(s):  
Goose Pond 25 Ac

Hammelman Nitrate, Inc  
10517 N. Freelandville Road  
Edwardsport, IN 47528  
PHONE: 812-328-6255

Greene County

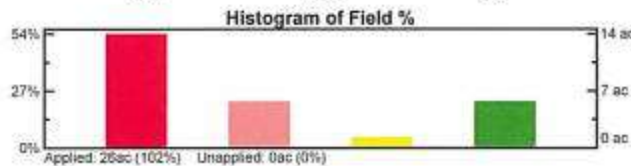
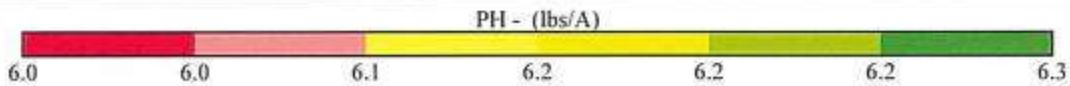
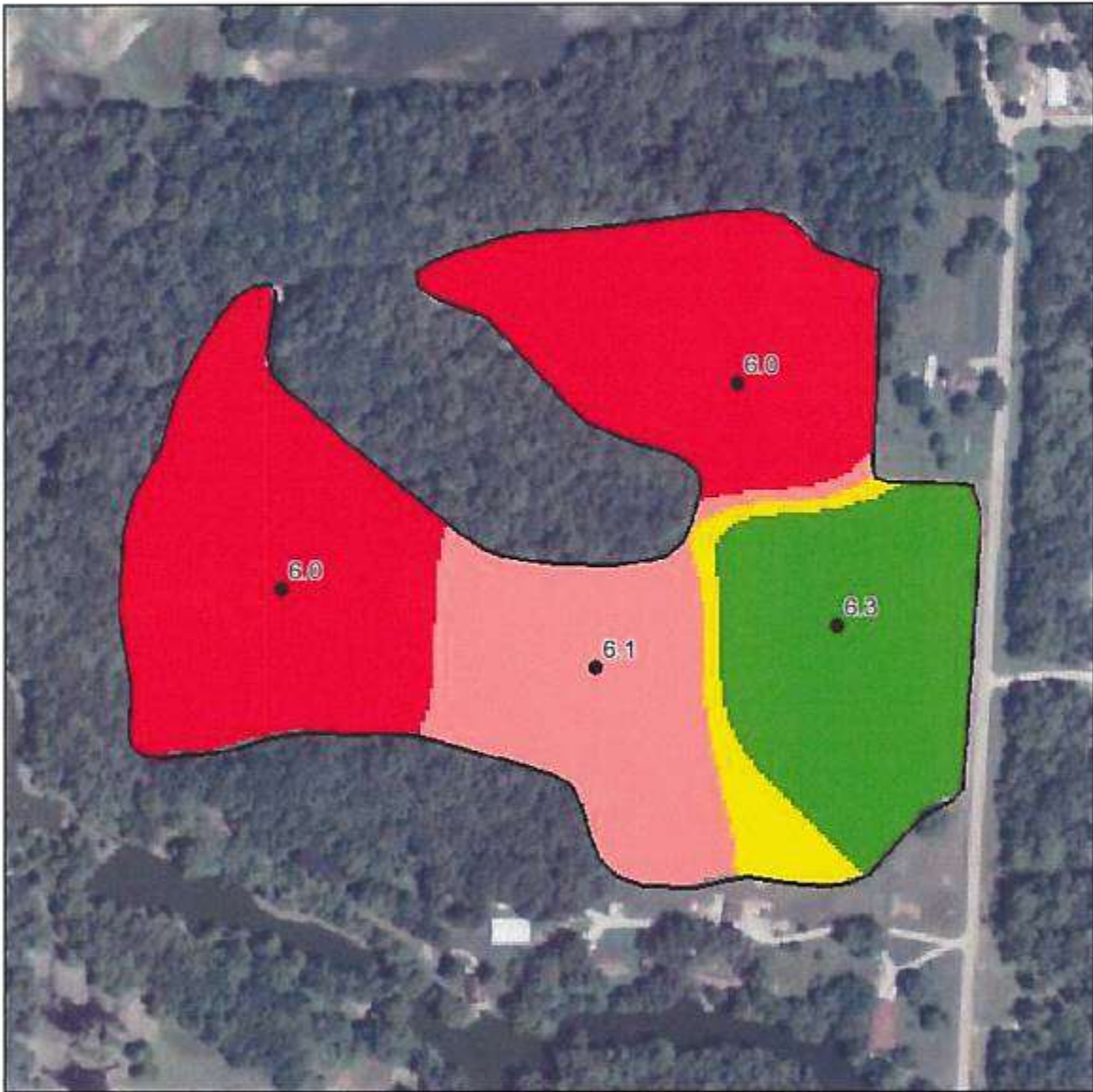

Copyright © 2016 Waters Ag Lab Inc. All Rights Reserved.

SAMPLE METHOD: 5 ac Grid  
ANALYSIS BY: Waters Lab KY  
SAMPLE DATE: 2016-04-25  
CONTOUR METHOD: R4 CW Interpolation  
ISSUED: 5:25pm EDT May 2, 2016  
A Product of Agfleet Version 3.00

# Field Sampler

# PHOSPHORUS - Lab Analysis

Grower: Alzman and Bishop Farms Inc  
Farm: All  
Acres: 25.34  
Min: 63.0  
Max: 87.0  
Avg: 75.6

Field(s):  
Goose Pond 25 Ac

Hammelman Nitrate, Inc  
10517 N. Freelandville Road  
Edwardsport, IN 47526  
PHONE: 812-328-6255

Greene County

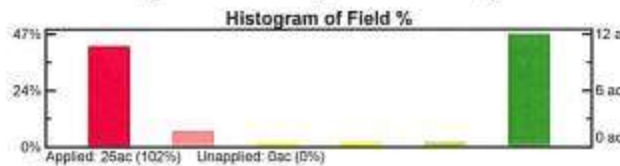
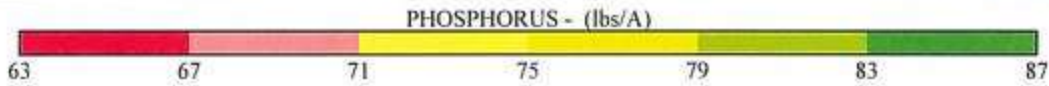
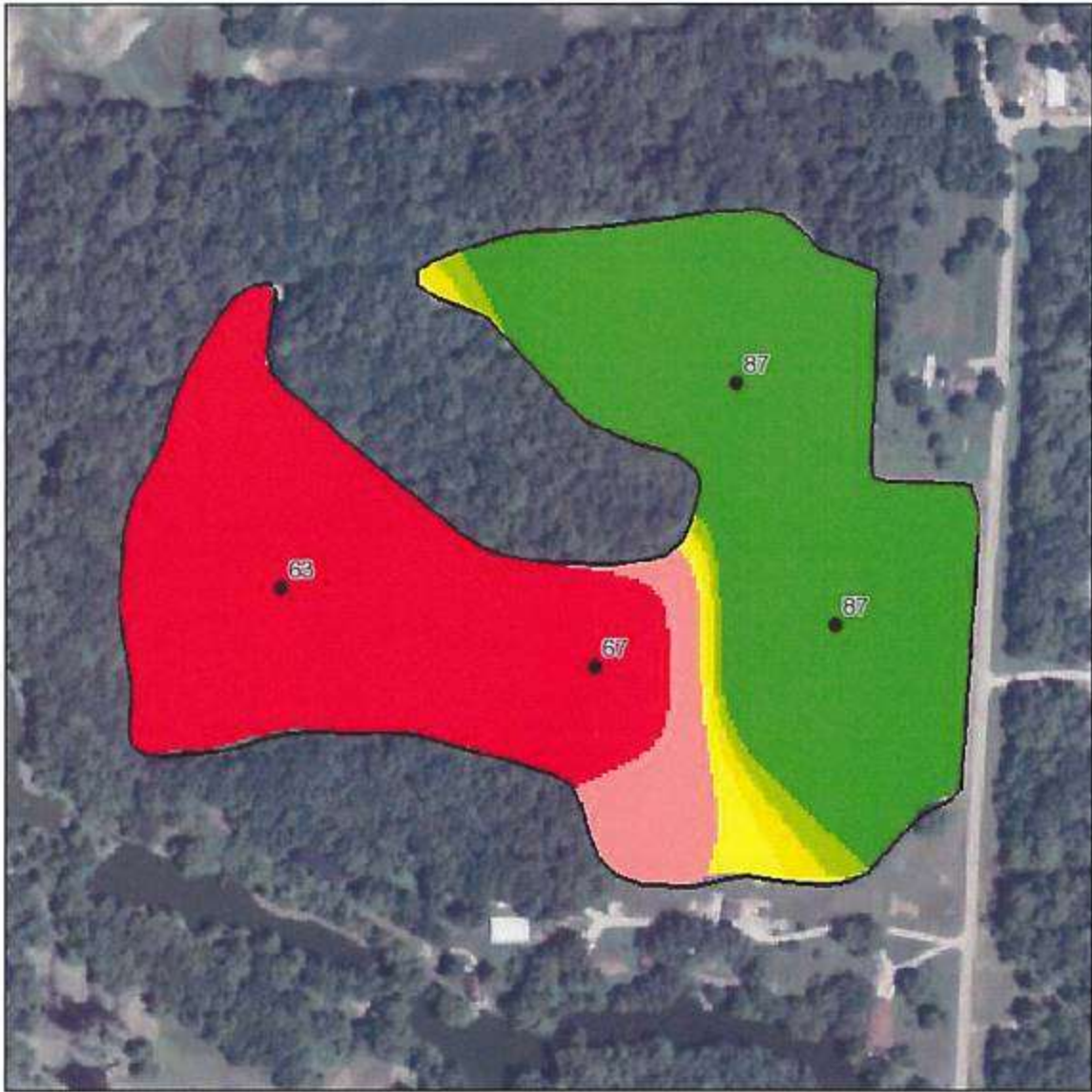

SAMPLE METHOD: 5 ac Grid  
ANALYSIS BY: Waters Lab KY  
SAMPLE DATE: 2016-04-25  
CONTOUR METHOD: R4 CW Interpolation  
ISSUED: 5:25pm EDT May 2, 2016  
A Product of Agfleet Version 3.00

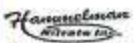

Copyright © 2016 Waters Ag Lab Inc. All Rights Reserved.

## Field Sampler

## POTASSIUM - Lab Analysis

Grower: Alzman and Bishop Farms Inc  
 Farm: All  
 Acres: 25.34  
 Min: 279.0  
 Max: 321.0  
 Avg: 299.2

Field(s):  
 Goose Pond 25 Ac

Hammelman Nitrate, Inc  
 10517 N. Freelandville Road  
 Edwardsport, IN 47528  
 PHONE: 812-328-6255

Greene County

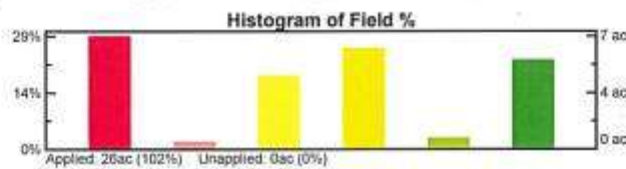
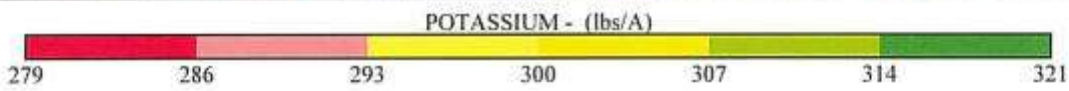
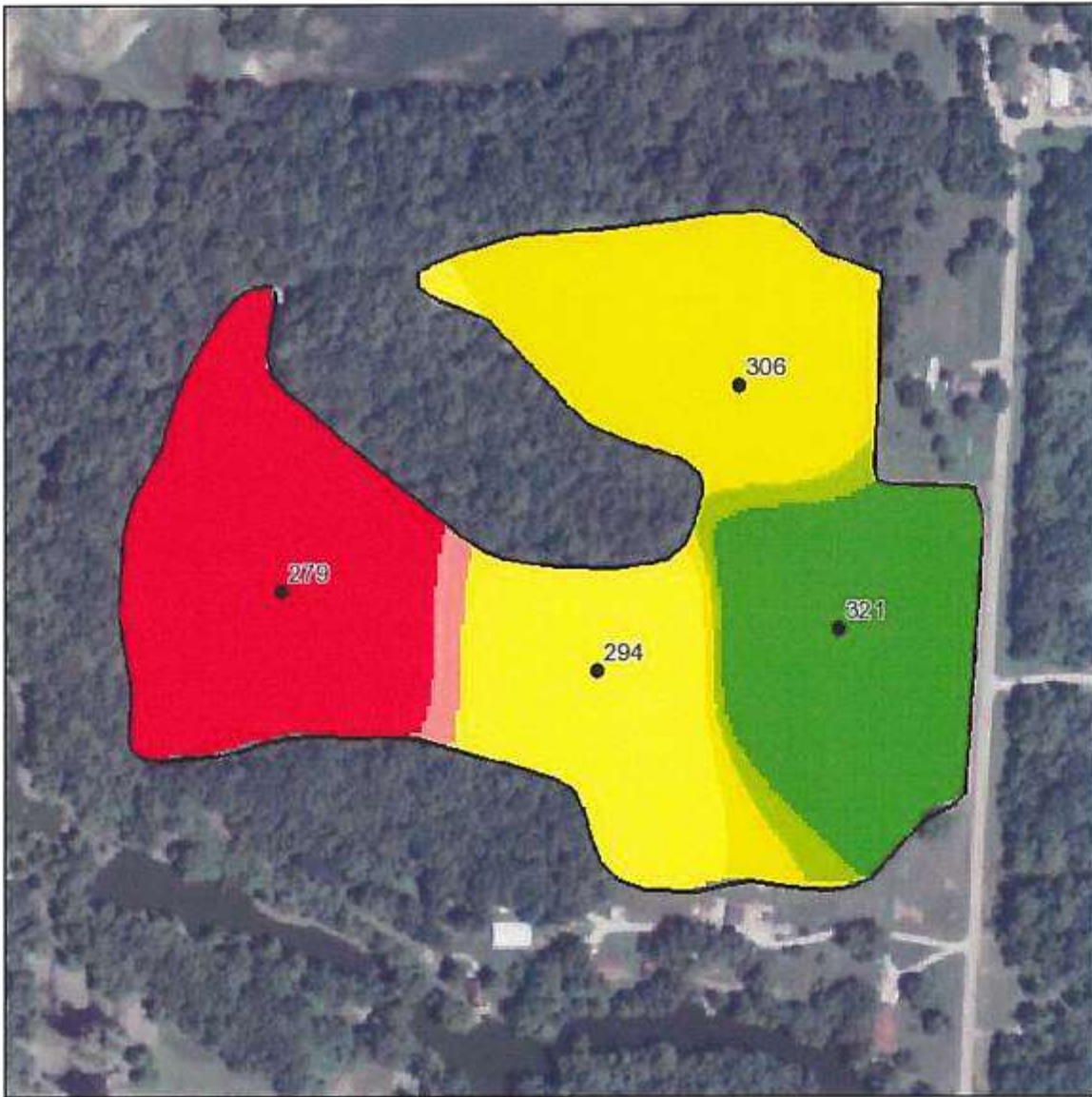

Copyright © 2016 Waters Ag Lab Inc. All Rights Reserved.

SAMPLE METHOD: 5 ac Grid  
 ANALYSIS BY: Waters Lab KY  
 SAMPLE DATE: 2016-04-25  
 CONTOUR METHOD: R4 CW Interpolation  
 ISSUED: 5:25pm EDT May 2, 2016  
 A Product of Agfleet Version 3.00

# Field Sampler

# MAGNESIUM - Lab Analysis

Grower: Alzman and Bishop Farms Inc  
Farm: All  
Acres: 25.34  
Min: 171.0  
Max: 423.0  
Avg: 245.9

Field(s):  
Goose Pond 25 Ac

Hammelman Nitrate, Inc  
10517 N. Freelandville Road  
Edwardsport, IN 47528  
PHONE: 812-328-6255

Greene County

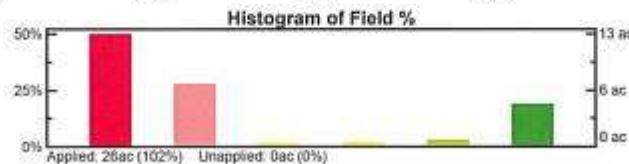
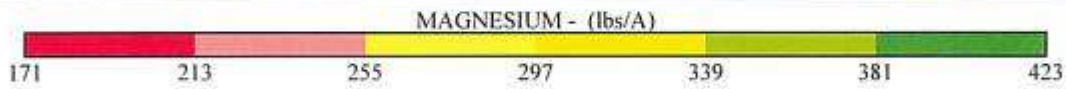
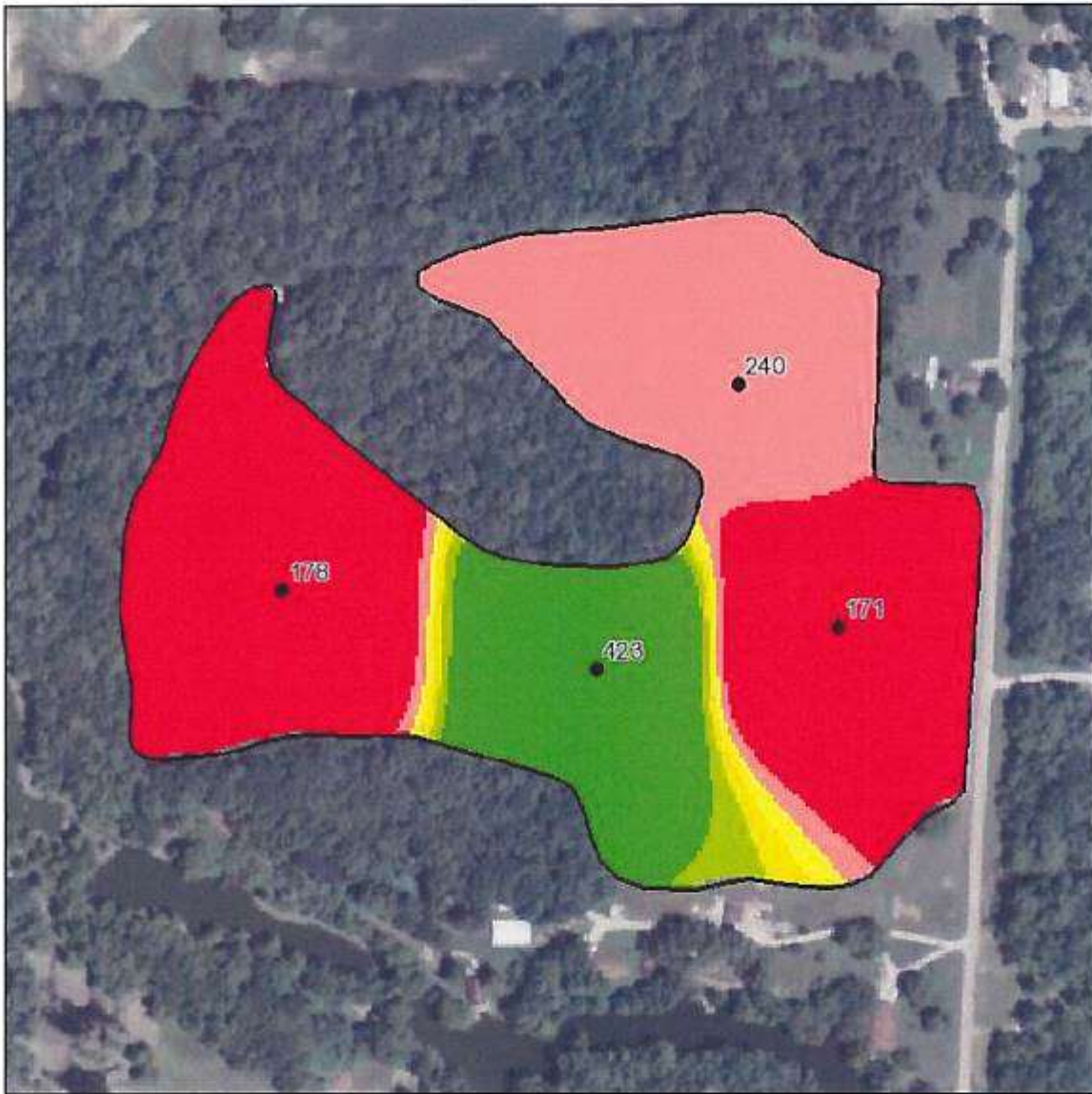

SAMPLE METHOD: 5 ac Grid  
ANALYSIS BY: Waters Lab KY  
SAMPLE DATE: 2016-04-25  
CONTOUR METHOD: R4 CW Interpolation  
ISSUED: 5:26pm EDT May 2, 2016  
A Product of Agfleet Version 3.00



Copyright © 2016 Waters Ag Lab Inc. All Rights Reserved.

# Field Sampler

# Lime-60 Fertilizer Application

Hammelman Nitrate, Inc  
 10517 N. Freelandville Road  
 Edwardsport, IN 47528  
 PHONE: 812-328-6255

**Grower:** Aisman and Bishop Farms...  
**Farm:** All  
**Field(s):** Goose Pond 25 Ac  
**Acres:** 25.34

**Crop:** Corn  
**Equation:** Lime RNV  
**Yield Goal:** 175  
**Variety:** Grain  
**Tgt pH:** 7.0

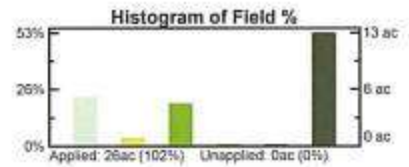
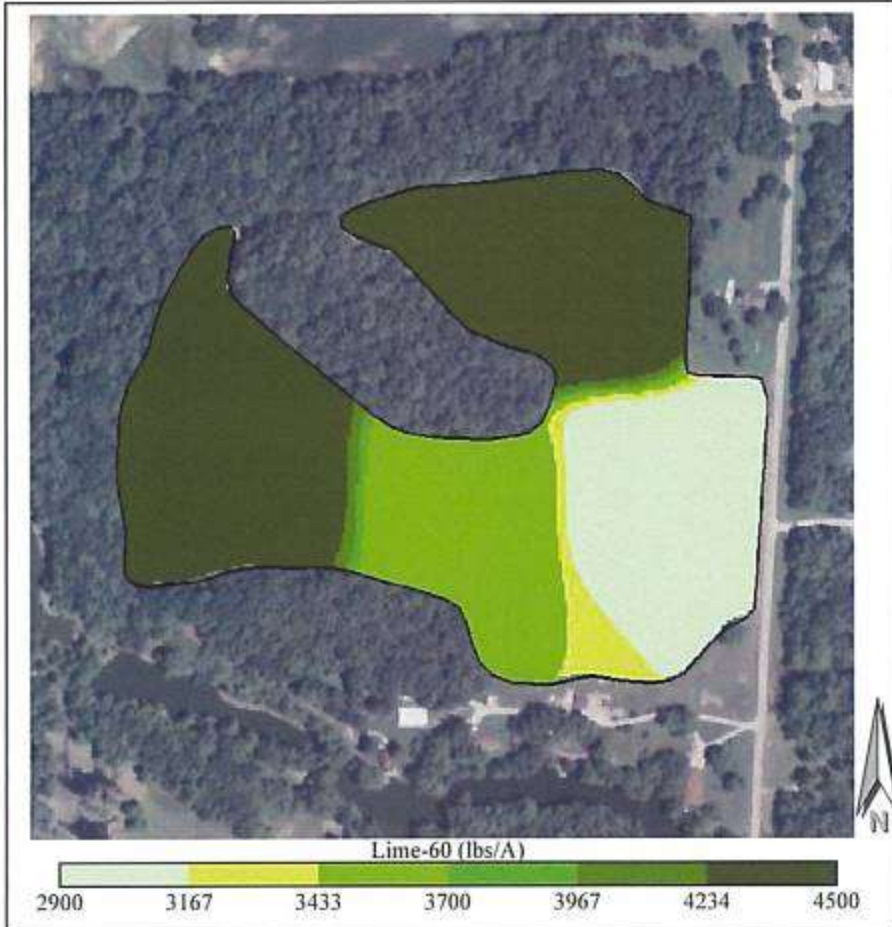

**\*Additional Info:** \_\_\_\_\_  
 \_\_\_\_\_  
 \_\_\_\_\_  
 \_\_\_\_\_  
 \_\_\_\_\_  
 \_\_\_\_\_  
 \_\_\_\_\_  
 \_\_\_\_\_

| Application                |              |                           |              |
|----------------------------|--------------|---------------------------|--------------|
| Product                    |              | Cost                      |              |
| Addition/Deduction(lbs/A): | None Entered | Per Acre Min(lbs/A):      | None Entered |
| Percent of Original App:   | 100%         | Per Acre Cap(lbs/A):      | 7000.00      |
| Minimum Application Rate:  | 1.45 tons/A  | Min Non-Zero Rate(lbs/A): | None Entered |
| Maximum Application Rate:  | 2.25 tons/A  | Est Lime-60 Cost/Ton:     | \$ 0.00      |
| Field Average Rate:        | 1.98 tons/A  | Est Lime-60 Total Cost:   | \$ 0.00      |
| Total Applied Acreage:     | 25.34        | Est Lime-60 Cost/Acre:    | \$ 0.00      |
| Total Field Acreage:       | 25.34        | Est App Cost/Acre:        | \$ 0.00      |
| Total Field Acreage(lbs):  | 100312.2     | Est Total App Cost:       | \$ 0.00      |
| Total Field Acreage(tons): | 50.16        | Est Combined Cost:        | \$ 0.00      |

Greene County

NAME: Kim Jenny  
 RECOMMENDATION: Waters Lab KY  
 SAMPLE DATE: 2016-04-25  
 CONTOUR METHOD: R4 CW Interpolation  
 ISSUED: 5:26pm EDT May 2, 2016  
 A Product of Agfleet Version 3.00

# Field Sampler

# DAP Fertilizer Application

Hammelman Nitrate, Inc  
 10517 N. Freelandville Road  
 Edwardsport, IN 47528  
 PHONE: 812-328-6255

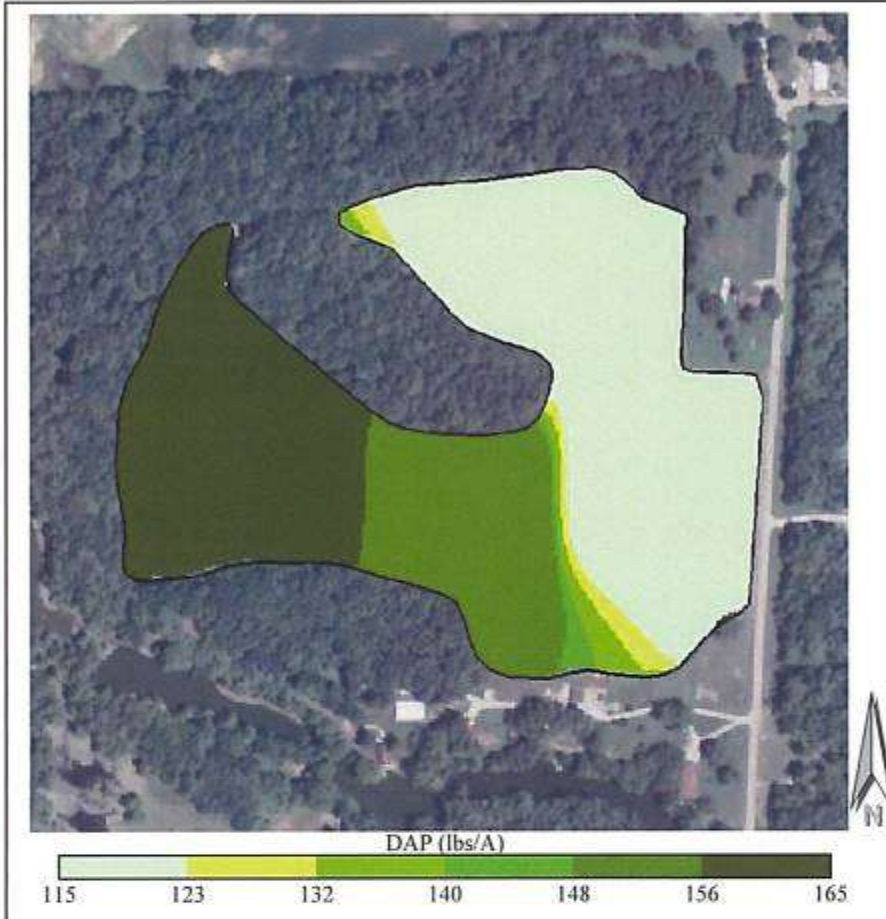

**Grower:** Aisman and Bishop Farms...  
**Farm:** All  
**Field(s):** Goose Pond 25 Ac  
**Acres:** 25.34  
**Crop:** Corn  
**Equation:** Lime RNV  
**Yield Goal:** 175  
**Variety:** Grain  
**Tgt pH:** 7.0

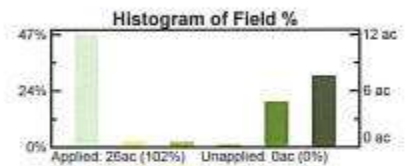

**\*Additional Info:** \_\_\_\_\_  
 \_\_\_\_\_  
 \_\_\_\_\_  
 \_\_\_\_\_  
 \_\_\_\_\_  
 \_\_\_\_\_  
 \_\_\_\_\_  
 \_\_\_\_\_

| Application                |              |                           |              |
|----------------------------|--------------|---------------------------|--------------|
| Product                    |              | Cost                      |              |
| Addition/Deduction(lbs/A): | None Entered | Per Acre Min(lbs/A):      | None Entered |
| Percent of Original App:   | 100%         | Per Acre Cap(lbs/A):      | 400.00       |
| Minimum Application Rate:  | 115.0 lbs/A  | Min Non-Zero Rate(lbs/A): | None Entered |
| Maximum Application Rate:  | 165.0 lbs/A  | Est DAP Cost/Ton:         | \$ 0.00      |
| Field Average Rate:        | 140.07 lbs/A | Est DAP Total Cost:       | \$ 0.00      |
| Total Applied Acreage:     | 25.34        | Est DAP Cost/Acre:        | \$ 0.00      |
| Total Field Acreage:       | 25.34        | Est App Cost/Acre:        | \$ 0.00      |
| Total Field Acreage(lbs):  | 3549.3       | Est Total App Cost:       | \$ 0.00      |
| Total Field Acreage(tons): | 1.77         | Est Combined Cost:        | \$ 0.00      |

Greene County

NAME: Kim Jenny  
 RECOMMENDATION: Waters Lab KY  
 SAMPLE DATE: 2016-04-25  
 CONTOUR METHOD: R4 CW Interpolation  
 ISSUED: 5:26pm EDT May 2, 2016  
 A Product of Agfleet Version 3.00



Copyright© 2016 Waters Ag Lab Inc. All Rights Reserved.



# Field Sampler

# Potash Fertilizer Application

Hammelman Nitrate, Inc  
 10517 N. Freelandville Road  
 Edwardsport, IN 47526  
 PHONE: 812-328-6255

**Grower:** Alzman and Bishop Farms...  
**Farm:** All  
**Field(s):** Goose Pond 25 Ac  
**Acres:** 25.34  
**Crop:** Corn  
**Equation:** Lime RNV  
**Yield Goal:** 175  
**Variety:** Grain  
**Tgt pH:** 7.0

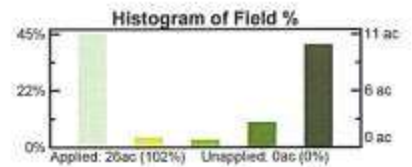
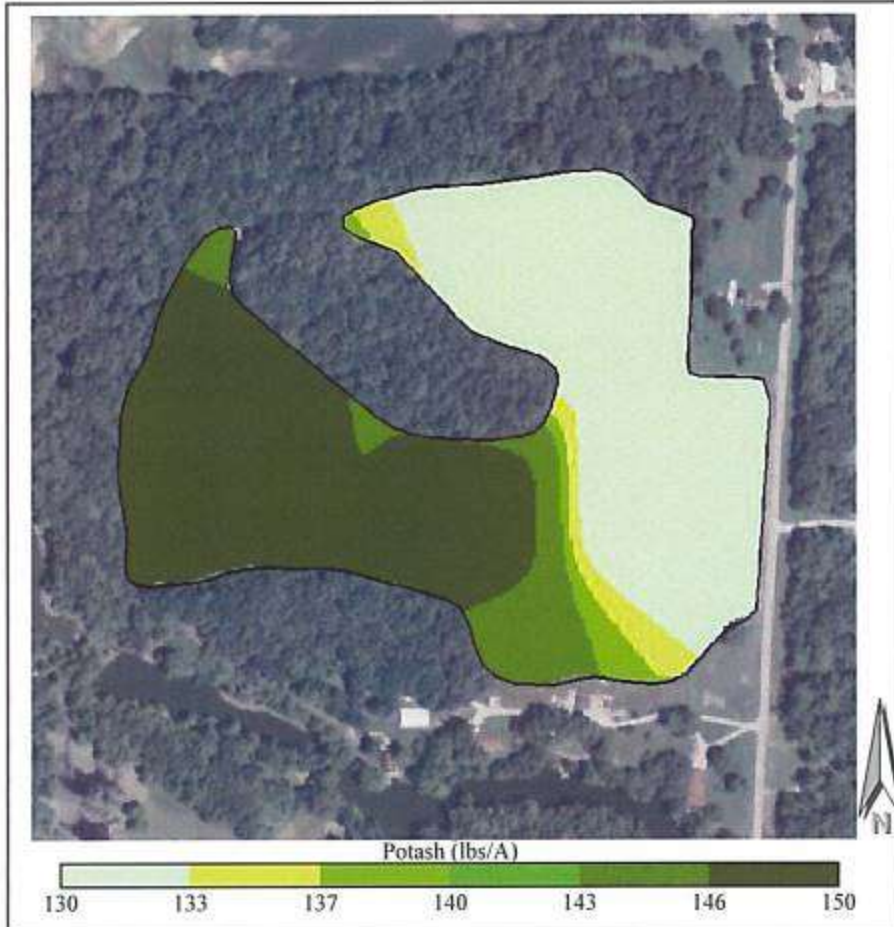

**\*Additional Info:** \_\_\_\_\_  
 \_\_\_\_\_  
 \_\_\_\_\_  
 \_\_\_\_\_  
 \_\_\_\_\_  
 \_\_\_\_\_  
 \_\_\_\_\_  
 \_\_\_\_\_

| Application                |              |                           |              |
|----------------------------|--------------|---------------------------|--------------|
| Product                    |              | Cost                      |              |
| Addition/Deduction(lbs/A): | None Entered | Per Acre Min(lbs/A):      | None Entered |
| Percent of Original App:   | 100%         | Per Acre Cap(lbs/A):      | 400.00       |
| Minimum Application Rate:  | 130.0 lbs/A  | Min Non-Zero Rate(lbs/A): | None Entered |
| Maximum Application Rate:  | 150.0 lbs/A  | Est Potash Cost/Ton:      | \$ 0.00      |
| Field Average Rate:        | 141.73 lbs/A | Est Potash Total Cost:    | \$ 0.00      |
| Total Applied Acreage:     | 25.34        | Est Potash Cost/Acre:     | \$ 0.00      |
| Total Field Acreage:       | 25.34        | Est App Cost/Acre:        | \$ 0.00      |
| Total Field Acreage(lbs):  | 3591.5       | Est Total App Cost:       | \$ 0.00      |
| Total Field Acreage(tons): | 1.80         | Est Combined Cost:        | \$ 0.00      |

Greene County

NAME: Kim Jenny  
 RECOMMENDATION: Waters Lab KY  
 SAMPLE DATE: 2016-04-25  
 CONTOUR METHOD: R4 CW Interpolation  
 ISSUED: 5:26pm EDT May 2, 2016  
 A Product of Agfleet Version 3.00

## Field Sampler

## Fertilizer Application Summary

Hammelman Nitrate, Inc  
 10517 N. Freelandville Road  
 Edwardsport, IN 47528  
 PHONE: 812-328-6255

Grower: Alzman and Bishop Farms Inc  
 Farm: All  
 Field(s): Goose Pond 25 Ac  
 Acres: 25.34  
 Greene County

Crop: Corn  
 Yield Goal: 175  
 Variety: Grain  
 Equation: Lime RNV

### Selected Parameters

| Product | Type       | Rec % | Max Rate   | Min Rate | +/- Rate | Min Mch Rt | Min Non-0 | +/- ele |
|---------|------------|-------|------------|----------|----------|------------|-----------|---------|
| Potash  | Potassium  | --    | 400 lbs/A  | --       | --       | 80 lbs/A   | --        | --      |
| Lime-60 | Calcium    | --    | 7000 lbs/A | --       | --       | 2000 lbs/A | --        | --      |
| DAP     | Phosphorus | --    | 400 lbs/A  | --       | --       | 80 lbs/A   | --        | --      |

| Product | Wt App (LBS) | Wt App (Tons) | Prod Cost/Ton | App Cost/Acre | Est Cost | Est Cost/Acre |
|---------|--------------|---------------|---------------|---------------|----------|---------------|
| Potash  | 3591.5       | 1.80          | \$0.00        | \$0.00        | \$0.00   | \$0.00        |
| Lime-60 | 100312.2     | 50.16         | \$0.00        | \$0.00        | \$0.00   | \$0.00        |
| DAP     | 3549.3       | 1.77          | \$0.00        | \$0.00        | \$0.00   | \$0.00        |

TOTALS: \$0.00 \$0.00



# Tract #2

## Field Sampler

Grower: Alzman and Bishop Farms Inc  
 Farm: All  
 Acres: 29.25

Field(s): The 30 Ac

Hammelman Nitrate, Inc  
 10517 N. Freelandville Road  
 Edwardsport, IN 47528  
 PHONE: 812-328-6255

## Boundary & Soil Nutrients

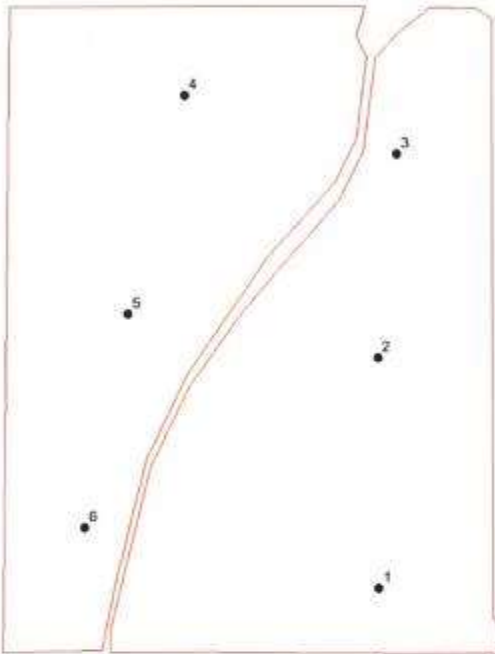

| Element | Average | Range              |
|---------|---------|--------------------|
| P:      | 49 M    | 22 L - 80 M        |
| K:      | 230 A   | 157 M - 290 A      |
| Mg:     | 445 VH  | 343 VH - 508 VH    |
| Ca:     | 2576 VH | 2146 VH - 3213 VH  |
| S:      | 22.5 L  | 18.0 L - 29.0 M    |
| B:      | 0.6 L   | 0.4 L - 0.8 L      |
| Zn:     | 2.4 L   | 1.3 L - 4.8 M      |
| Mn:     | 275.3 H | 126.0 A - 476.0 VH |
| Fe:     | 282.3 H | 195.0 A - 404.0 VH |
| Cu:     | 2.3 M   | 1.8 M - 3.0 M      |
| Al:     | N/A     | N/A                |
| Na:     | N/A     | N/A                |
| SS:     | N/A     | N/A                |
| NN:     | 0.0     | 0.0 - 0.0          |
| OM:     | 1.6     | 1.4 - 1.9          |
| pH:     | 6.6     | 6.4 - 7.0          |
| Buffer: | 7.8     | 7.7 - 7.8          |
| ENR:    | N/A     | N/A                |
| CeC:    | 10.5    | 9.2 - 12.1         |
| BD:     | N/A     | N/A                |
| SP:     | N/A     | N/A                |

| Field No. | P<br>(lbs/A) | K<br>(lbs/A) | Mg<br>(lbs/A) | Ca<br>(lbs/A) | S<br>(lbs/A) | B<br>(lbs/A) | Zn<br>(lbs/A) | Mn<br>(lbs/A) | Fe<br>(lbs/A) | Cu<br>(lbs/A) | Al<br>(lbs/A) | Na<br>(lbs/A) | SS<br>(mmhos) | NN<br>(lbs/A) | OM<br>(%) | pH  | Buffer | ENR<br>(meq) | CeC<br>(meq) | BD  | SP<br>(%) |
|-----------|--------------|--------------|---------------|---------------|--------------|--------------|---------------|---------------|---------------|---------------|---------------|---------------|---------------|---------------|-----------|-----|--------|--------------|--------------|-----|-----------|
| The 30 Ac |              |              |               |               |              |              |               |               |               |               |               |               |               |               |           |     |        |              |              |     |           |
| 1         | 37           | 290          | 371           | 2146          | 19           | 0.7          | 4.8           | 476           | 258.0         | 3.0           | n/a           | n/a           | n/a           | 0.0           | 1.6       | 6.6 | 7.8    | n/a          | 9.3          | n/a | n/a       |
| 2         | 22           | 266          | 462           | 2875          | 18           | 0.4          | 1.3           | 182           | 195.0         | 1.8           | n/a           | n/a           | n/a           | 0.0           | 1.6       | 6.4 | 7.7    | n/a          | 11.3         | n/a | n/a       |
| 3         | 76           | 217          | 504           | 2349          | 19           | 0.7          | 2.2           | 246           | 362.0         | 2.3           | n/a           | n/a           | n/a           | 0.0           | 1.4       | 6.6 | 7.8    | n/a          | 9.4          | n/a | n/a       |
| 4         | 42           | 157          | 343           | 2242          | 25           | 0.6          | 1.8           | 340           | 259.0         | 2.0           | n/a           | n/a           | n/a           | 0.0           | 1.5       | 6.4 | 7.8    | n/a          | 9.2          | n/a | n/a       |
| 5         | 37           | 214          | 482           | 2833          | 25           | 0.6          | 1.6           | 126           | 216.0         | 1.8           | n/a           | n/a           | n/a           | 0.0           | 1.9       | 6.4 | 7.7    | n/a          | 11.8         | n/a | n/a       |
| 6         | 80           | 236          | 508           | 3213          | 29           | 0.8          | 3.0           | 282           | 404.0         | 2.9           | n/a           | n/a           | n/a           | 0.0           | 1.5       | 7.0 | 7.8    | n/a          | 12.1         | n/a | n/a       |
|           |              |              |               |               |              |              |               |               |               |               |               |               |               |               |           |     |        |              |              |     |           |
|           |              |              |               |               |              |              |               |               |               |               |               |               |               |               |           |     |        |              |              |     |           |
|           |              |              |               |               |              |              |               |               |               |               |               |               |               |               |           |     |        |              |              |     |           |
|           |              |              |               |               |              |              |               |               |               |               |               |               |               |               |           |     |        |              |              |     |           |
|           |              |              |               |               |              |              |               |               |               |               |               |               |               |               |           |     |        |              |              |     |           |
|           |              |              |               |               |              |              |               |               |               |               |               |               |               |               |           |     |        |              |              |     |           |
|           |              |              |               |               |              |              |               |               |               |               |               |               |               |               |           |     |        |              |              |     |           |
|           |              |              |               |               |              |              |               |               |               |               |               |               |               |               |           |     |        |              |              |     |           |
|           |              |              |               |               |              |              |               |               |               |               |               |               |               |               |           |     |        |              |              |     |           |
|           |              |              |               |               |              |              |               |               |               |               |               |               |               |               |           |     |        |              |              |     |           |
|           |              |              |               |               |              |              |               |               |               |               |               |               |               |               |           |     |        |              |              |     |           |
|           |              |              |               |               |              |              |               |               |               |               |               |               |               |               |           |     |        |              |              |     |           |
|           |              |              |               |               |              |              |               |               |               |               |               |               |               |               |           |     |        |              |              |     |           |
|           |              |              |               |               |              |              |               |               |               |               |               |               |               |               |           |     |        |              |              |     |           |
|           |              |              |               |               |              |              |               |               |               |               |               |               |               |               |           |     |        |              |              |     |           |
|           |              |              |               |               |              |              |               |               |               |               |               |               |               |               |           |     |        |              |              |     |           |
|           |              |              |               |               |              |              |               |               |               |               |               |               |               |               |           |     |        |              |              |     |           |

## Data Manager

## Soil Type Map

**Grower:** Alzman and Bishop Farms Inc  
**Farm:** All  
**Field:** The 30 Ac  
**Acres:** 29.25

**Hammelman Nitrate, Inc**  
 10517 N. Freelandville Road  
 Edwardsport, IN 47528  
 PHONE: 812-328-6255



| Label | Acres | Soil Description                              | Corn   | Soy   | Oats |
|-------|-------|---|--------|-------|------|
| AvB2  | 6.16  | Ava silt loam, 2 to 6 percent slopes, eroded  | 90.00  | 32.00 | 0.00 |
| Bo    | 4.29  | Bonnie silt loam, frequently flooded          | 110.00 | 39.00 | 0.00 |
| Pf    | 8.33  | Peoga silt loam                               | 120.00 | 42.00 | 0.00 |
| PkB2  | 3.17  | Pike silt loam, 2 to 6 percent slopes, eroded | 115.00 | 40.00 | 0.00 |
| ScA   | 3.51  | Shakamak silt loam, 1 to 3 percent slopes     | 105.00 | 37.00 | 0.00 |
| VgA   | 3.79  | Vigo silt loam, 0 to 2 percent slopes         | 120.00 | 42.00 | 0.00 |



Copyright © 2016 Waters Ag Lab Inc. All Rights Reserved.

ISSUED: 5:34pm EDT May 2, 2016  
 A Product of Agfleet Version 3.00

# Field Sampler

# PH - Lab Analysis

Grower: Alzman and Bishop Farms Inc  
 Farm: All  
 Acres: 29.25  
 Min: 6.4  
 Max: 7.0  
 Avg: 6.5

Field(s):  
 The 30 Ac

Hammelman Nitrate, Inc  
 10517 N. Freelandville Road  
 Edwardsport, IN 47528  
 PHONE: 812-328-6255

Greene County

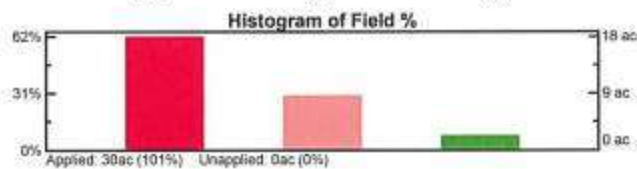
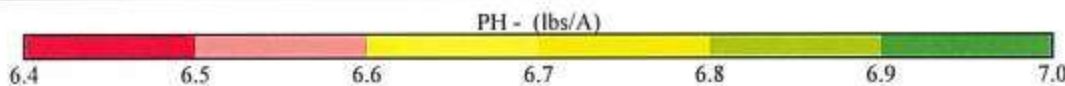

Copyright © 2016 Waters Ag Lab Inc. All Rights Reserved.

SAMPLE METHOD: 5 ac Grid  
 ANALYSIS BY: Waters Lab KY  
 SAMPLE DATE: 2016-04-25  
 CONTOUR METHOD: R4 CW Interpolation  
 ISSUED: 5:34pm EDT May 2, 2016  
 A Product of Agfeet Version 3.00

# Field Sampler

# PHOSPHORUS - Lab Analysis

Grower: Aisman and Bishop Farms Inc  
 Farm: All  
 Acres: 29.25  
 Min: 22.0  
 Max: 80.0  
 Avg: 43.3

Field(s):  
 The 30 Ac

Hammelman Nitrate, Inc  
 10517 N. Freelandville Road  
 Edwardsport, IN 47528  
 PHONE: 812-328-6255

Greene County

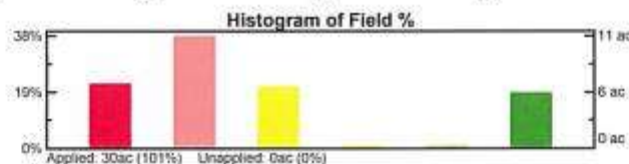
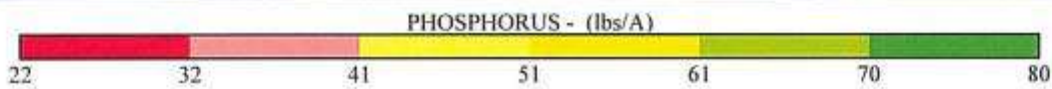
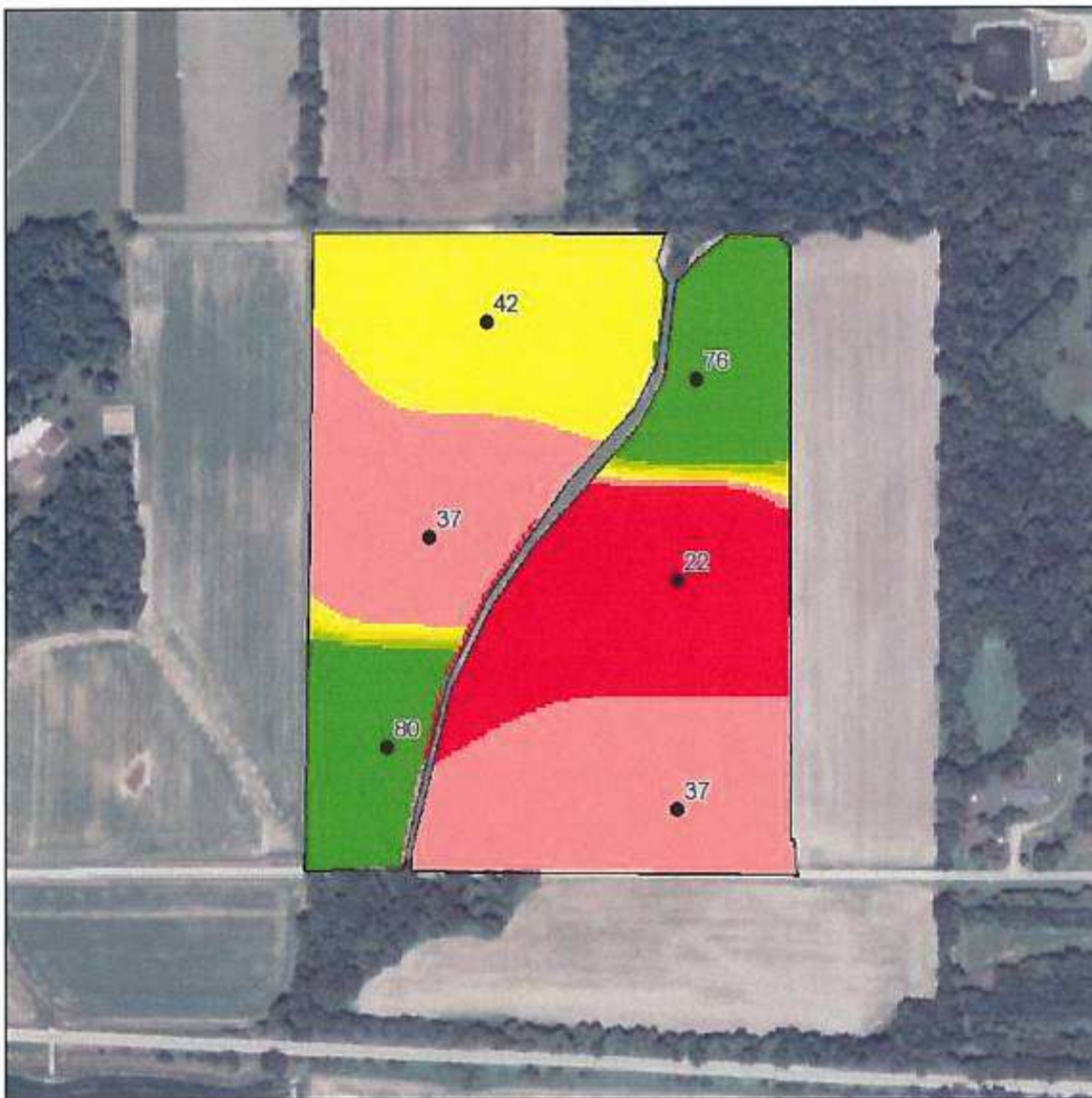

SAMPLE METHOD: 5 ac Grid  
 ANALYSIS BY: Waters Lab KY  
 SAMPLE DATE: 2016-04-25  
 CONTOUR METHOD: R4 CW Interpolation  
 ISSUED: 5:34pm EDT May 2, 2016  
 A Product of Agfleet Version 3.00



Copyright © 2016 Waters Ag Lab Inc. All Rights Reserved.

# Field Sampler

# POTASSIUM - Lab Analysis

Grower: Alzman and Bishop Farms Inc  
 Farm: All  
 Acres: 29.25  
 Min: 157.0  
 Max: 290.0  
 Avg: 230.9

Field(s):  
 The 30 Ac

Hammelman Nitrate, Inc  
 10517 N. Freelandville Road  
 Edwardsport, IN 47528  
 PHONE: 812-328-6255

Greene County

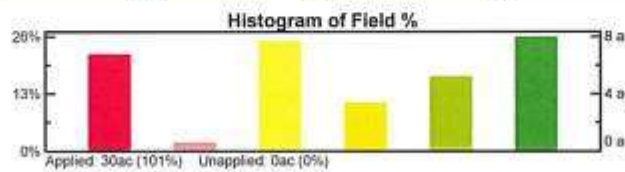
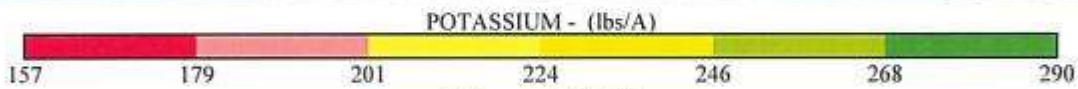
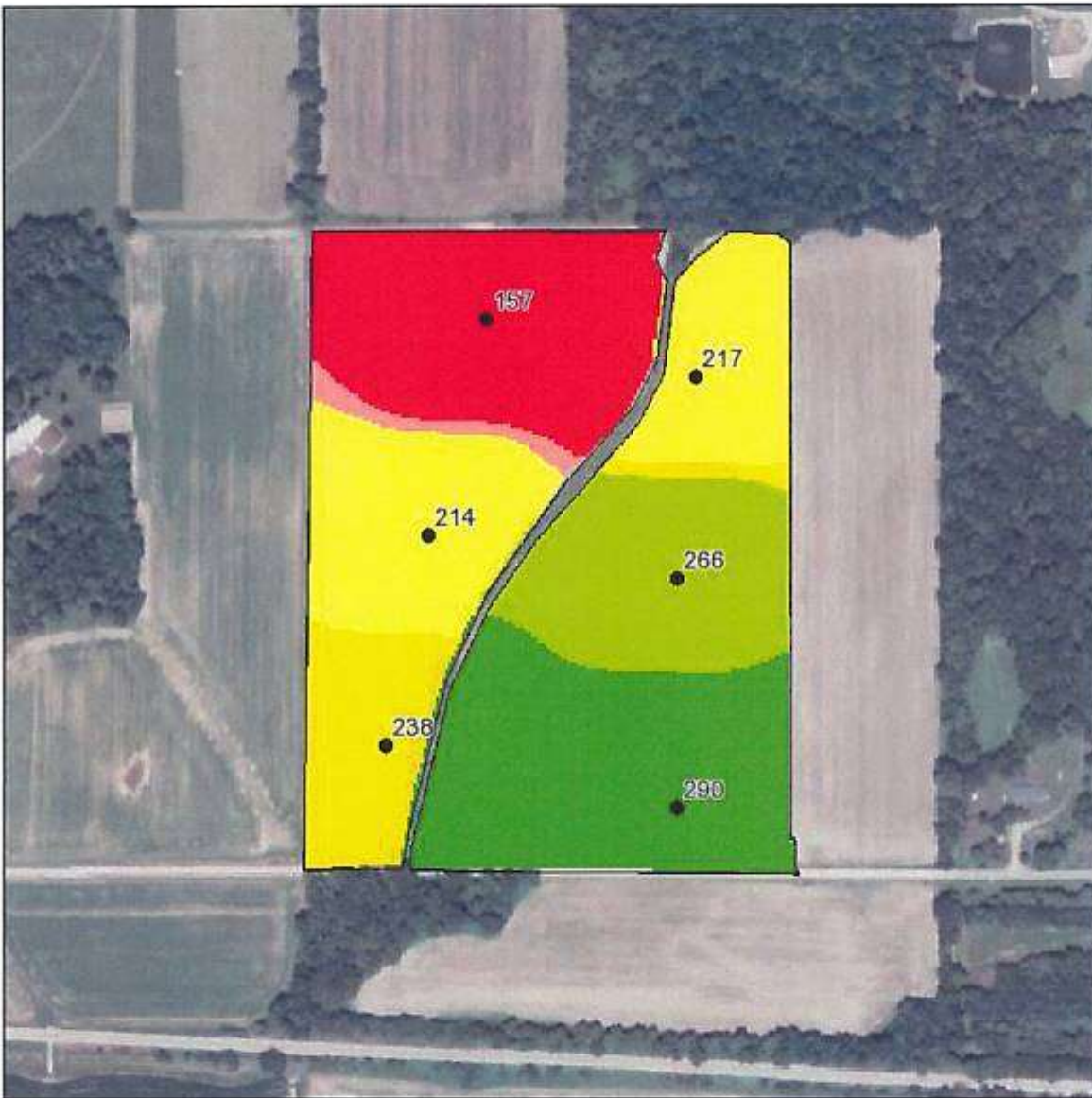

Copyright © 2016 Waters Ag Lab Inc. All Rights Reserved.

SAMPLE METHOD: 5 ac Grid  
 ANALYSIS BY: Waters Lab KY  
 SAMPLE DATE: 2016-04-25  
 CONTOUR METHOD: R4 CW Interpolation  
 ISSUED: 5:34pm EDT May 2, 2016  
 A Product of Agfleet Version 3.00

# Field Sampler

# MAGNESIUM - Lab Analysis

Grower: Alzman and Bishop Farms Inc  
 Farm: All  
 Acres: 29.25  
 Min: 343.0  
 Max: 508.0  
 Avg: 429.1

Field(s):  
 The 30 Ac

Hammelmann Nitrate, Inc  
 10517 N. Freelandville Road  
 Edwardsport, IN 47528  
 PHONE: 812-328-6255

Greene County

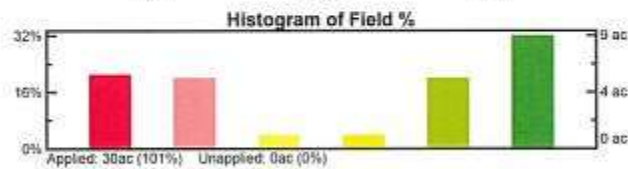
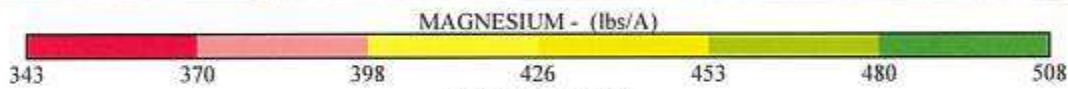

SAMPLE METHOD: 5 ac Grid  
 ANALYSIS BY: Waters Lab KY  
 SAMPLE DATE: 2016-04-25  
 CONTOUR METHOD: R4 CW Interpolation  
 ISSUED: 5:34pm EDT May 2, 2016  
 A Product of Agfleet Version 3.00

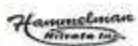

Copyright © 2016 Waters Ag Lab Inc. All Rights Reserved.



# Field Sampler

# Lime-60 Fertilizer Application

Hammelman Nitrate, Inc  
 10517 N. Freelandville Road  
 Edwardsport, IN 47528  
 PHONE: 812-328-6255

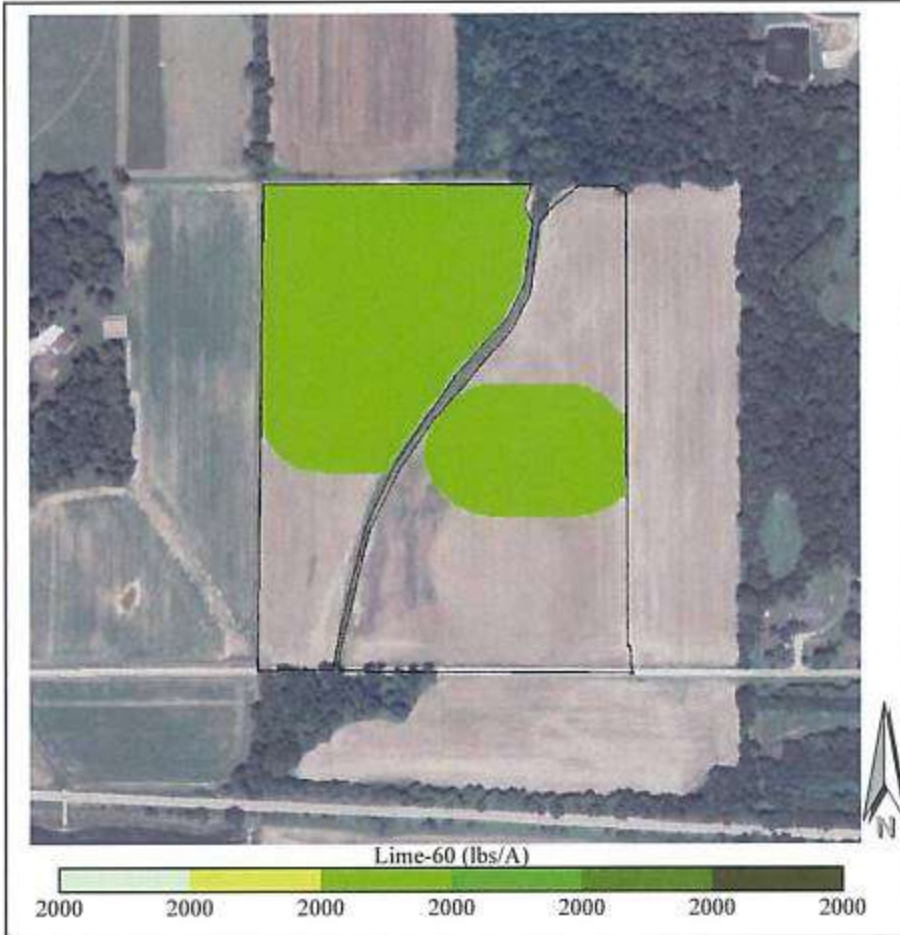

**Grower:** Alzman and Bishop Farms...  
**Farm:** All  
**Field(s):** The 30 Ac  
**Acres:** 29.25  
**Crop:** Corn  
**Equation:** Lime RNV  
**Yield Goal:** 175  
**Variety:** Grain  
**Tgt pH:** 7.0

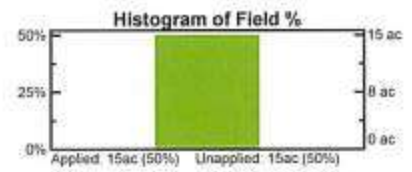

**\*Additional Info:** \_\_\_\_\_  
 \_\_\_\_\_  
 \_\_\_\_\_  
 \_\_\_\_\_  
 \_\_\_\_\_  
 \_\_\_\_\_  
 \_\_\_\_\_  
 \_\_\_\_\_

| Application                |              |                           |              |
|----------------------------|--------------|---------------------------|--------------|
| Product                    |              | Cost                      |              |
| Addition/Deduction(lbs/A): | None Entered | Per Acre Min(lbs/A):      | None Entered |
| Percent of Original App:   | 100%         | Per Acre Cap(lbs/A):      | 7000.00      |
| Minimum Application Rate:  | 1.00 tons/A  | Min Non-Zero Rate(lbs/A): | None Entered |
| Maximum Application Rate:  | 1.00 tons/A  | Est Lime-60 Cost/Ton:     | \$ 0.00      |
| Field Average Rate:        | 0.50 tons/A  | Est Lime-60 Total Cost:   | \$ 0.00      |
| Total Applied Acreage:     | 14.50        | Est Lime-60 Cost/Acre:    | \$ 0.00      |
| Total Field Acreage:       | 29.25        | Est App Cost/Acre:        | \$ 0.00      |
| Total Field Acreage(lbs):  | 29054.6      | Est Total App Cost:       | \$ 0.00      |
| Total Field Acreage(tons): | 14.53        | Est Combined Cost:        | \$ 0.00      |

Greene County

NAME: Kim Jenny  
 RECOMMENDATION: Waters Lab KY  
 SAMPLE DATE: 2016-04-25  
 CONTOUR METHOD: R4 CW Interpolation  
 ISSUED: 5:35pm EDT May 2, 2016  
 A Product of Agfleet Version 3.00

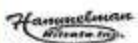

Copyright© 2016 Waters Ag Lab Inc. All Rights Reserved.

# Field Sampler

# DAP Fertilizer Application

Hammelman Nitrate, Inc  
 10517 N. Freelandville Road  
 Edwardsport, IN 47528  
 PHONE: 812-328-6255

**Grower:** Alsman and Bishop Farms...  
**Farm:** All  
**Field(s):** The 30 Ac  
**Acres:** 29.25  
**Crop:** Corn  
**Equation:** Lime RNV  
**Yield Goal:** 175  
**Variety:** Grain  
**Tgt pH:** 7.0

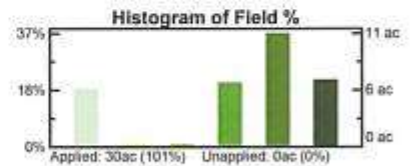

**\*Additional Info:** \_\_\_\_\_  
 \_\_\_\_\_  
 \_\_\_\_\_  
 \_\_\_\_\_  
 \_\_\_\_\_  
 \_\_\_\_\_  
 \_\_\_\_\_  
 \_\_\_\_\_

| Application                |              |                           |              |
|----------------------------|--------------|---------------------------|--------------|
| Product                    |              | Cost                      |              |
| Addition/Deduction(lbs/A): | None Entered | Per Acre Min(lbs/A):      | None Entered |
| Percent of Original App:   | 100%         | Per Acre Cap(lbs/A):      | 400.00       |
| Minimum Application Rate:  | 130.0 lbs/A  | Min Non-Zero Rate(lbs/A): | None Entered |
| Maximum Application Rate:  | 255.0 lbs/A  | Est DAP Cost/Ton:         | \$ 0.00      |
| Field Average Rate:        | 208.41 lbs/A | Est DAP Total Cost:       | \$ 0.00      |
| Total Applied Acreage:     | 29.25        | Est DAP Cost/Acre:        | \$ 0.00      |
| Total Field Acreage:       | 29.25        | Est App Cost/Acre:        | \$ 0.00      |
| Total Field Acreage(lbs):  | 6095.9       | Est Total App Cost:       | \$ 0.00      |
| Total Field Acreage(tons): | 3.05         | Est Combined Cost:        | \$ 0.00      |

Greene County

NAME: Kim Jenny  
 RECOMMENDATION: Waters Lab KY  
 SAMPLE DATE: 2016-04-25  
 CONTOUR METHOD: R4 CW Interpolation  
 ISSUED: 5:35pm EDT May 2, 2016  
 A Product of Agfleet Version 3.00

# Field Sampler

# Potash Fertilizer Application

Hammelmaier Nitrate, Inc  
 10517 N. Freelandville Road  
 Edwardsport, IN 47528  
 PHONE: 812-328-6255



**Grower:** Alzman and Bishop Farms...  
**Farm:** All  
**Field(s):** The 30 Ac  
**Acres:** 29.25  
**Crop:** Corn  
**Equation:** Lime RNV  
**Yield Goal:** 175  
**Variety:** Grain  
**Tgt pH:** 7.0

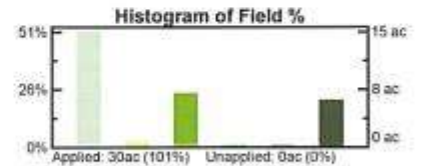

**\*Additional Info:** \_\_\_\_\_  
 \_\_\_\_\_  
 \_\_\_\_\_  
 \_\_\_\_\_  
 \_\_\_\_\_  
 \_\_\_\_\_  
 \_\_\_\_\_  
 \_\_\_\_\_

| Application                |              |                           |              |
|----------------------------|--------------|---------------------------|--------------|
| Product                    |              | Cost                      |              |
| Addition/Deduction(lbs/A): | None Entered | Per Acre Min(lbs/A):      | None Entered |
| Percent of Original App:   | 100%         | Per Acre Cap(lbs/A):      | 400.00       |
| Minimum Application Rate:  | 150.0 lbs/A  | Min Non-Zero Rate(lbs/A): | None Entered |
| Maximum Application Rate:  | 310.0 lbs/A  | Est Potash Cost/Ton:      | \$ 0.00      |
| Field Average Rate:        | 205.56 lbs/A | Est Potash Total Cost:    | \$ 0.00      |
| Total Applied Acreage:     | 29.25        | Est Potash Cost/Acre:     | \$ 0.00      |
| Total Field Acreage:       | 29.25        | Est App Cost/Acre:        | \$ 0.00      |
| Total Field Acreage(lbs):  | 6012.5       | Est Total App Cost:       | \$ 0.00      |
| Total Field Acreage(tons): | 3.01         | Est Combined Cost:        | \$ 0.00      |

Greene County



Copyright© 2016 Waters Ag Lab Inc. All Rights Reserved.

NAME: Kim Jenny  
 RECOMMENDATION: Waters Lab KY  
 SAMPLE DATE: 2016-04-25  
 CONTOUR METHOD: R4 CW Interpolation  
 ISSUED: 5:35pm EDT May 2, 2016  
 A Product of Agfleet Version 3.00

# Field Sampler

# Fertilizer Application Summary

Hammelman Nitrate, Inc  
 10517 N. Freelandville Road  
 Edwardsport, IN 47528  
 PHONE: 812-328-6255

Grower: Alsman and Bishop Farms Inc  
 Farm: All  
 Field(s): The 30 Ac  
 Acres: 29.25  
 Greene County

Crop: Corn  
 Yield Goal: 175  
 Variety: Grain  
 Equation: Lime RNV

### Selected Parameters

| Product | Type       | Rec % | Max Rate   | Min Rate | +/- Rate | Min Mch Rt | Min Non-0 | +/- ele |  |  |
|---------|------------|-------|------------|----------|----------|------------|-----------|---------|--|--|
| Potash  | Potassium  | --    | 400 lbs/A  | --       | --       | 80 lbs/A   | --        | --      |  |  |
| Lime-60 | Calcium    | --    | 7000 lbs/A | --       | --       | 2000 lbs/A | --        | --      |  |  |
| DAP     | Phosphorus | --    | 400 lbs/A  | --       | --       | 80 lbs/A   | --        | --      |  |  |

| Product | Wt App (LBS) | Wt App (Tons) | Prod Cost/Ton | App Cost/Acre | Est Cost | Est Cost/Acre |
|---------|--------------|---------------|---------------|---------------|----------|---------------|
| Potash  | 6012.5       | 3.01          | \$0.00        | \$0.00        | \$0.00   | \$0.00        |
| Lime-60 | 29054.6      | 14.53         | \$0.00        | \$0.00        | \$0.00   | \$0.00        |
| DAP     | 6095.9       | 3.05          | \$0.00        | \$0.00        | \$0.00   | \$0.00        |

TOTALS: \$0.00 \$0.00



# Tract #3

## Field Sampler

## Boundary & Soil Nutrients

Grower: Alzman and Bishop Farms Inc  
 Farm: All  
 Acres: 26.62

Field(s): Keller 26 Ac

Hammelman Nitrate, Inc  
 10517 N. Freelandville Road  
 Edwardsport, IN 47528  
 PHONE: 812-328-6255

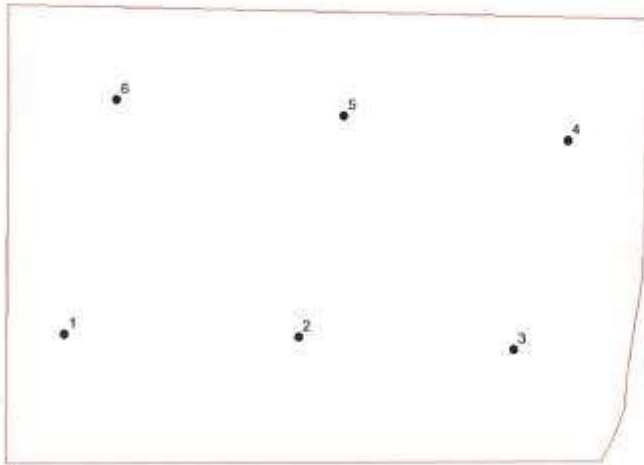

| Element | Average                                   | Range  |
|---------|---|--|
| P:      | 126 <span style="color: green;">A</span>  | 92 <span style="color: red;">M</span> - 198 <span style="color: green;">H</span>       |
| K:      | 168 <span style="color: red;">M</span>    | 106 <span style="color: red;">L</span> - 251 <span style="color: green;">A</span>      |
| Mg:     | 192 <span style="color: green;">A</span>  | 52 <span style="color: red;">L</span> - 433 <span style="color: red;">VH</span>        |
| Ca:     | 1695 <span style="color: green;">H</span> | 425 <span style="color: red;">L</span> - 4191 <span style="color: red;">VH</span>      |
| S:      | 19.2 <span style="color: red;">L</span>   | 14.0 <span style="color: red;">L</span> - 24.0 <span style="color: red;">L</span>      |
| B:      | 0.5 <span style="color: red;">L</span>    | 0.2 <span style="color: red;">L</span> - 1.1 <span style="color: red;">M</span>        |
| Zn:     | 2.0 <span style="color: red;">L</span>    | 1.1 <span style="color: red;">L</span> - 3.2 <span style="color: red;">L</span>        |
| Mn:     | 73.8 <span style="color: green;">A</span> | 39.0 <span style="color: red;">M</span> - 128.0 <span style="color: green;">A</span>   |
| Fe:     | 410.7 <span style="color: red;">VH</span> | 196.0 <span style="color: green;">A</span> - 551.0 <span style="color: red;">VH</span> |
| Cu:     | 1.8 <span style="color: red;">M</span>    | 0.7 <span style="color: red;">L</span> - 3.4 <span style="color: green;">A</span>      |
| Al:     | N/A                                       | N/A  |
| Na:     | N/A                                       | N/A  |
| SS:     | N/A                                       | N/A  |
| NN:     | 0.0                                       | 0.0 - 0.0  |
| OM:     | 0.8                                       | 0.4 - 1.4  |
| pH:     | 6.1                                       | 5.3 - 7.3  |
| Buffer: | 7.8                                       | 7.6 - 7.8  |
| ENR:    | N/A                                       | N/A  |
| CeC:    | 7.2                                       | 3.2 - 13.2   |
| BD:     | N/A                                       | N/A  |
| SP:     | N/A                                       | N/A  |

| Field No.    | P       | K       | Mg      | Ca      | S       | B       | Zn      | Mn      | Fe      | Cu      | Al      | Na      | SS      | NN      | OM  | pH  | Buffer | ENR   | CeC   | BD  | SP  |  |
|--------------|---------|---------|---------|---------|---------|---------|---------|---------|---------|---------|---------|---------|---------|---------|-----|-----|--------|-------|-------|-----|-----|--|
|              | (lbs/A) | (lbs/A) | (lbs/A) | (lbs/A) | (lbs/A) | (lbs/A) | (lbs/A) | (lbs/A) | (lbs/A) | (lbs/A) | (lbs/A) | (lbs/A) | (mmhos) | (lbs/A) | (%) |     |        | (meq) | (meq) |     | (%) |  |
| Keller 26 Ac |         |         |         |         |         |         |         |         |         |         |         |         |         |         |     |     |        |       |       |     |     |  |
| 1            | 198     | 192     | 77      | 1187    | 21      | 0.6     | 2.4     | 102     | 551.0   | 2.2     | n/a     | n/a     | n/a     | 0.0     | 0.7 | 5.8 | 7.8    | n/a   | 5.5   | n/a | n/a |  |
| 2            | 135     | 106     | 341     | 4191    | 24      | 1.1     | 3.2     | 55      | 507.0   | 3.2     | n/a     | n/a     | n/a     | 0.0     | 1.4 | 7.3 | 7.8    | n/a   | 13.2  | n/a | n/a |  |
| 3            | 110     | 150     | 52      | 850     | 17      | 0.4     | 1.6     | 39      | 464.0   | 0.8     | n/a     | n/a     | n/a     | 0.0     | 0.4 | 5.8 | 7.8    | n/a   | 4.5   | n/a | n/a |  |
| 4            | 108     | 144     | 165     | 770     | 17      | 0.2     | 2.2     | 71      | 196.0   | 0.7     | n/a     | n/a     | n/a     | 0.0     | 0.4 | 6.3 | 7.8    | n/a   | 4.4   | n/a | n/a |  |
| 5            | 92      | 251     | 433     | 2749    | 22      | 0.7     | 1.7     | 48      | 486.0   | 3.4     | n/a     | n/a     | n/a     | 0.0     | 1.2 | 6.0 | 7.6    | n/a   | 12.2  | n/a | n/a |  |
| 6            | 113     | 165     | 84      | 425     | 14      | 0.2     | 1.1     | 128     | 260.0   | 0.7     | n/a     | n/a     | n/a     | 0.0     | 0.4 | 5.3 | 7.8    | n/a   | 3.2   | n/a | n/a |  |
|              |         |         |         |         |         |         |         |         |         |         |         |         |         |         |     |     |        |       |       |     |     |  |
|              |         |         |         |         |         |         |         |         |         |         |         |         |         |         |     |     |        |       |       |     |     |  |
|              |         |         |         |         |         |         |         |         |         |         |         |         |         |         |     |     |        |       |       |     |     |  |
|              |         |         |         |         |         |         |         |         |         |         |         |         |         |         |     |     |        |       |       |     |     |  |
|              |         |         |         |         |         |         |         |         |         |         |         |         |         |         |     |     |        |       |       |     |     |  |
|              |         |         |         |         |         |         |         |         |         |         |         |         |         |         |     |     |        |       |       |     |     |  |
|              |         |         |         |         |         |         |         |         |         |         |         |         |         |         |     |     |        |       |       |     |     |  |
|              |         |         |         |         |         |         |         |         |         |         |         |         |         |         |     |     |        |       |       |     |     |  |
|              |         |         |         |         |         |         |         |         |         |         |         |         |         |         |     |     |        |       |       |     |     |  |
|              |         |         |         |         |         |         |         |         |         |         |         |         |         |         |     |     |        |       |       |     |     |  |
|              |         |         |         |         |         |         |         |         |         |         |         |         |         |         |     |     |        |       |       |     |     |  |
|              |         |         |         |         |         |         |         |         |         |         |         |         |         |         |     |     |        |       |       |     |     |  |
|              |         |         |         |         |         |         |         |         |         |         |         |         |         |         |     |     |        |       |       |     |     |  |
|              |         |         |         |         |         |         |         |         |         |         |         |         |         |         |     |     |        |       |       |     |     |  |
|              |         |         |         |         |         |         |         |         |         |         |         |         |         |         |     |     |        |       |       |     |     |  |
|              |         |         |         |         |         |         |         |         |         |         |         |         |         |         |     |     |        |       |       |     |     |  |
|              |         |         |         |         |         |         |         |         |         |         |         |         |         |         |     |     |        |       |       |     |     |  |
|              |         |         |         |         |         |         |         |         |         |         |         |         |         |         |     |     |        |       |       |     |     |  |

## Data Manager

## Soil Type Map

Grower: Alsmann and Bishop Farms Inc  
Farm: All  
Field: Keller 26 Ac  
Acres: 26.62

Hammelman Nitrate, Inc  
10517 N. Freelandville Road  
Edwardsport, IN 47528  
PHONE: 812-328-6255



| Label | Acres | Soil Description                                | Corn   | Soy   | Oats |
|-------|-------|---|--------|-------|------|
| ■ AnB | 9.22  | Alvin-bloomfield complex, 2 to 6 percent slopes | 80.00  | 28.00 | 0.00 |
| ■ Rb  | 8.34  | Rensselaer sandy loam                           | 135.00 | 47.00 | 0.00 |
| ■ Rd  | 2.76  | Rensselaer loam                                 | 140.00 | 49.00 | 0.00 |
| ■ RmA | 6.30  | Roby sandy loam, 0 to 2 percent slopes          | 90.00  | 32.00 | 0.00 |



Copyright © 2016 Waters Ag Lab Inc. All Rights Reserved.

ISSUED: 5:26pm EDT May 2, 2016  
A Product of Agfleet Version 3.00

## Field Sampler

## PH - Lab Analysis

Grower: Alzman and Bishop Farms Inc  
 Farm: All  
 Acres: 26.62  
 Min: 5.3  
 Max: 7.3  
 Avg: 6.1

Field(s):  
 Keller 26 Ac

Hammelman Nitrate, Inc  
 10517 N. Freelandville Road  
 Edwardsport, IN 47528  
 PHONE: 812-328-6255

Greene County

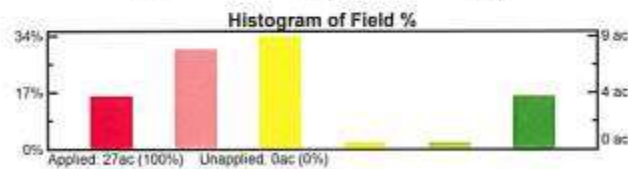
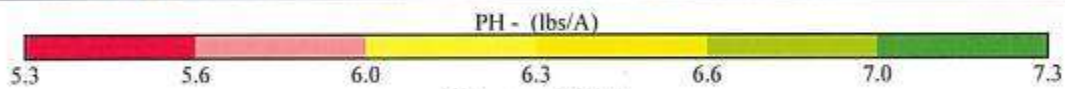

SAMPLE METHOD: 5 ac Grid  
 ANALYSIS BY: Waters Lab KY  
 SAMPLE DATE: 2016-04-25  
 CONTOUR METHOD: R4 CW Interpolation  
 ISSUED: 5:26pm EDT May 2, 2016  
 A Product of Agfleet Version 3.00



Copyright© 2016 Waters Ag Lab Inc. All Rights Reserved.

# Field Sampler

# PHOSPHORUS - Lab Analysis

Grower: Alzman and Bishop Farms Inc  
 Farm: All  
 Acres: 26.62  
 Min: 92.0  
 Max: 198.0  
 Avg: 125.3

Field(s):  
 Keller 26 Ac

Hammelman Nitrate, Inc  
 10517 N. Freelandville Road  
 Edwardsport, IN 47528  
 PHONE: 812-328-6255

Greene County

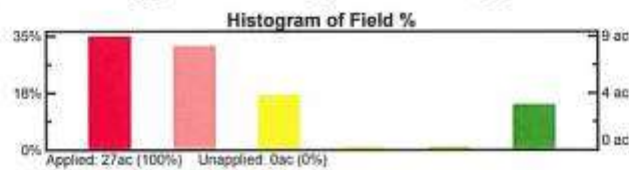
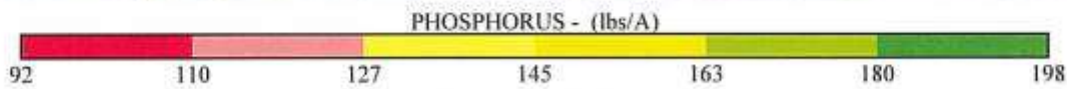

Copyright © 2016 Waters Ag Lab Inc. All Rights Reserved.

SAMPLE METHOD: 5 ac Grid  
 ANALYSIS BY: Waters Lab KY  
 SAMPLE DATE: 2016-04-25  
 CONTOUR METHOD: R4 CW Interpolation  
 ISSUED: 5:27pm EDT May 2, 2016  
 A Product of Agfleet Version 3.00



# Field Sampler

# POTASSIUM - Lab Analysis

Grower: Alzman and Bishop Farms Inc  
 Farm: All  
 Acres: 26.62  
 Min: 106.0  
 Max: 251.0  
 Avg: 167.1

Field(s):  
 Keller 26 Ac

Hammelman Nitrate, Inc  
 10517 N. Freelandville Road  
 Edwardsport, IN 47528  
 PHONE: 812-328-6255

Greene County

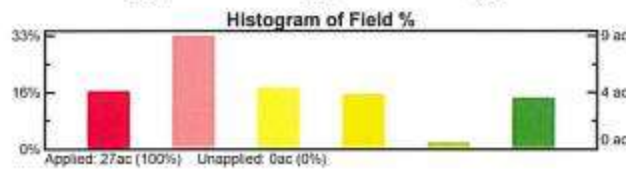
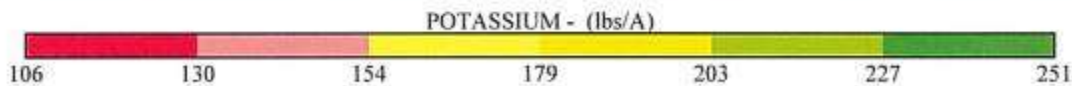

Copyright © 2016 Waters Ag Lab Inc. All Rights Reserved.

SAMPLE METHOD: 5 ac Grid  
 ANALYSIS BY: Waters Lab KY  
 SAMPLE DATE: 2016-04-25  
 CONTOUR METHOD: R4 CW Interpolation  
 ISSUED: 5:27pm EDT May 2, 2016  
 A Product of Agfleet Version 3.00

# Field Sampler

# MAGNESIUM - Lab Analysis

Grower: Alzman and Bishop Farms Inc  
 Farm: All  
 Acres: 26.62  
 Min: 52.0  
 Max: 433.0  
 Avg: 198.0

Field(s):  
 Keller 26 Ac

Hammelmann Nitrate, Inc  
 10517 N. Freelandville Road  
 Edwardsport, IN 47528  
 PHONE: 812-328-6255

Greene County

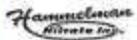
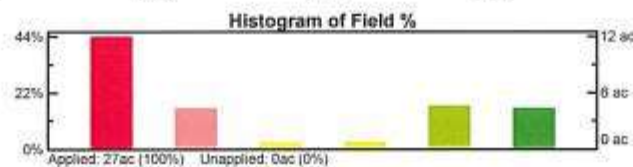
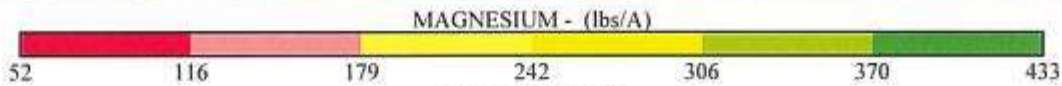

Copyright © 2016 Waters Ag Lab Inc. All Rights Reserved.

SAMPLE METHOD: 5 ac Grid  
 ANALYSIS BY: Waters Lab KY  
 SAMPLE DATE: 2016-04-25  
 CONTOUR METHOD: R4 CW Interpolation  
 ISSUED: 5:27pm EDT May 2, 2016  
 A Product of Agfeet Version 3.00

# Field Sampler

# Lime-60 Fertilizer Application

Hammelman Nitrate, Inc  
 10517 N. Freelandville Road  
 Edwardsport, IN 47528  
 PHONE: 812-328-6255



**Grower:** Alzman and Bishop Farms...  
**Farm:** All  
**Field(s):** Keller 26 Ac  
**Acres:** 26.62  
**Crop:** Corn  
**Equation:** Lime RNV  
**Yield Goal:** 175  
**Variety:** Grain  
**Tgt pH:** 7.0

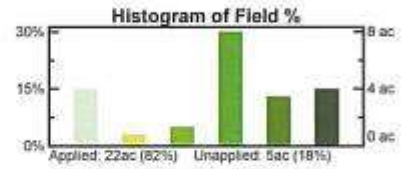

**\*Additional Info:** \_\_\_\_\_  
 \_\_\_\_\_  
 \_\_\_\_\_  
 \_\_\_\_\_  
 \_\_\_\_\_  
 \_\_\_\_\_  
 \_\_\_\_\_  
 \_\_\_\_\_

| Application                |              |                           |              |
|----------------------------|--------------|---------------------------|--------------|
| Product                    |              | Cost                      |              |
| Addition/Deduction(lbs/A): | None Entered | Per Acre Min(lbs/A):      | None Entered |
| Percent of Original App:   | 100%         | Per Acre Cap(lbs/A):      | 7000.00      |
| Minimum Application Rate:  | 1.00 tons/A  | Min Non-Zero Rate(lbs/A): | None Entered |
| Maximum Application Rate:  | 2.85 tons/A  | Est Lime-60 Cost/Ton:     | \$ 0.00      |
| Field Average Rate:        | 1.65 tons/A  | Est Lime-60 Total Cost:   | \$ 0.00      |
| Total Applied Acreage:     | 21.90        | Est Lime-60 Cost/Acre:    | \$ 0.00      |
| Total Field Acreage:       | 26.62        | Est App Cost/Acre:        | \$ 0.00      |
| Total Field Acreage(lbs):  | 88004.1      | Est Total App Cost:       | \$ 0.00      |
| Total Field Acreage(tons): | 44.00        | Est Combined Cost:        | \$ 0.00      |

Greene County



Copyright© 2016 Waters Ag Lab Inc. All Rights Reserved.

NAME: Kim Jenny  
 RECOMMENDATION: Waters Lab KY  
 SAMPLE DATE: 2016-04-25  
 CONTOUR METHOD: R4 CW Interpolation  
 ISSUED: 5:27pm EDT May 2, 2016  
 A Product of Agfleet Version 3.00

# Field Sampler

# DAP Fertilizer Application

Hammelman Nitrate, Inc  
 10517 N. Freelandville Road  
 Edwardsport, IN 47528  
 PHONE: 812-328-6255

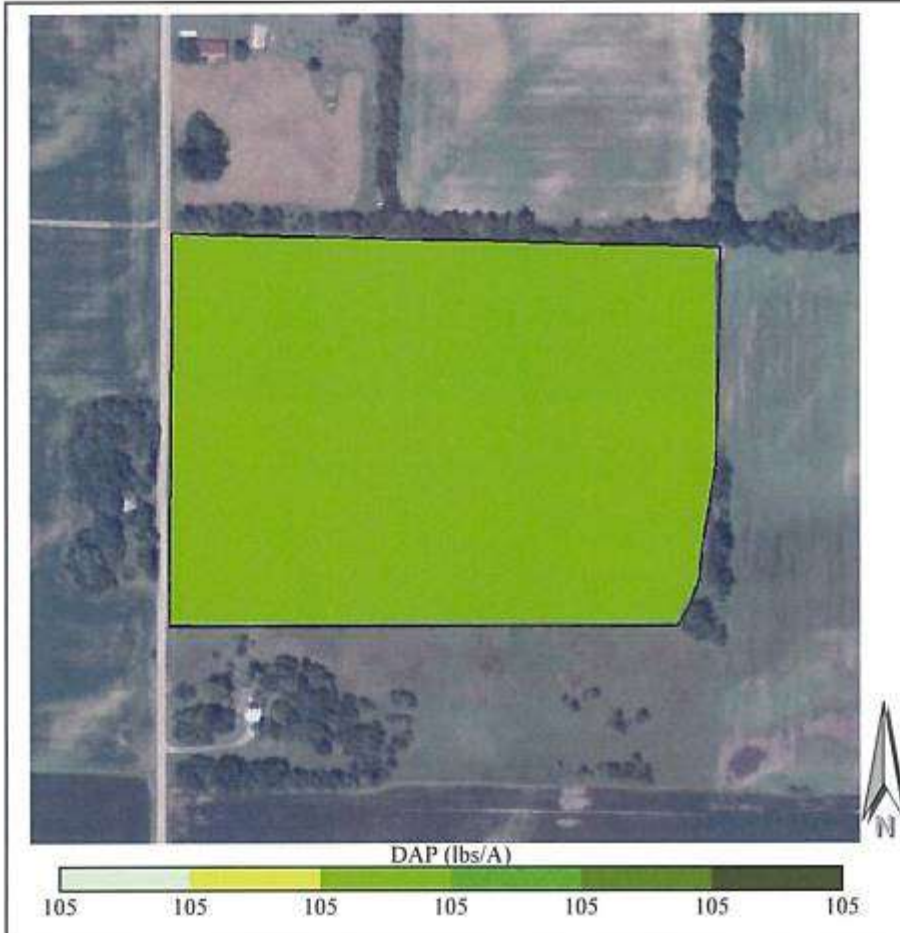

**Grower:** Alzman and Bishop Farms...  
**Farm:** All  
**Field(s):** Keller 26 Ac  
**Acres:** 26.62  
**Crop:** Corn  
**Equation:** Lime RNV  
**Yield Goal:** 175  
**Variety:** Grain  
**Tgt pH:** 7.0

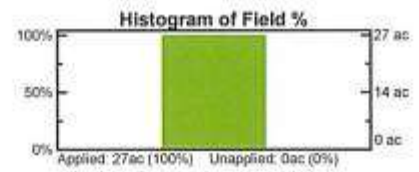

**\*Additional Info:** \_\_\_\_\_  
 \_\_\_\_\_  
 \_\_\_\_\_  
 \_\_\_\_\_  
 \_\_\_\_\_  
 \_\_\_\_\_  
 \_\_\_\_\_  
 \_\_\_\_\_

| Application                |              |                           |              |
|----------------------------|--------------|---------------------------|--------------|
| Product                    |              | Cost                      |              |
| Addition/Deduction(lbs/A): | None Entered | Per Acre Min(lbs/A):      | None Entered |
| Percent of Original App:   | 100%         | Per Acre Cap(lbs/A):      | 400.00       |
| Minimum Application Rate:  | 105.0 lbs/A  | Min Non-Zero Rate(lbs/A): | None Entered |
| Maximum Application Rate:  | 105.0 lbs/A  | Est DAP Cost/Ton:         | \$ 0.00      |
| Field Average Rate:        | 105.21 lbs/A | Est DAP Total Cost:       | \$ 0.00      |
| Total Applied Acreage:     | 26.62        | Est DAP Cost/Acre:        | \$ 0.00      |
| Total Field Acreage:       | 26.62        | Est App Cost/Acre:        | \$ 0.00      |
| Total Field Acreage(lbs):  | 2800.6       | Est Total App Cost:       | \$ 0.00      |
| Total Field Acreage(tons): | 1.40         | Est Combined Cost:        | \$ 0.00      |

Greene County

NAME: Kim Jenny  
 RECOMMENDATION: Waters Lab KY  
 SAMPLE DATE: 2016-04-25  
 CONTOUR METHOD: R4 CW Interpolation  
 ISSUED: 5:27pm EDT May 2, 2016  
 A Product of Agfleet Version 3.00



Copyright© 2016 Waters Ag Lab Inc. All Rights Reserved.

# Field Sampler

# Potash Fertilizer Application

Hammelman Nitrate, Inc  
 10517 N. Freelandville Road  
 Edwardsport, IN 47528  
 PHONE: 812-328-6255



**Grower:** Alzman and Bishop Farms...  
**Farm:** All  
**Field(s):** Keller 26 Ac  
**Acres:** 26.62

**Crop:** Corn  
**Equation:** Lime RNV  
**Yield Goal:** 175  
**Variety:** Grain  
**Tgt pH:** 7.0

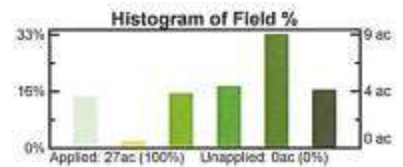

**\*Additional Info:** \_\_\_\_\_  
 \_\_\_\_\_  
 \_\_\_\_\_  
 \_\_\_\_\_  
 \_\_\_\_\_  
 \_\_\_\_\_  
 \_\_\_\_\_  
 \_\_\_\_\_

| Application                |              |                           |              |
|----------------------------|--------------|---------------------------|--------------|
| Product                    |              | Cost                      |              |
| Addition/Deduction(lbs/A): | None Entered | Per Acre Min(lbs/A):      | None Entered |
| Percent of Original App:   | 100%         | Per Acre Cap(lbs/A):      | 400.00       |
| Minimum Application Rate:  | 155.0 lbs/A  | Min Non-Zero Rate(lbs/A): | None Entered |
| Maximum Application Rate:  | 395.0 lbs/A  | Est Potash Cost/Ton:      | \$ 0.00      |
| Field Average Rate:        | 295.39 lbs/A | Est Potash Total Cost:    | \$ 0.00      |
| Total Applied Acreage:     | 26.62        | Est Potash Cost/Acre:     | \$ 0.00      |
| Total Field Acreage:       | 26.62        | Est App Cost/Acre:        | \$ 0.00      |
| Total Field Acreage(lbs):  | 7863.3       | Est Total App Cost:       | \$ 0.00      |
| Total Field Acreage(tons): | 3.93         | Est Combined Cost:        | \$ 0.00      |

Greene County

NAME: Kim Jenny  
 RECOMMENDATION: Waters Lab KY  
 SAMPLE DATE: 2016-04-25  
 CONTOUR METHOD: R4 CW Interpolation  
 ISSUED: 5:27pm EDT May 2, 2016  
 A Product of Agfleet Version 3.00

## Field Sampler

## Fertilizer Application Summary

Hammelman Nitrate, Inc  
 10517 N. Freelandville Road  
 Edwardsport, IN 47528  
 PHONE: 812-328-6255

Grower: Alsman and Bishop Farms Inc  
 Farm: All  
 Field(s): Keller 26 Ac  
 Acres: 26.62  
 Greene County

Crop: Corn  
 Yield Goal: 175  
 Variety: Grain  
 Equation: Lime RNV

| Selected Parameters |            |       |            |          |          |            |           |         |  |
|---------------------|------------|-------|------------|----------|----------|------------|-----------|---------|--|
| Product             | Type       | Rec % | Max Rate   | Min Rate | +/- Rate | Min Mch Rt | Min Non-0 | +/- ele |  |
| Potash              | Potassium  | --    | 400 lbs/A  | --       | --       | 80 lbs/A   | --        | --      |  |
| Lime-60             | Calcium    | --    | 7000 lbs/A | --       | --       | 2000 lbs/A | --        | --      |  |
| DAP                 | Phosphorus | --    | 400 lbs/A  | --       | --       | 80 lbs/A   | --        | --      |  |

| Product | Wt App (LBS) | Wt App (Tons) | Prod Cost/Ton | App Cost/Acre | Est Cost | Est Cost/Acre |
|---------|--------------|---------------|---------------|---------------|----------|---------------|
| Potash  | 7863.3       | 3.93          | \$0.00        | \$0.00        | \$0.00   | \$0.00        |
| Lime-60 | 88004.1      | 44.00         | \$0.00        | \$0.00        | \$0.00   | \$0.00        |
| DAP     | 2800.6       | 1.40          | \$0.00        | \$0.00        | \$0.00   | \$0.00        |

TOTALS:                    \$0.00                    \$0.00



# Tract #4

## Field Sampler

## Boundary & Soil Nutrients

Grower: Alzman and Bishop Farms Inc  
Farm: All  
Acres: 44.12

Field(s): Worthington 44 Ac

Hammelman Nitrate, Inc  
10517 N. Freelandville Road  
Edwardsport, IN 47528  
PHONE: 812-328-6255

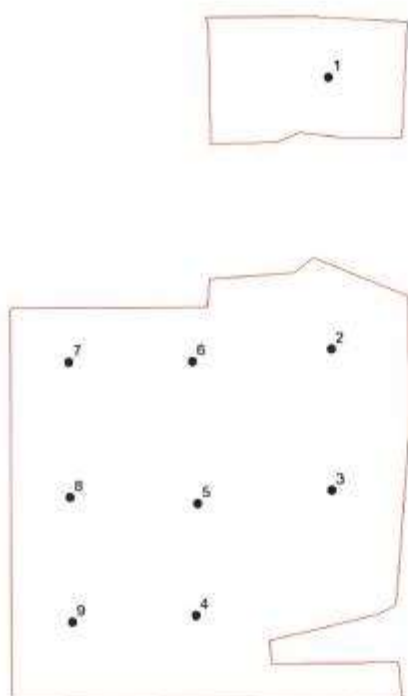

| Element | Average  | Range              |
|---------|----------|--------------------|
| P:      | 26 L     | 16 L - 55 M        |
| K:      | 225 M    | 192 M - 340 H      |
| Mg:     | 240 A    | 134 M - 390 VH     |
| Ca:     | 2662 VH  | 1889 VH - 3529 VH  |
| S:      | 29.3 M   | 22.0 L - 40.0 M    |
| B:      | 0.6 L    | 0.4 L - 0.8 L      |
| Zn:     | 2.2 L    | 1.7 L - 3.1 L      |
| Mn:     | 464.7 VH | 260.0 H - 671.0 VH |
| Fe:     | 271.7 H  | 235.0 H - 360.0 H  |
| Cu:     | 2.2 M    | 1.5 L - 2.7 M      |
| Al:     | N/A      | N/A                |
| Na:     | N/A      | N/A                |
| SS:     | N/A      | N/A                |
| NN:     | 0.0      | 0.0 - 0.0          |
| OM:     | 1.7      | 1.5 - 1.8          |
| pH:     | 6.0      | 5.5 - 6.5          |
| Buffer: | 7.7      | 7.6 - 7.8          |
| ENR:    | N/A      | N/A                |
| CeC:    | 10.6     | 8.5 - 13.2         |
| BD:     | N/A      | N/A                |
| SP:     | N/A      | N/A                |

| Field No.         | P<br>(lbs/A) | K<br>(lbs/A) | Mg<br>(lbs/A) | Ca<br>(lbs/A) | S<br>(lbs/A) | B<br>(lbs/A) | Zn<br>(lbs/A) | Mn<br>(lbs/A) | Fe<br>(lbs/A) | Cu<br>(lbs/A) | Al<br>(lbs/A) | Na<br>(lbs/A) | SS<br>(mmhes) | NN<br>(lbs/A) | OM<br>(%) | pH  | Buffer | ENR<br>(meq) | CeC<br>(meq) | BD  | SP<br>(%) |
|-------------------|--------------|--------------|---------------|---------------|--------------|--------------|---------------|---------------|---------------|---------------|---------------|---------------|---------------|---------------|-----------|-----|--------|--------------|--------------|-----|-----------|
| Worthington 44 Ac |              |              |               |               |              |              |               |               |               |               |               |               |               |               |           |     |        |              |              |     |           |
| 1                 | 18           | 202          | 198           | 2673          | 40           | 0.8          | 2.3           | 553           | 265.0         | 2.3           | n/a           | n/a           | n/a           | 0.0           | 1.6       | 6.3 | 7.8    | n/a          | 9.8          | n/a | n/a       |
| 2                 | 33           | 231          | 243           | 2799          | 33           | 0.6          | 1.7           | 511           | 249.0         | 2.0           | n/a           | n/a           | n/a           | 0.0           | 1.6       | 5.9 | 7.7    | n/a          | 10.7         | n/a | n/a       |
| 3                 | 30           | 203          | 256           | 3109          | 22           | 0.7          | 1.8           | 293           | 360.0         | 2.7           | n/a           | n/a           | n/a           | 0.0           | 1.6       | 6.5 | 7.7    | n/a          | 11.5         | n/a | n/a       |
| 4                 | 16           | 216          | 134           | 1974          | 26           | 0.5          | 2.1           | 671           | 240.0         | 2.2           | n/a           | n/a           | n/a           | 0.0           | 1.8       | 5.7 | 7.6    | n/a          | 9.0          | n/a | n/a       |
| 5                 | 24           | 192          | 291           | 2299          | 27           | 0.4          | 2.5           | 260           | 251.0         | 1.5           | n/a           | n/a           | n/a           | 0.0           | 1.5       | 5.5 | 7.6    | n/a          | 10.4         | n/a | n/a       |
| 6                 | 22           | 223          | 320           | 3529          | 26           | 0.8          | 2.1           | 379           | 250.0         | 2.4           | n/a           | n/a           | n/a           | 0.0           | 1.8       | 6.4 | 7.7    | n/a          | 13.2         | n/a | n/a       |
| 7                 | 55           | 340          | 390           | 3243          | 32           | 0.7          | 3.1           | 364           | 330.0         | 2.6           | n/a           | n/a           | n/a           | 0.0           | 1.8       | 6.2 | 7.7    | n/a          | 12.6         | n/a | n/a       |
| 8                 | 16           | 204          | 159           | 2441          | 26           | 0.6          | 2.4           | 544           | 235.0         | 2.2           | n/a           | n/a           | n/a           | 0.0           | 1.7       | 5.9 | 7.7    | n/a          | 9.8          | n/a | n/a       |
| 9                 | 19           | 215          | 171           | 1889          | 32           | 0.5          | 1.8           | 607           | 265.0         | 2.0           | n/a           | n/a           | n/a           | 0.0           | 1.6       | 5.5 | 7.7    | n/a          | 8.5          | n/a | n/a       |
|                   |              |              |               |               |              |              |               |               |               |               |               |               |               |               |           |     |        |              |              |     |           |
|                   |              |              |               |               |              |              |               |               |               |               |               |               |               |               |           |     |        |              |              |     |           |
|                   |              |              |               |               |              |              |               |               |               |               |               |               |               |               |           |     |        |              |              |     |           |
|                   |              |              |               |               |              |              |               |               |               |               |               |               |               |               |           |     |        |              |              |     |           |
|                   |              |              |               |               |              |              |               |               |               |               |               |               |               |               |           |     |        |              |              |     |           |
|                   |              |              |               |               |              |              |               |               |               |               |               |               |               |               |           |     |        |              |              |     |           |
|                   |              |              |               |               |              |              |               |               |               |               |               |               |               |               |           |     |        |              |              |     |           |
|                   |              |              |               |               |              |              |               |               |               |               |               |               |               |               |           |     |        |              |              |     |           |
|                   |              |              |               |               |              |              |               |               |               |               |               |               |               |               |           |     |        |              |              |     |           |
|                   |              |              |               |               |              |              |               |               |               |               |               |               |               |               |           |     |        |              |              |     |           |
|                   |              |              |               |               |              |              |               |               |               |               |               |               |               |               |           |     |        |              |              |     |           |
|                   |              |              |               |               |              |              |               |               |               |               |               |               |               |               |           |     |        |              |              |     |           |

## Data Manager

## Soil Type Map

Grower: Alzman and Bishop Farms Inc  
Farm: All  
Field: Worthington 44 Ac  
Acres: 44.12

Hammelman Nitrate, Inc  
10517 N. Freelandville Road  
Edwardsport, IN 47528  
PHONE: 812-328-6255



| Label | Acres | Soil Description  | Corn  | Soy   | Oats |
|-------|-------|---|-------|-------|------|
| AvB2  | 23.16 | Ava silt loam, 2 to 6 percent slopes, eroded                              | 90.00 | 32.00 | 0.00 |
| ChC2  | 20.95 | Cincinnati silt loam, channery substratum, 6 to 12 percent slopes, eroded | 80.00 | 28.00 | 0.00 |



Copyright © 2016 Waters Ag Lab Inc. All Rights Reserved.

ISSUED: 5:37pm EDT May 2, 2016  
A Product of Agfleet Version 3.00



## Field Sampler

## PH - Lab Analysis

Grower: Alzman and Bishop Farms Inc  
 Farm: All  
 Acres: 44.12  
 Min: 5.5  
 Max: 6.5  
 Avg: 6.0

Field(s):  
 Worthington 44 Ac

Hammelman Nitrate, Inc  
 10517 N. Freelandville Road  
 Edwardsport, IN 47528  
 PHONE: 812-328-6255

Greene County

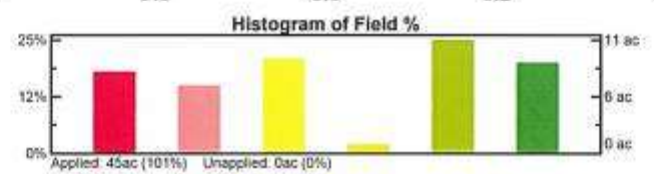
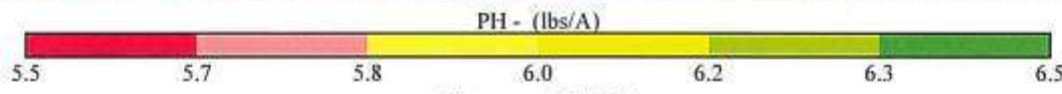

  
 Copyright © 2016 Waters Ag Lab Inc. All Rights Reserved.

SAMPLE METHOD: 5 ac Grid  
 ANALYSIS BY: Waters Lab KY  
 SAMPLE DATE: 2016-04-25  
 CONTOUR METHOD: R4 CW Interpolation  
 ISSUED: 5:37pm EDT May 2, 2016  
 A Product of Agfleet Version 3.00

# Field Sampler

# PHOSPHORUS - Lab Analysis

Grower: Alzman and Bishop Farms Inc  
Farm: All  
Acres: 44.12  
Min: 16.0  
Max: 55.0  
Avg: 25.1

Field(s):  
Worthington 44 Ac

Hammelman Nitrate, Inc  
10517 N. Freelandville Road  
Edwardsport, IN 47528  
PHONE: 812-328-6255

Greene County

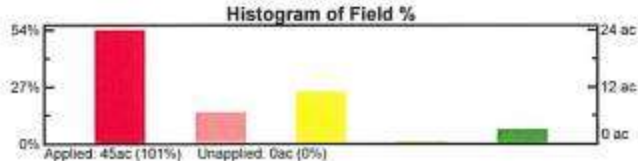
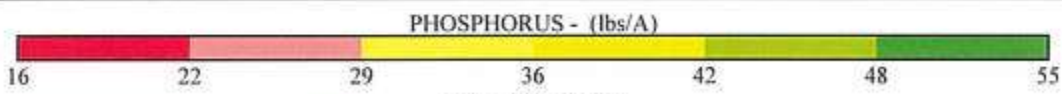

Copyright © 2016 Waters Ag Lab Inc. All Rights Reserved.

SAMPLE METHOD: 5 ac Grid  
ANALYSIS BY: Waters Lab KY  
SAMPLE DATE: 2016-04-25  
CONTOUR METHOD: R4 CW Interpolation  
ISSUED: 5:38pm EDT May 2, 2016  
A Product of Agfleet Version 3.00

# Field Sampler

# POTASSIUM - Lab Analysis

Grower: Alzman and Bishop Farms Inc  
 Farm: All  
 Acres: 44.12  
 Min: 192.0  
 Max: 340.0  
 Avg: 221.1

Field(s):  
 Worthington 44 Ac

Hammelmann Nitrate, Inc  
 10517 N. Freelandville Road  
 Edwardsport, IN 47528  
 PHONE: 812-328-6255

Greene County

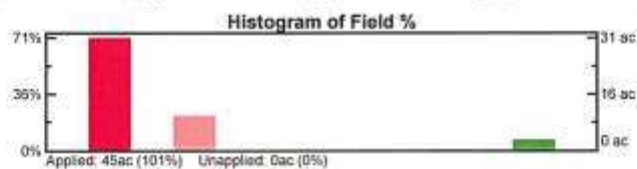
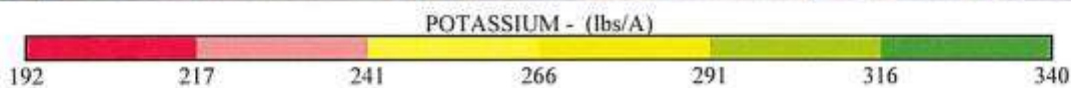

Copyright © 2016 Waters Ag Lab Inc. All Rights Reserved.

SAMPLE METHOD: 5 ac Grid  
 ANALYSIS BY: Waters Lab KY  
 SAMPLE DATE: 2016-04-25  
 CONTOUR METHOD: R4 CW Interpolation  
 ISSUED: 5:38pm EDT May 2, 2016  
 A Product of Agfleet Version 3.00

# Field Sampler

# MAGNESIUM - Lab Analysis

Grower: Alzman and Bishop Farms Inc  
 Farm: All  
 Acres: 44.12  
 Min: 134.0  
 Max: 390.0  
 Avg: 233.2

Field(s):  
 Worthington 44 Ac

Hammelma Nitrate, Inc  
 10517 N. Freelandville Road  
 Edwardsport, IN 47528  
 PHONE: 812-328-6255

Greene County

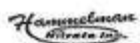
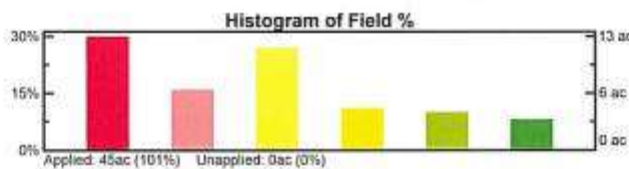
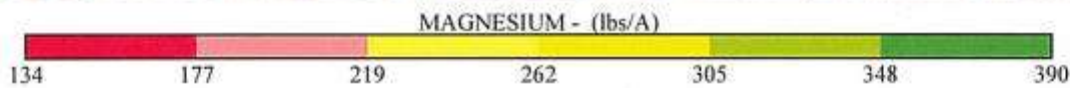
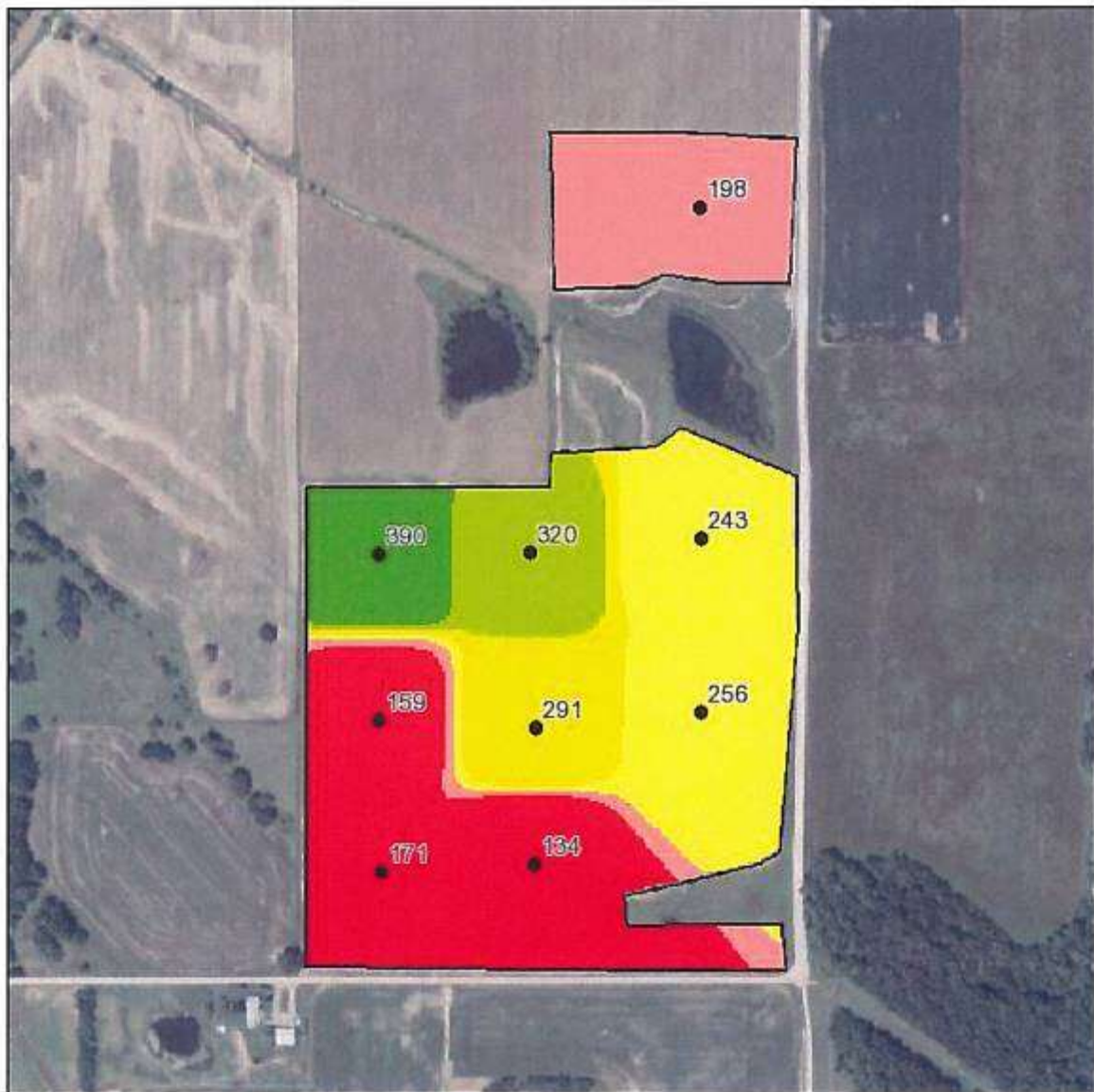

Copyright © 2016 Waters Ag Lab Inc. All Rights Reserved.

SAMPLE METHOD: 5 ac Grid  
 ANALYSIS BY: Waters Lab KY  
 SAMPLE DATE: 2016-04-25  
 CONTOUR METHOD: R4 CW Interpolation  
 ISSUED: 5:38pm EDT May 2, 2016  
 A Product of Agfleet Version 3.00

# Field Sampler

# Lime-60 Fertilizer Application

Hammelmann Nitrate, Inc  
 10517 N. Freelandville Road  
 Edwardsport, IN 47528  
 PHONE: 812-328-6255



**Grower:** Alzman and Bishop Farms...  
**Farm:** All  
**Field(s):** Worthington 44 Ac  
**Acres:** 44.12  
**Crop:** Corn  
**Equation:** Lime RNV  
**Yield Goal:** 175  
**Variety:** Grain  
**Tgt pH:** 7.0

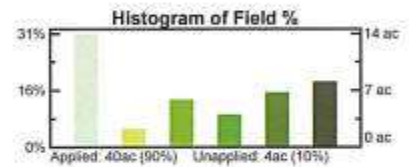

**\*Additional Info:** \_\_\_\_\_  
 \_\_\_\_\_  
 \_\_\_\_\_  
 \_\_\_\_\_  
 \_\_\_\_\_  
 \_\_\_\_\_  
 \_\_\_\_\_  
 \_\_\_\_\_

| Application                |              |                           |              |
|----------------------------|--------------|---------------------------|--------------|
| Product                    |              | Cost                      |              |
| Addition/Deduction(lbs/A): | None Entered | Per Acre Min(lbs/A):      | None Entered |
| Percent of Original App:   | 100%         | Per Acre Cap(lbs/A):      | 7000.00      |
| Minimum Application Rate:  | 1.00 tons/A  | Min Non-Zero Rate(lbs/A): | None Entered |
| Maximum Application Rate:  | 3.10 tons/A  | Est Lime-60 Cost/Ton:     | \$ 0.00      |
| Field Average Rate:        | 1.81 tons/A  | Est Lime-60 Total Cost:   | \$ 0.00      |
| Total Applied Acreage:     | 39.60        | Est Lime-60 Cost/Acre:    | \$ 0.00      |
| Total Field Acreage:       | 44.12        | Est App Cost/Acre:        | \$ 0.00      |
| Total Field Acreage(lbs):  | 159278.0     | Est Total App Cost:       | \$ 0.00      |
| Total Field Acreage(tons): | 79.64        | Est Combined Cost:        | \$ 0.00      |

Greene County

NAME: Kim Jenny  
 RECOMMENDATION: Waters Lab KY  
 SAMPLE DATE: 2016-04-25  
 CONTOUR METHOD: R4 CW Interpolation  
 ISSUED: 5:38pm EDT May 2, 2016  
 A Product of Agfleet Version 3.00



Copyright© 2016 Waters Ag Lab Inc. All Rights Reserved.

# Field Sampler

# DAP Fertilizer Application

Hammelmann Nitrate, Inc  
 10517 N. Freelandville Road  
 Edwardsport, IN 47528  
 PHONE: 812-328-6255



Grower: Alzman and Bishop Farms...  
 Farm: All  
 Field(s): Worthington 44 Ac  
 Acres: 44.12

Crop: Corn  
 Equation: Lime RNV  
 Yield Goal: 175  
 Variety: Grain  
 Tgt pH: 7.0

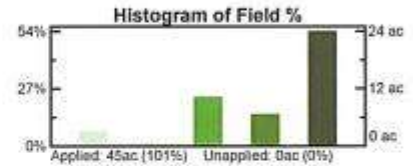

\*Additional Info:

---



---



---



---



---



---



---



---



---



---

| Application                |              |                           |              |
|----------------------------|--------------|---------------------------|--------------|
| Product                    |              | Cost                      |              |
| Addition/Deduction(lbs/A): | None Entered | Per Acre Min(lbs/A):      | None Entered |
| Percent of Original App:   | 100%         | Per Acre Cap(lbs/A):      | 400.00       |
| Minimum Application Rate:  | 180.0 lbs/A  | Min Non-Zero Rate(lbs/A): | None Entered |
| Maximum Application Rate:  | 265.0 lbs/A  | Est DAP Cost/Ton:         | \$ 0.00      |
| Field Average Rate:        | 249.32 lbs/A | Est DAP Total Cost:       | \$ 0.00      |
| Total Applied Acreage:     | 44.12        | Est DAP Cost/Acre:        | \$ 0.00      |
| Total Field Acreage:       | 44.12        | Est App Cost/Acre:        | \$ 0.00      |
| Total Field Acreage(lbs):  | 11000.0      | Est Total App Cost:       | \$ 0.00      |
| Total Field Acreage(tons): | 5.50         | Est Combined Cost:        | \$ 0.00      |

Greene County



Copyright © 2016 Waters Ag Lab Inc. All Rights Reserved.

NAME: Kim Jenny  
 RECOMMENDATION: Waters Lab KY  
 SAMPLE DATE: 2016-04-25  
 CONTOUR METHOD: R4 CW Interpolation  
 ISSUED: 5:38pm EDT May 2, 2016  
 A Product of Agfleet Version 3.00

# Field Sampler

# Potash Fertilizer Application

Hammelmann Nitrate, Inc  
 10517 N. Freelandville Road  
 Edwardsport, IN 47528  
 PHONE: 812-328-6255

**Grower:** Alsman and Bishop Farms...  
**Farm:** All  
**Field(s):** Worthington 44 Ac  
**Acres:** 44.12  
**Crop:** Corn  
**Equation:** Lime RNV  
**Yield Goal:** 175  
**Variety:** Grain  
**Tgt pH:** 7.0

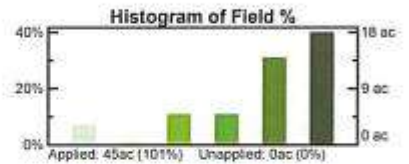

**\*Additional Info:** \_\_\_\_\_  
 \_\_\_\_\_  
 \_\_\_\_\_  
 \_\_\_\_\_  
 \_\_\_\_\_  
 \_\_\_\_\_  
 \_\_\_\_\_  
 \_\_\_\_\_

| Application                |              |                           |              |
|----------------------------|--------------|---------------------------|--------------|
| Product                    |              | Cost                      |              |
| Addition/Deduction(lbs/A): | None Entered | Per Acre Min(lbs/A):      | None Entered |
| Percent of Original App:   | 100%         | Per Acre Cap(lbs/A):      | 400.00       |
| Minimum Application Rate:  | 130.0 lbs/A  | Min Non-Zero Rate(lbs/A): | None Entered |
| Maximum Application Rate:  | 255.0 lbs/A  | Est Potash Cost/Ton:      | \$ 0.00      |
| Field Average Rate:        | 216.45 lbs/A | Est Potash Total Cost:    | \$ 0.00      |
| Total Applied Acreage:     | 44.12        | Est Potash Cost/Acre:     | \$ 0.00      |
| Total Field Acreage:       | 44.12        | Est App Cost/Acre:        | \$ 0.00      |
| Total Field Acreage(lbs):  | 9549.7       | Est Total App Cost:       | \$ 0.00      |
| Total Field Acreage(tons): | 4.77         | Est Combined Cost:        | \$ 0.00      |

Greene County

## Field Sampler

## Fertilizer Application Summary

Hammelmann Nitrate, Inc  
 10517 N. Freelandville Road  
 Edwardsport, IN 47528  
 PHONE: 812-328-6255

Grower: Alzman and Bishop Farms Inc  
 Farm: All  
 Field(s): Worthington 44 Ac  
 Acres: 44.12  
 Greene County

Crop: Corn  
 Yield Goal: 175  
 Variety: Grain  
 Equation: Lime RNV

### Selected Parameters

| Product | Type       | Rec % | Max Rate   | Min Rate | +/- Rate | Min Mch Rt | Min Non-0 | +/- ele |  |  |
|---------|------------|-------|------------|----------|----------|------------|-----------|---------|--|--|
| Potash  | Potassium  | --    | 400 lbs/A  | --       | --       | 80 lbs/A   | --        | --      |  |  |
| Lime-60 | Calcium    | --    | 7000 lbs/A | --       | --       | 2000 lbs/A | --        | --      |  |  |
| DAP     | Phosphorus | --    | 400 lbs/A  | --       | --       | 80 lbs/A   | --        | --      |  |  |

| Product | Wt App (LBS) | Wt App (Tons) | Prod Cost/Ton | App Cost/Acre | Est Cost | Est Cost/Acre |
|---------|--------------|---------------|---------------|---------------|----------|---------------|
| Potash  | 9549.7       | 4.77          | \$0.00        | \$0.00        | \$0.00   | \$0.00        |
| Lime-60 | 159278.0     | 79.64         | \$0.00        | \$0.00        | \$0.00   | \$0.00        |
| DAP     | 11000.0      | 5.50          | \$0.00        | \$0.00        | \$0.00   | \$0.00        |

TOTALS: \$0.00 \$0.00





