

RECORD OF SURVEY/LOT LINE ADJUSTMENT

OF THE SOUTH HALF OF THE NORTHEAST QUARTER
OF SECTION 9, TOWNSHIP 20 SOUTH, RANGE 18 EAST
OF THE GILA AND SALT RIVER MERIDIAN,
SANTA CRUZ COUNTY, ARIZONA

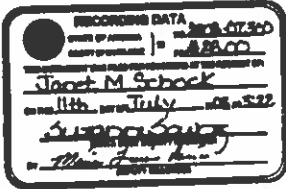
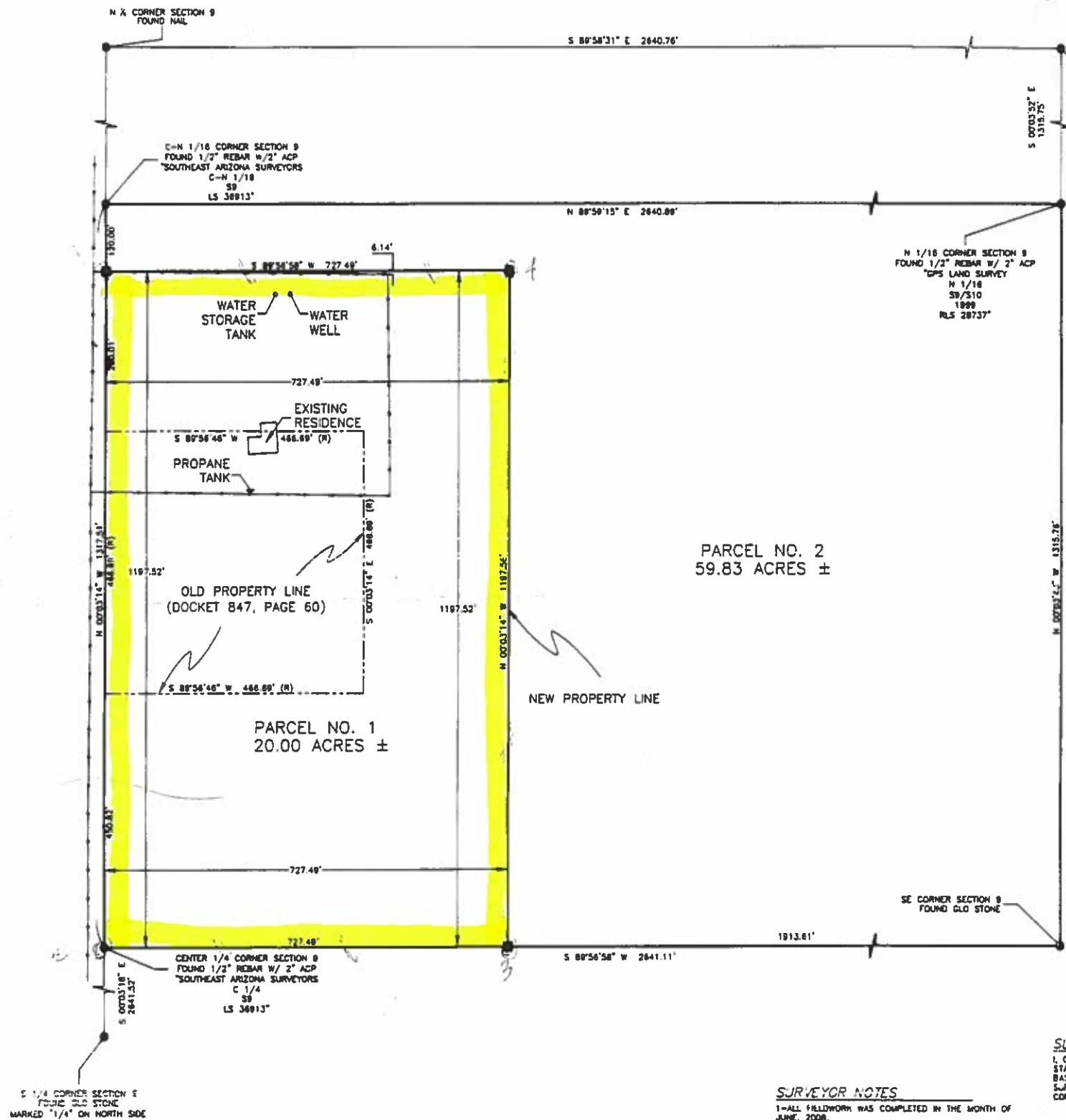

SCALE: 1 INCH = 100 FEET

LEGEND

- EXISTING WIRE FENCE
- OLD PROPERTY LINE
- PROPERTY LINE
- SET 1/2" REBAR, LS 42017
- FOUND MONUMENT, AS NOTED
- (R) RECORDED BEARINGS/DISTANCES PER LEGAL DESCRIPTION
- ACP ALUMINUM CAP
- S.C.C. SANTA CRUZ COUNTY

LEGAL DESCRIPTION

PARCEL NO. 1

THE SOUTH 1197.52 FEET OF THE WEST 727.49 FEET OF THE SOUTH HALF OF THE NORTHEAST QUARTER OF SECTION 9, TOWNSHIP 20 SOUTH, RANGE 18 EAST, OF THE GILA AND SALT RIVER MERIDIAN, SANTA CRUZ COUNTY, ARIZONA.

SUBJECT TO ANY AND ALL PRIOR EASEMENTS, RIGHT OF WAY, COVENANTS, RESTRICTIONS, AND ENCUMBRANCES OF RECORD OR NOT OF RECORD THAT MAY OTHERWISE LEGALLY EXIST.

CONTAINING 20.00 ACRES MORE OR LESS.

PARCEL NO. 2

THE SOUTH HALF OF THE NORTHEAST QUARTER OF SECTION 9, TOWNSHIP 20 SOUTH, RANGE 18 EAST, OF THE GILA AND SALT RIVER MERIDIAN, SANTA CRUZ COUNTY, ARIZONA.

EXCEPT THE SOUTH 1197.52 FEET OF THE WEST 727.49 FEET OF SAID SOUTH HALF.

SUBJECT TO ANY AND ALL PRIOR EASEMENTS, RIGHT OF WAY, COVENANTS, RESTRICTIONS, AND ENCUMBRANCES OF RECORD OR NOT OF RECORD THAT MAY OTHERWISE LEGALLY EXIST.

CONTAINING 59.83 ACRES MORE OR LESS.

SURVEYOR CERTIFICATE

I, COLIN D. HARVEY, A DULY LICENSED LAND SURVEYOR IN THE STATE OF ARIZONA DO HEREBY CERTIFY THAT THIS DRAWING IS BASED ON A SURVEY PERFORMED BY ME OR UNDER MY DIRECT SUPERVISION DURING THE MONTH OF JUNE, 2008 AND IS TRUE AND CORRECT TO THE BEST OF MY KNOWLEDGE AND BELIEF.



COLIN D. HARVEY
ARIZONA R.L.S. #42017

SURVEYOR NOTES

- 1-ALL FIELDWORK WAS COMPLETED IN THE MONTH OF JUNE, 2008.
- 2-THIS SURVEYOR HAS MADE NO INDEPENDENT SEARCH FOR TAXES, ASSESSMENTS, RESERVATIONS IN PATENT, EASEMENTS, RIGHTS OF WAY, ENCUMBRANCES, LEASES, COVENANTS, CONDITIONS OF RESTRICTIONS OR ANY OTHER RECORD INFORMATION THAT MAY BE DISCLOSED BY A CURRENT TITLE REPORT OR OTHER RESEARCH.
- 3-ALL COURSES MEASURED UNLESS OTHERWISE NOTED.

BASIS OF BEARING

THE WEST LINE OF THE NORTHEAST QUARTER OF SECTION 9, TOWNSHIP 20 SOUTH, RANGE 18 EAST OF THE GILA AND SALT RIVER MERIDIAN, SANTA CRUZ COUNTY BEARING N00°03'14"W ACCORDING TO THE JOINT TENANCY DEED RECORDED AS DOCKET 847, PAGE 60, SANTA CRUZ COUNTY RECORDS.

REFERENCE

- BOOK 2 OF MAPS OF SURVEYS, PAGE 97, S.C.C. RECORDS.
- RECORD OF SURVEY, FILE # 2008-03118, S.C.C. RECORDS.
- JOINT TENANCY DEED, DOCKET 847, PAGE 60, S.C.C. RECORDS.
- QUIT CLAIM DEED, DOCKET 382, PAGE 118, S.C.C. RECORDS.

HARVEY LAND SURVEYING, INC. 139 WEST COTTONWOOD LANE, SUITE 103 CASA GRANDE, ARIZONA 85222 PHONE: (520) 876-4786 E-MAIL: COLEHARVEY@COX.NET	DRAWN BY: JRM SCALE: 1" = 100' DATE: 07/08/2008 JOB NUMBER SHEET	CHECKED BY: CDH 1 OF 1
---	--	---------------------------