

**LOCATION MAP**

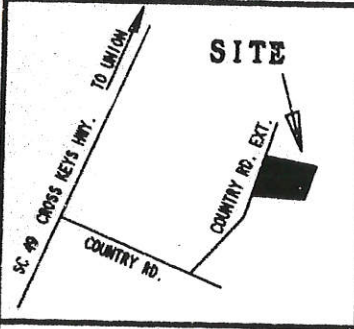

**PLAT**

GABINET *A* SLIDE *284 Pg. 14*

DIVIDED FROM TM 101-00-6

FILE FOR RECORD  
99 JAN 15 AM 11:40

JURE H. MILLER  
CLERK OF COURT  
UNION, SC



Lee, Charlie & Sally  
DB 213/227  
PB A210/13

McLavelle, G.T. S.B.  
DB 182/344  
PB 19/135

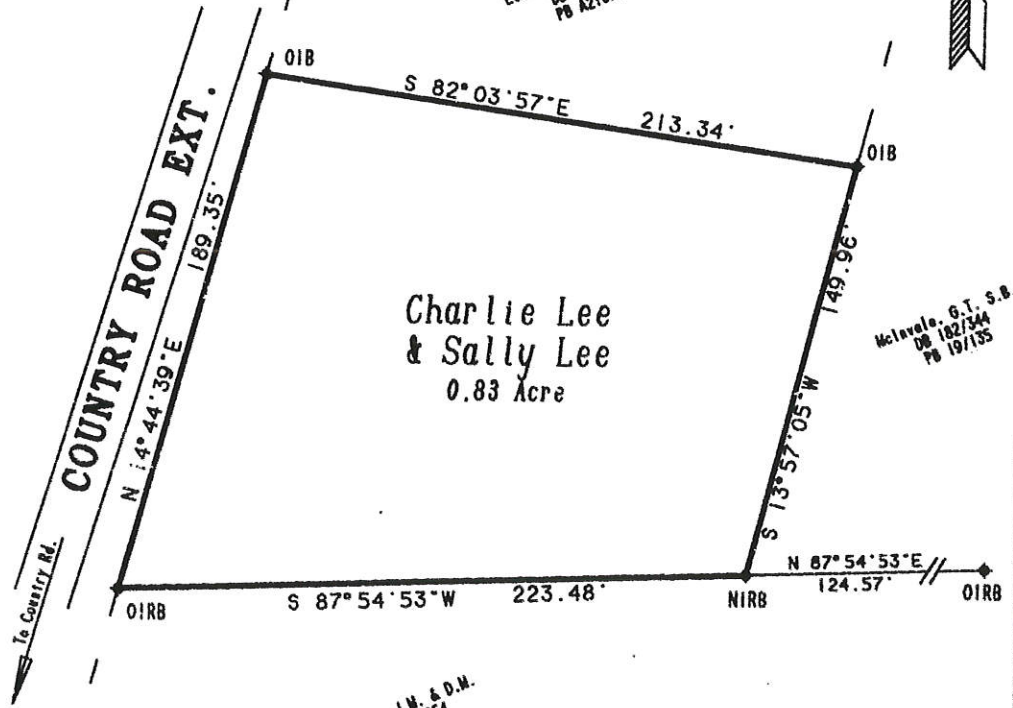

Deacon, J.M. & D.M.  
DB 199/854  
PB 22/40

**LEGEND:**

- NIRB = New Iron Rebar ●
- O1B = Old Iron Bar ●
- O1RB = Old Iron Rebar ●

I hereby state that to the best of my knowledge, information, and belief, the survey shown hereon was made in accordance with the requirements of the **NATIONAL STANDARD MANUAL FOR THE PRACTICE OF LAND SURVEYING IN SOUTH CAROLINA**, and meets or exceeds the requirements for a Class C survey as specified therein.

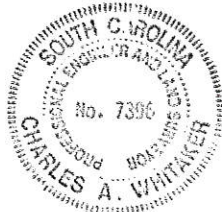

SCALE: 1 Inch. = 50 Feet.



Charles A. Whitaker, P.E., PLS #7396  
128 West Main Street  
P. O. Box 902  
Union, S.C. 29375  
(864) 127-4351

Field Survey 11 JAN 1999

**PLAT OF BOUNDARY SURVEY FOR  
CHARLIE LEE,  
& SALLY LEE  
STATE OF SOUTH CAROLINA  
UNION COUNTY**

1" = SUR  
JAI  
ONE  
UN  
COURT  
SUR