

PB 27 1164

old TM 101-0-0-6

K.C. Ferr
DB 181/427
PB 4/87

E.L. J.S. & S.D.
Carpenter
DB 201/80
PB 4/80

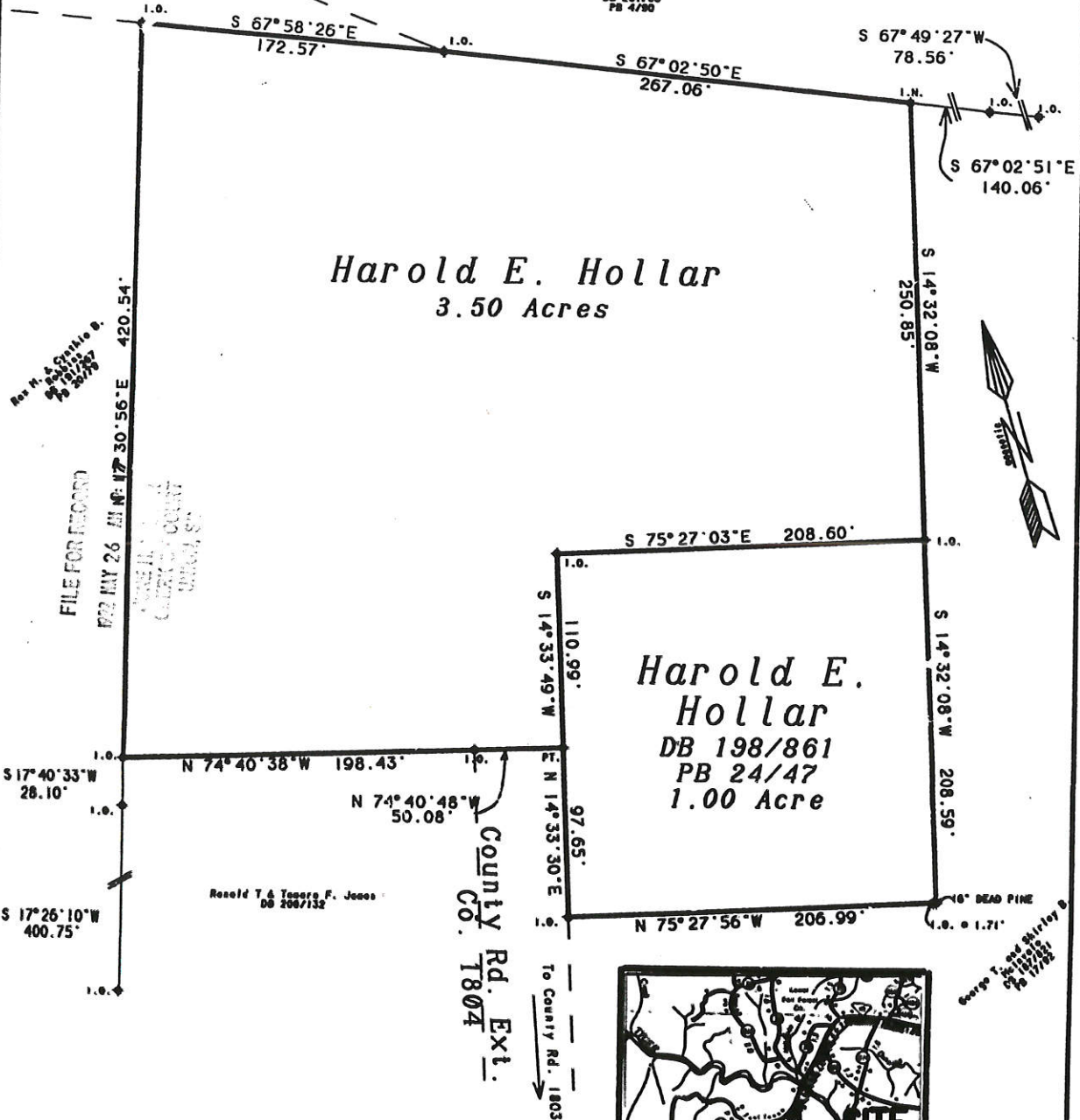

Harold E. Hollar
3.50 Acres

Harold E. Hollar
DB 198/861
PB 24/47
1.00 Acre



SCALE: 1 Inch = 80 Feet
60 0 60 120

LEGEND:
I.N. = New Iron (3/4" bar set)
I.O. = Old Iron Found
PT. = Point (no monument)
PP = Power Pole

I hereby state that to the best of my knowledge, information, and belief, the survey shown herein was made in accordance with the requirements of the SEVERAL STATUTES RELATIVE TO THE PRACTICE OF LAND SURVEYING IN SOUTH CAROLINA, and meets or exceeds the requirements for a Class C survey on a specified therein.

Charles A. Whitaker, P.E.

Charles A. Whitaker, P.E. MS 9330
P.O. Box 302
132 Norwood Heights
Union, S.C. 29379

Field Survey 10 May 1992

Union Surveying Association, P.O. Box 302, Union, SC 29379

PLAT OF BOUNDARY SURVEY FOR
HAROLD E. HOLLAR
STATE OF SOUTH CAROLINA
UNION COUNTY