

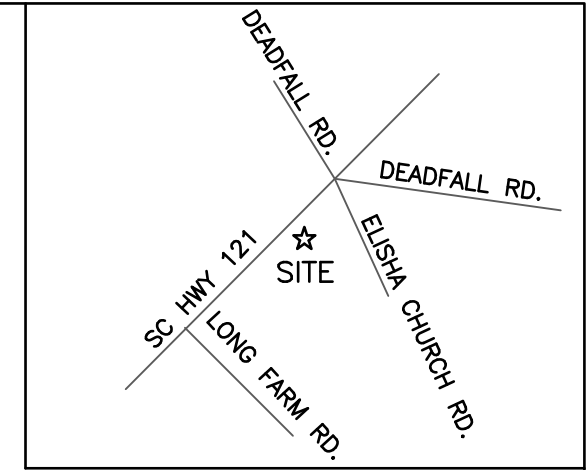

SURVEY FOR
 MILDRED W. BOOZER
 PROPERTY LOCATED AT 1688 SC HWY 121
 SILVERSTREET, SC 29145
 NEWBERRY COUNTY, SOUTH CAROLINA
 REFERENCES: R.B.1033 PG. 172
 P.B. AV PG. 158
 SURVEYED NOVEMBER 04, 2015
 PROJECT NO. 151104

SC STATE PLANE COORDINATES
 N: 862718.12
 E: 1786727.74

TM# 196-14
 N/F MARILYN P PEEK
 DB: 518 PG. 306
 PB: AV PG. 158



LOCATION MAP (NTS)
 NEWBERRY COUNTY, SC

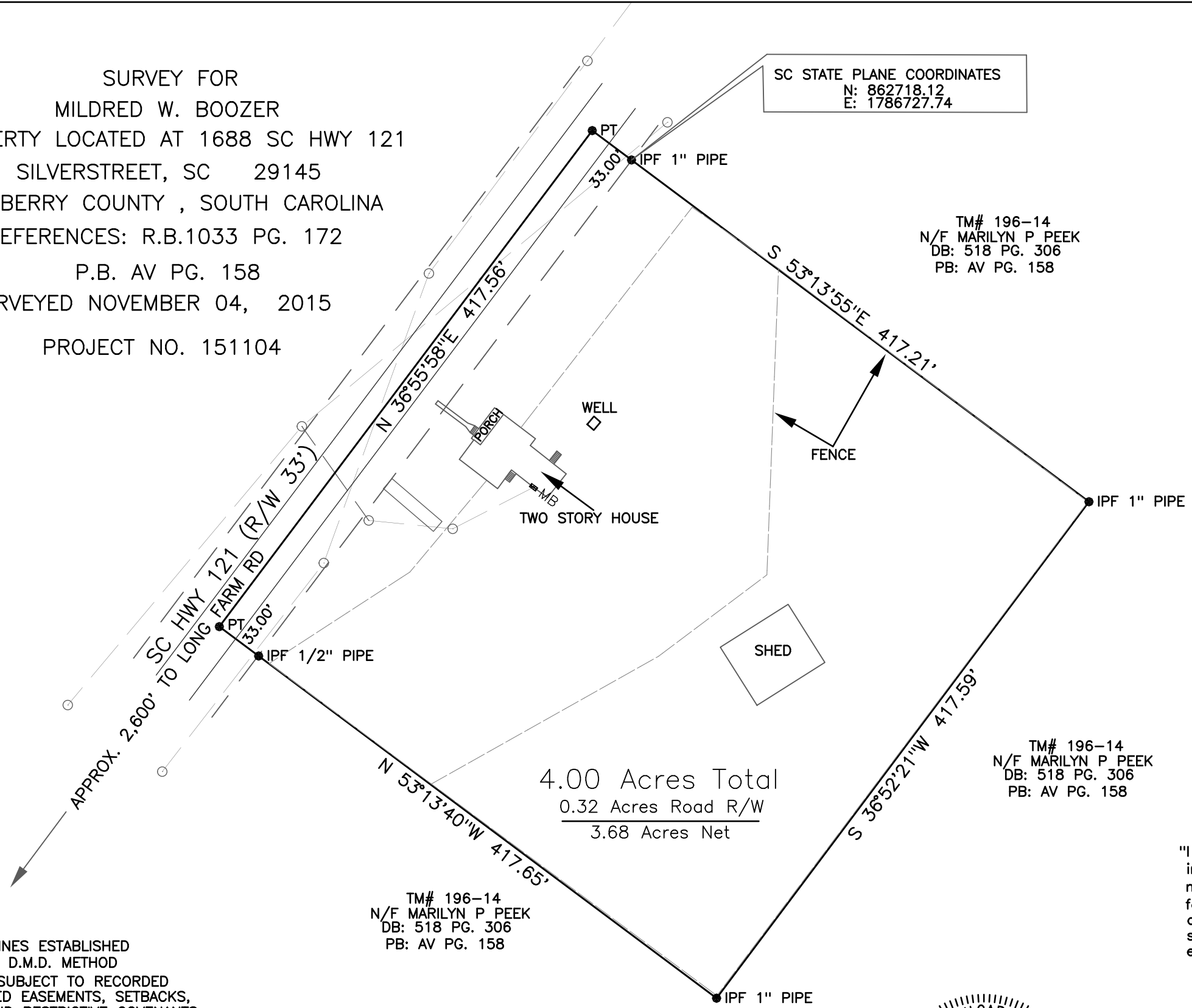

4.00 Acres Total
 0.32 Acres Road R/W
 3.68 Acres Net

TM# 196-14
 N/F MARILYN P PEEK
 DB: 518 PG. 306
 PB: AV PG. 158

TM# 196-14
 N/F MARILYN P PEEK
 DB: 518 PG. 306
 PB: AV PG. 158

- NOTE:
1. NO NEW PROPERTY LINES ESTABLISHED
 2. AREA DETERMINED BY D.M.D. METHOD
 3. PROPERTY MAY BE SUBJECT TO RECORDED AND/OR UNRECORDED EASEMENTS, SETBACKS, RIGHTS-OF-WAYS AND RESTRICTIVE COVENANTS
 4. THIS SURVEY SUBJECT TO ANY FACTS THAT MAYBE REVEALED BY A FULL AND ACCURATE TITLE SEARCH, NO ABSTRACT OF TITLE NOR TITLE COMMITMENT, NOR RESULTS OF TITLE SEARCHES WERE FURNISHED TO THE SURVEYOR, THERE MAY EXIST DOCUMENTS OF RECORD THAT WOULD AFFECT THIS PARCEL.
 5. SURVEY IS VALID ONLY IF PRINT HAS ORIGINAL SEAL AND SIGNATURE
 6. DECLARATION IS MADE TO THOSE PARTIES FOR WHICH THIS PLAT WAS PREPARED. IT IS NOT TRANSFERABLE TO SUBSEQUENT OWNERS.



"I hereby state that to the best of my knowledge, information, and belief, the survey shown hereon was made in accordance with the Minimum Standards Manual for the Practice of Land Surveying in South Carolina, and meets or exceeds the requirements for a Class A survey as specified therein; also there are no visible encroachments or projections other than shown."

C.A.SHEALY, III
 SCPLS 15182
 SHEALY LAND SURVEYING INC.
 PO BOX 248
 PROSPERITY, SC 29127
 803-364-3020